document

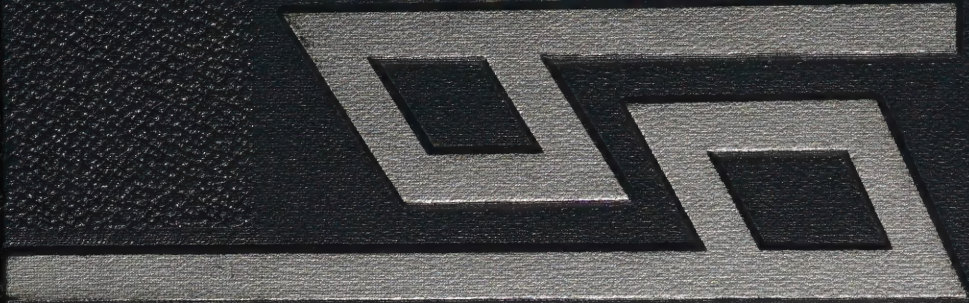

thomas jefferson high school

Stephen Wiener 5/13/49

ALLEN COUNTY PUBLIC LIBRARY
3 1833 07523 0679

document 69

thomas jefferson high school

dallas, texas vol. xiii

joe cockrell/nina cortell/gary crozier/ judy fritz/mary green/bert guthrie/ bruce hamilton/cindy hudson/trina jacobson/craig melde/kathy miklos/ alan newman/jackie randall/meg rohrt/leonora stephens/linda sweeney/ rauly williams/dick williamson/

Aware of the world
Of the slanting rays of a rising sun
Of the patterns of shadow on a window sill
Of the ruffled silence of a class at work
Aware of the world outside you
With meaning from within

Aware of people
Of a familiar feeling in a stranger's eyes
Of the strain of misunderstanding
Of a smile which shows more than teeth
The gentle effort to help another understand
An allowance to others for a time of solitude
Enjoying the exuberance of a friend's triumph
And here only is the realm of love

Aware of yourself
Of moods fluctuating with the hour
The energy to meet your aspirations
The pleasant sometimes of a lethargic afternoon
Reveling in the desire to be with others, to know them in order to understand yourself
Recognition of the need to be alone
Clutching straws of hope with acceptance of the waiting

Aware of life
Now is the only moment
To be aware of the phenomenon of life is truly
To live

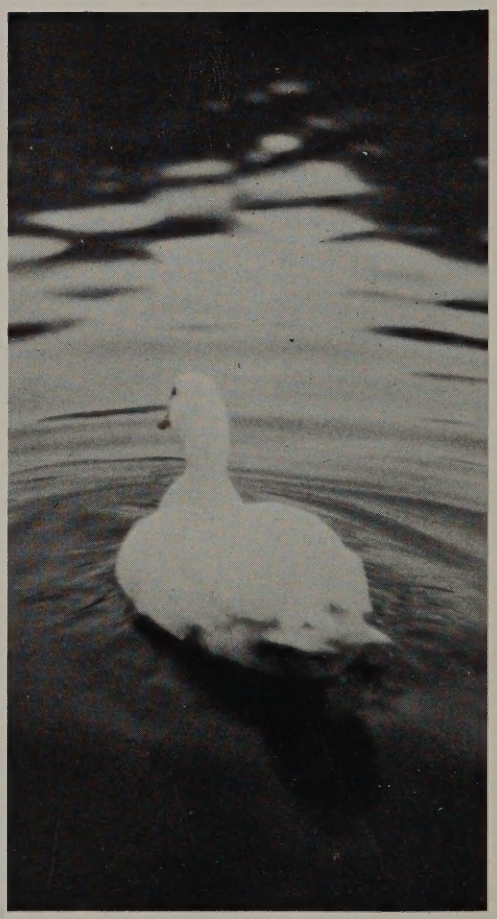

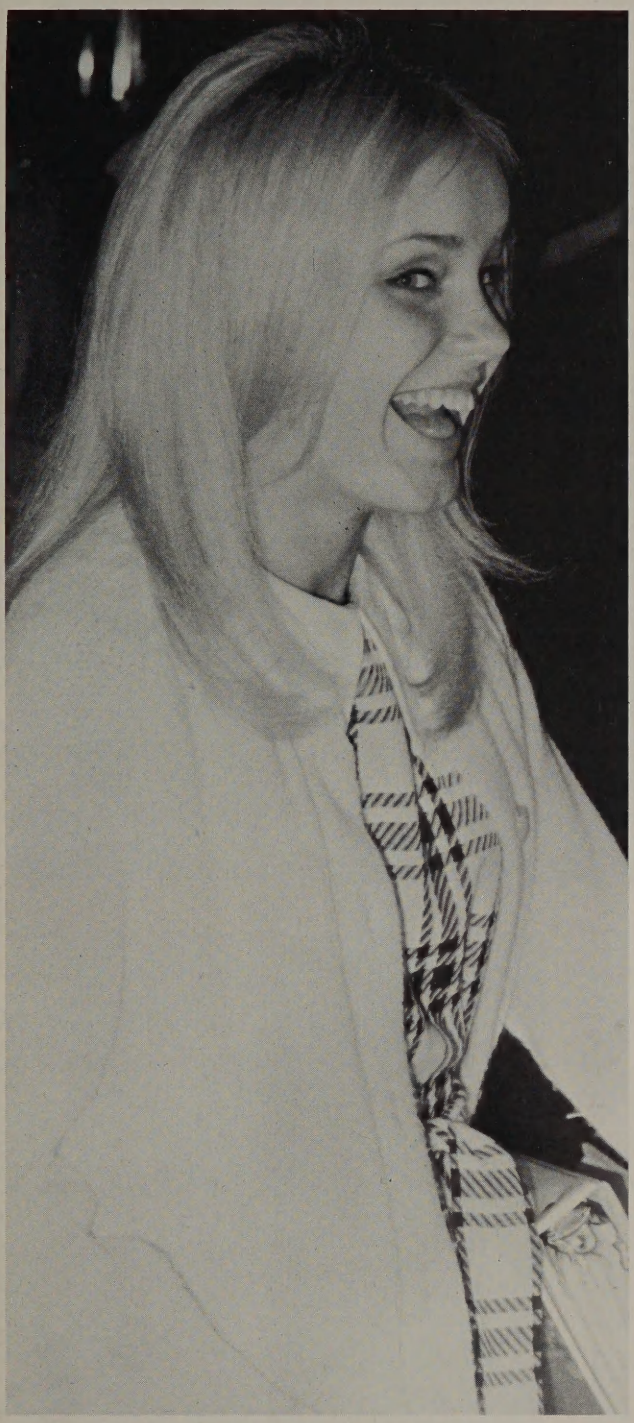

"i thank You God for most this amazing day: for the leaping greenly Spirits of trees
and a blue true dream of sky; and for everything
which is natural which is infinite which is yes"

e. e. cummings

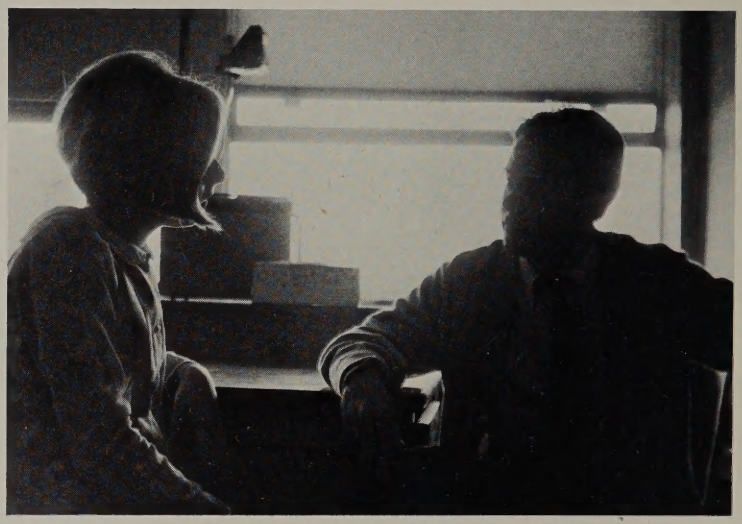

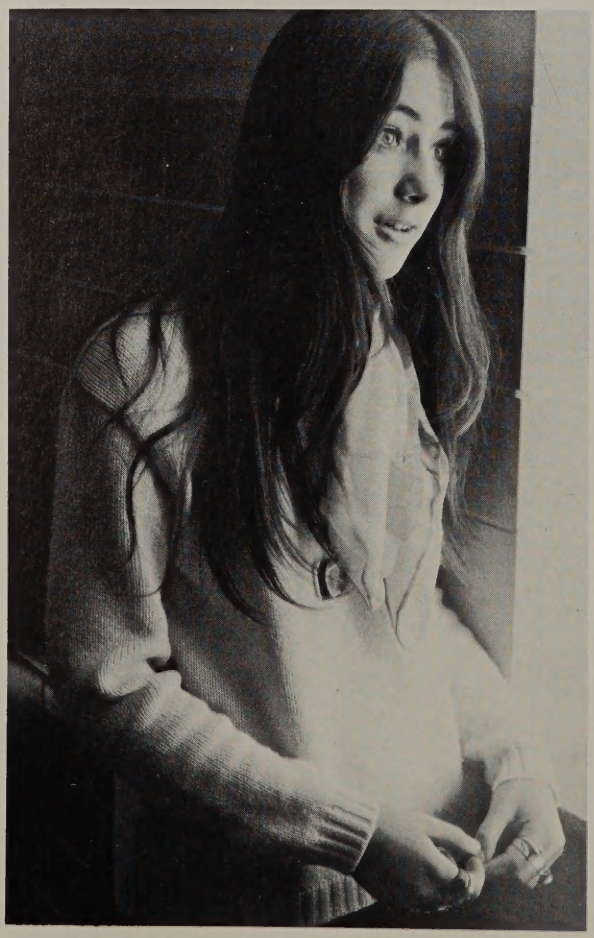

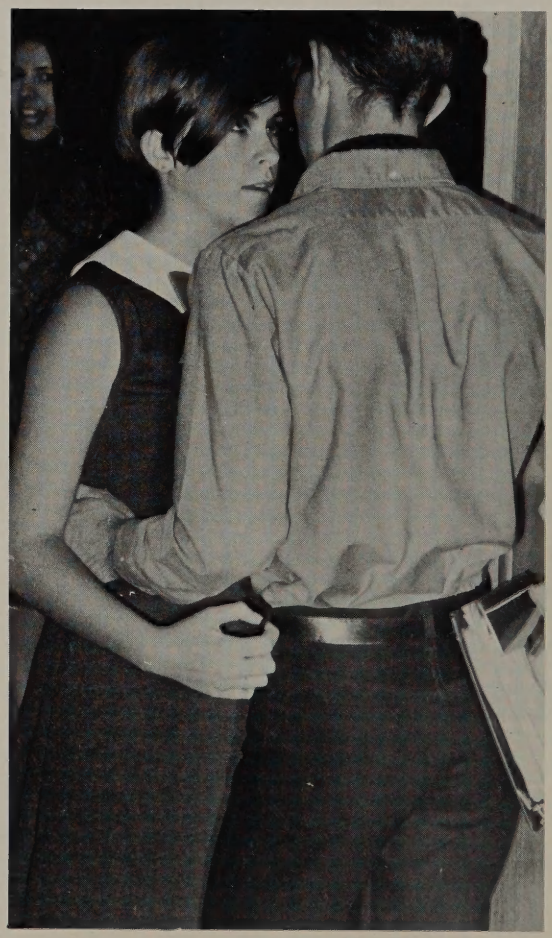

"look around you/what do you see/am I you/or are you me"

Penny Nichols

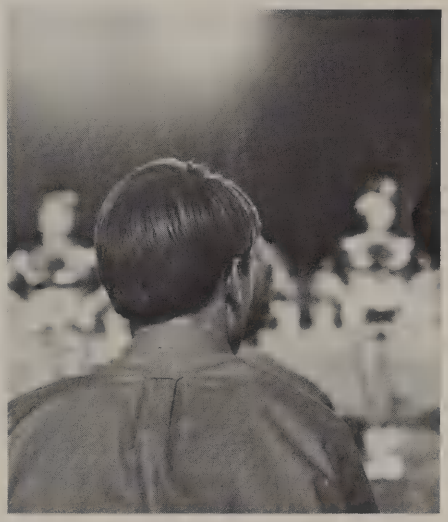

Growing
Growing aware of new dimensions
Growing aware of myself

"Yes the world is the best place of all
for such a lot of things as
making the fun scene
and making the love scene
and making the sad scene
and singing low songs and having inspirations
and walking around
looking at everything . . ."

Lawrence Ferlinghetti

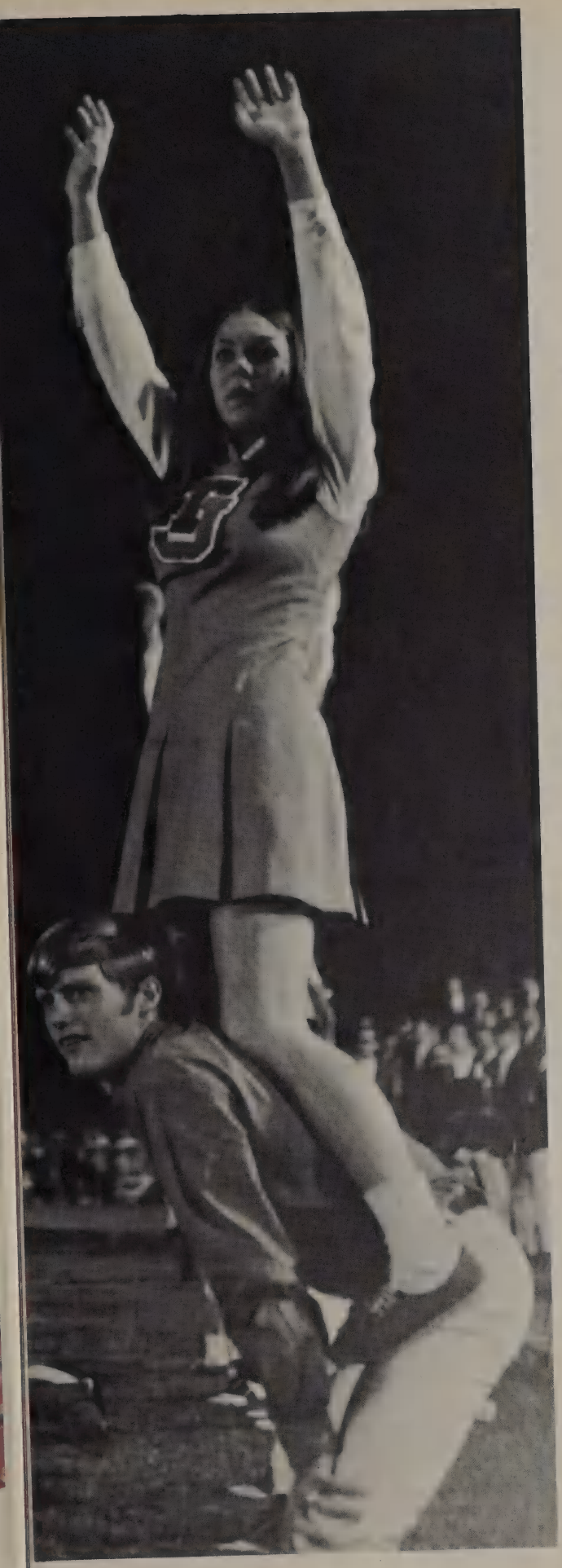

Dedication

Devoted to his profession

Inspiring his students

Stimulating creative expression

Awakening intellectual curiosity and awareness

Working beyond his required responsibilities

Giving freely of his time

Coaching the soccer team

Sponsoring an after-school drafting class

Aware of individual personalities

In accord with the teen-age world

Understanding problems and needs

Counseling and advising the students

Always sympathetic and patient

A sincere friend

The *Document* staff proudly
dedicates the '69 *Document* to
MR. O'NEAL
in tribute to an excellent teacher.

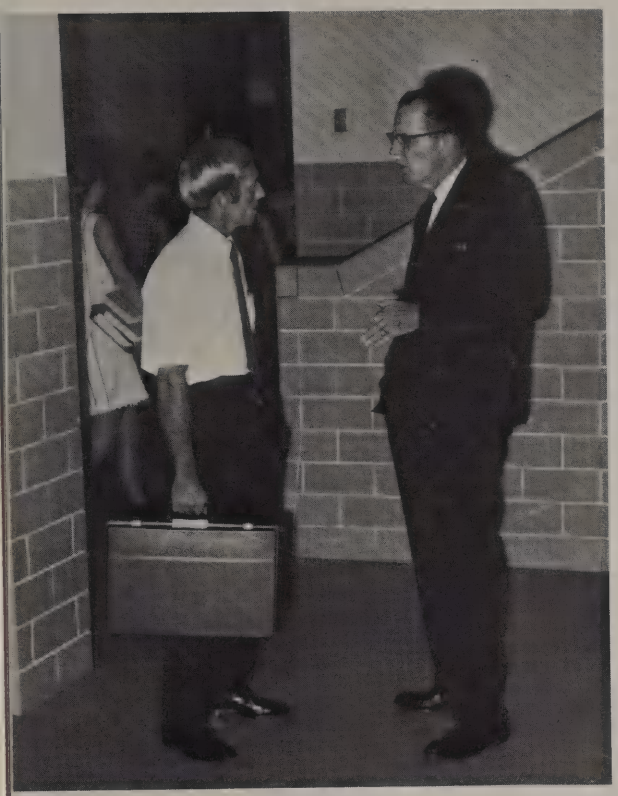

table of contents/activities . . . 16/
organizations . . . 80/military . . . 150/
sports . . . 160/faculty . . . 216/
classes . . . 244/advertising . . . 360

activities

September

Extension of Indian summer;
another school year—
the beginning of new associations,
awareness of new faces in the crowded halls,
teachers and pupils preparing to work together . . .

Learning of teen-age participation in the business world
our first assembly—Junior Achievement.
The thrill of receiving long-anticipated class rings;
Juniors proudly displaying emblems of seniority . . .

The Howdy Party in the courtyard
cokes and laughter,
meeting and greeting people . . .

Football spirit prevails in TJ:
excitement over victories,
TJ wins the first four games . . .

Friday morning before the game
cheers in pep assemblies,
chanting our victory yell;
new voices join Seniors and Juniors:
Sophomores—proud to be part of TJ . . .

Three days of intensive work as September ends:
Seniors take ITED tests
to compare educational development
with the rest of the nation . . .

An excellent beginning, a bright future;
High expectations for the year to come.

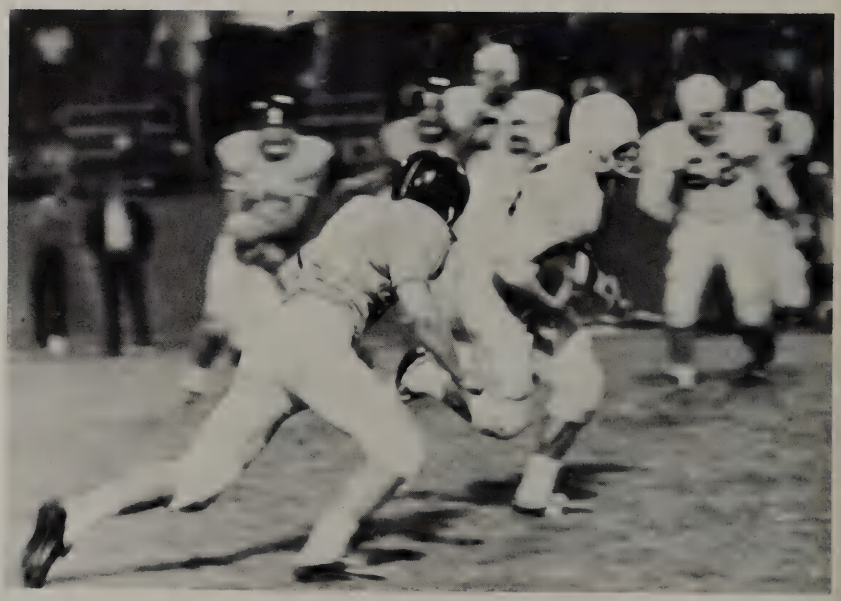

October

A spectrum of changing moods and colors:
crisp autumn days,
increased momentum, whirlwind pace,
a flurry of activities . . .

A vision of the future—College Night,
stepping into the atmosphere of campus life,
exploring avenues of opportunity . . .

Document sales and senior graduation
announcements
grasping the intangible future;
Exciting football games, intense competition
climaxing in close decisions . . .

"Goals for Dallas" assembly promoting civic
pride,
involving youth in plans for tomorrow;
"Up With People" embodying ideals,
optimistic faith in people . . .

High School Day at the State Fair:
gay and animated students
converging upon the fairgrounds,
strolling down the Midway,
enjoying the exhibits of today . . .

Nomination and election of Senior Class officers,
Selection of senior personalities,
Choosing a talented and versatile cast
for the Senior Class play . . .

Reflected in a prism:
diverse, fleeting images,
a menagerie of dreams,
a merry-go-round of revolving actions . . .

November

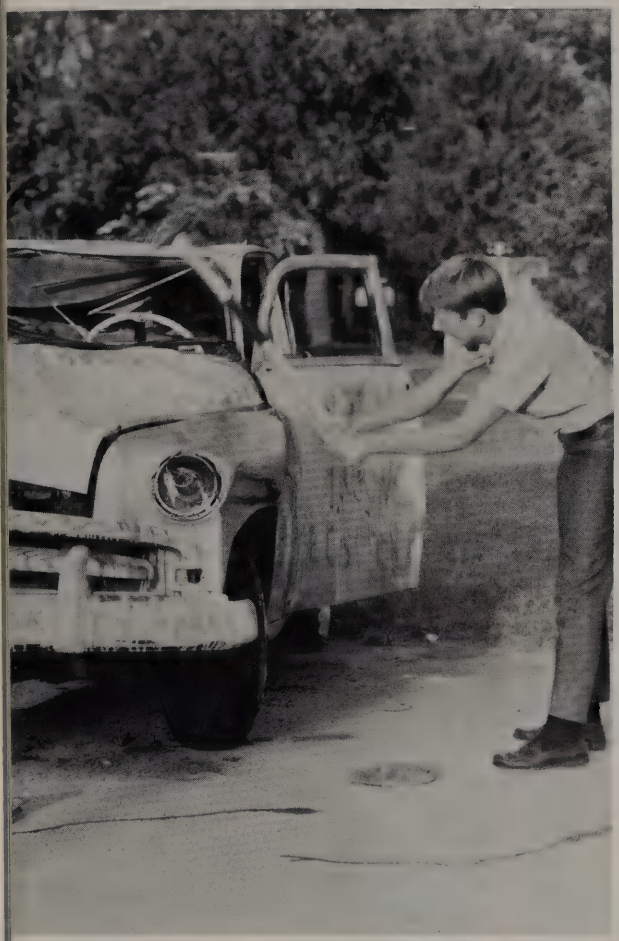

Soaring spirits, a rising tide
of emotion-charged events:
Display of enthusiastic rivalry in a car smash,
expressing intense loyalty,
demolishing our opponents in effigy . . .

Announcing the six homecoming nominees,
Electing a Queen to reign over the annual festivities;
The coronation—a spectacular ceremony—
an ecstatic, tearful Queen is crowned;
The Rebel Homecoming Dance—an evening of
psychedelic sound and fluorescent color . . .

The ending of football season in a victorious climax,
players surging onto the field,
sharply delineated in bright uniforms,
triumphantly rushing and passing;
The eagerly awaited beginning of basketball season
with its shining hopes and Rebel determination . . .

An impressive evening concert—
jazz and classical highlights presented by the
stage band, wind ensemble, and marching band . . .

Open House, sponsored by the PTA.
the doors of TJ open to parents—
the halls are invaded by wandering, confused adults
searching for classrooms, meeting teachers . . .

Thanksgiving holidays—
donations for the Salvation Army
through collections in homerooms,
concerning ourselves with the welfare of others;
An assembly program presented
by the concert and girls' choirs—
a blending of popular, sacred, and spiritual music . . .

Withered leaves rustle in the wind;
the chilly air ushers forth
the icy edge of Winter . . .

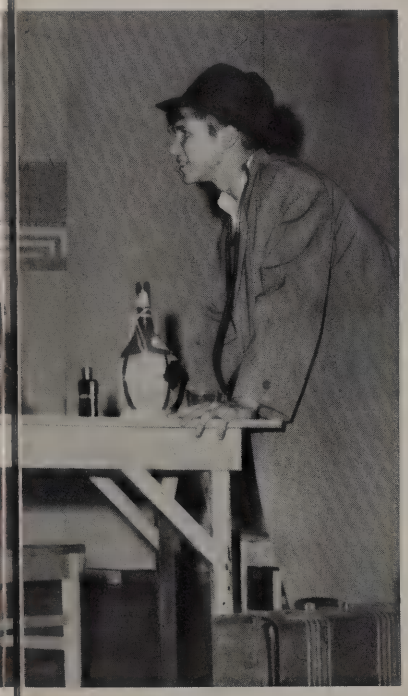

40
54
30
24

December

The quickened pace of festive events,
gay and animated;
Visions of holiday splendor—
sparkling icicles and crisp holly,
warm greetings and decorative garlands;
Delighted laughter echoing the pulsating joy . . .

Senior Play—actors spotlighted in comic portrayals,
dramatizing the energetic spirit
of the Senior Class.

Key Club Basketball game—mock competition
between the Key Clubs of White and TJ:
contagious laughter pervading the gym
as the drill team and band,
composed of Key Club members, perform at half-time . . .

The Christmas tree in the foyer,
decorated by members of the Student Council,
garnishing its skirts with presents
for needy children,
brightening Christmas, diffusing joy
and good will . . .

The Denton Speech Tournament
attended by members of the Forensics Guild,
laden with notes, high hopes, and enthusiasm . . .
The Christmas Concert—a beautiful
and charming presentation,
a medley of lovely Christmas ballads.

Road Rally—a synchronized car relay
sponsored by the Concert Choir,
a timed race over a planned route.
A blaze of victories in basketball:
TJ wins the San Angelo and
Lake Highlands Tournaments.

The chilling air of December made warm
through the brilliance of Christmas
as restless students anticipate
the joyous holiday season . . .

January

A hushed and dormant time,
awaiting the awakening of Spring.
Decisions, resolutions alter
our thoughts and purposes
as we contemplate the cavalcade of life . . .

Restless and pacing Concert Choir members
waiting in the halls to audition
for "The Music Man";
hearing the announcing of the roles of Harold Hill, Marian,
and the population of River City
in Rebel-grams delivered to classrooms and the
delighted cries from those chosen
to lead the cast.
Completing try-outs for drill team officers
to guide the Reb-Belles in marching routines,
in high-stepping drills of colorful precision . . .

Studying for exams that have silently
and suddenly come upon us;
undisturbed concentration as students
pore over ancient notes, papers, and pages . . .
Pervading stillness and subtle dreams
veiling buoyant anticipations . . .
Glimpsing a brief vision—
a promise of gaiety and hope . . .

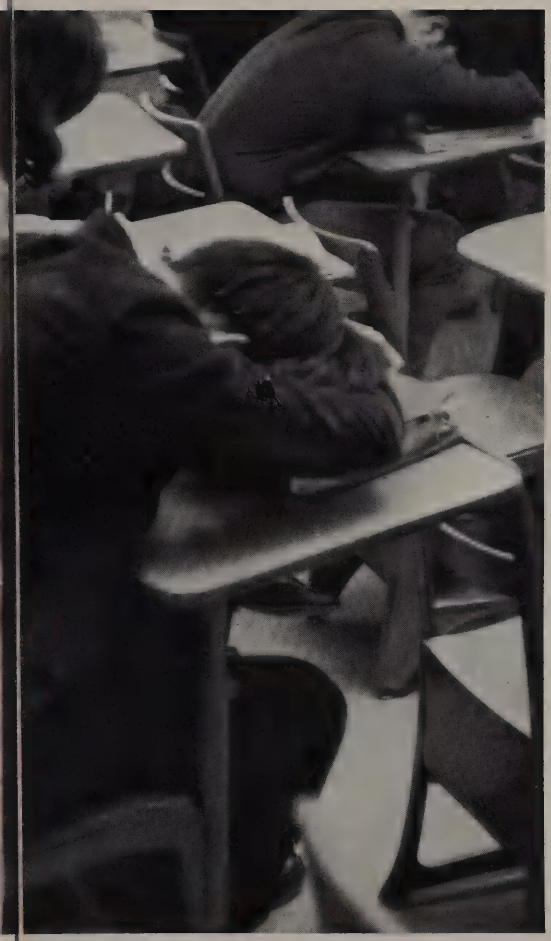

February

Moody and shifting,
A frigid calm enhances the budding splendor
of the waking earth,
The diminishing of chill winds
announces winter's exit . . .

High school students attending a symphonic concert
at the State Fair Music Hall
in place of a morning at school,
a unique program presented by
the Dallas Symphony Orchestra,
blending new sounds and classical orchestrations.

Frenzied excitement as the basketball team
wins a breathlessly close game . . .
the free throw sinks into the basket:
a stunning victory by one point!
Foreign countries and customs discussed
in informative talks by three A.F.S. students,
describing Denmark, South Vietnam, and Greece.

Stage band assembly under the direction
of Mr. Fox,
featuring the trumpet and alto saxophone
in a fast-tempoed jazz concert.
Practicing daily, spending countless hours
rehearsing "The Music Man,"
perfecting singing and dancing selections.

A gentle and playful breeze
captures imaginations
and provokes a passing fancy;
The shadow of winter departs . . .
the glad earth responds
to the call of Spring . . .

60
55

March

The Prelude to Spring . . .
Barren trees and bushes regain their splendor.
Golden sun and silver rain
glisten on the pavement;
The air is vibrant with the music of life.

Scientific displays and art work
presented at the Science Fair
and Crafts Fair.

R.O.T.C. inspection as companies march
in drilled formation . . .
Reviewed by official representatives of the 4th U.S. Army;
evaluating timing, appearance, and precision.
Comic scenes in a small Iowa town;
the brisk fun of "The Music Man."

Track and baseball competition:
frequent ball games are played at Loos Field and
the track team participates in medleys, relays,
and hurdling at invitational track meets.

Flights of fancy as in the blustery winds,
a kite frolics, dances.
Youth responds and rejoices with gusts of laughter.

April and May

A new dawn . . .
Restless exuberance and contagious laughter as
The sleeping buds burst open and wake to
fragrant blossoming.
Sunlight fills the days of anticipation . . .
The quiet serenity of Easter,
the radiant sun warming the earth.
The flowers and grasses are
drenched by April showers.

A flurry of Senior activities:
ice skating, the all-night party at Bronco Bowl,
the glamor and gaiety of the Senior Prom.
Treading the path of a yet uncertain future
as time leads to an ultimate end of the beginning.

The thrilling arrival of the *Document*—
reliving in its pages
friendships and fun;
1968-1969 is captured forever in
timeless memories . . .

Turning once again
to carefree abandonment and renewed delight,
to idly contemplating
a recaptured moment of youthful sensation
as cares and books are packed away
to be opened again only in September.

Special Events

Homecoming

Hectic preparation for a gala event,
a climax to a successful football season;
Ecstatic faces at the game,
Thrilling to an overwhelming victory . . .

The coronation . . .
Hushed anticipation as six tense nominees
await the crowning of the queen.
A new queen smiles through tears of joy . . .

The dance . . .
Phosphorescent purple and green
add to a pulsating, throbbing scene—
A salute to the Rebels
through the psychedelic sound
of the Southwest F.O.B. . . .

A nostalgic and festive occasion,
a memorable Rebel tradition.

Princesses

MISS SUSAN LISK

MISS SUSAN MORTON

MISS DARLA CHICK

MISS DAWN DODSON

MISS JACKIE TARRANT

1968 Homecoming Queen

Miss Patti Krusz

Senior Play

Perfecting techniques, committing lines to memory,
Actors creating, becoming personalities
in weeks of rehearsals,
molded by the coaching of Mrs. Adams.

Faces glow with excitement,
actors eagerly await the long-anticipated moment as
The lights dim, the curtains sway and
The Senior Class of 1969 proudly presents
"Arsenic and Old Lace."

CAST
Thursday, December 5

Abby	Meg Rohrt
Martha	Jo Ann Harbert
Mortimer	Tim Comer
Teddy	Steve Seybold
Dr. Harper	Grover Garner
Elaine Harper	Connie Reynolds
Jonathan	Alan Orshalick
Dr. Einstein	Vincent Manley
Mr. Gibbs	Jack McFadden
Mr. Witherspoon	Glen Fischer
O'Hara	Joe Cockrell
Brophy	Wayne Hamilton
Klein	Philip Barnett
Lt. Rooney	Chris Harrison
Dead Body	Cheryl Hunn

"It's a shame—a nice family like the Brewsters hatching a cuckoo." Brophy (Wayne Hamilton), Rev. Dr. Harper (Grover Garner).

"A *state* secret?" Martha (Jo Ann Harbert), Teddy (Steve Seybold), Abby (Meg Rohrt).

"Grandfather's laboratory—Doctor, a perfect operating room!" Jonathan (Alan Orshalick), Dr. Einstein (Vincent Manley).

"I'm really looking forward to going; the neighborhood here has changed so." Martha (Jo Ann Harbert), Witherspoon (Glen Fisher), Abby (Meg Rohrt).

"They're living in a house with a body buried in the cellar!" Lt. Rooney (Chris Harrison), Klein (Philip Barnett), Jonathan (Alan Orshalick), Brophy (Wayne Hamilton).

"I'm tied up in a chair like you are—the place is an inferno of flames—it's on fire!" O'Hara (Joe Cockrell), Mortimer (Tim Comer).

"Have you forgotten that not 15 minutes ago you proposed to me?" Mortimer (Tim Comer), Elaine (Connie Reynolds).

Light-hearted and spontaneous comedy,
A versatile cast—each actor portraying
a delightfully eccentric personality .

Elaine leaping over gravestones;
Teddy digging the Panama Canal in the cellar,
charging upstairs, bugle in hand;
The nervous efforts of Mortimer to protect
his two sweet old aunts—Abby and Martha—
charitable poisoners of lonely old gentlemen;
Jonathan (Mortimer's long-lost brother) and
his murdering companion, Dr. Einstein,
returning, trying to equal the accomplishments
of Abby and Martha:
the thirteen bodies in the cellar . . .

Unique characters, unforgettable performances
in distinct roles,
Rewarded by applause—recognition
for the efforts of a dedicated cast.

CAST

Friday, December 6

Abby	Cathy Hemby
Martha	Linda Lipsie
Mortimer	Hugh Chappell
Teddy	Carter Buschardt
Dr. Harper	Rick Hurley
Elaine Harper	Beverly Farrow
Jonathan	Lorin Massie
Dr. Einstein	Bob Austin
Mr. Gibbs	Mark Hamilton
Mr. Witherspoon	Ken Perry
O'Hara	Chuck Pate
Brophy	Tim Lemberg
Klein	Philip Barnett
Lt. Rooney	John Parker
Dead Body	Cheryl Hunn

"We've always wanted to hold a double funeral, but I *refuse* to read services over a total stranger." Martha (Linda Lipsie), Abby (Cathy Hemby).

"Jonathan wanted to become a surgeon like Grandfather, but he wouldn't go to Medical school first and his practice got him into trouble." Elaine (Beverly Farrow), Mortimer (Hugh Chappell).

"There's a body in the window-seat!" Mortimer (Hugh Chappell).

Production Staff

Stage Manager ..... Bryan King
Stage Crew ..... Sally Weber, Darla Chick, Mike Paredes, Tommy Turner, Jim Matheny
Lighting Crew ..... Martha MacDonald, Becky Bean, Karen Blatnik
Construction Crew ..... Rick Stacy, Warren Crow, Royce Brazeal, Steve Prillman
Set Designers ..... Susan Moffett, Co-ordinator; Karen Blatnik, Sally Weber, Becky Bean, Chris May
Technical Designer ..... Steve Fagerquist
Cover Designer ..... Mary Champion
Poster Designer ..... Susan Moffett

"Doctor, this affair between me and my brother has got to be settled." Joanthan (Lorin Massie), Dr. Einstein (Bob Austin).

Committees

Properties ..... Wendy Schneider, Chairman
Costumes ..... Karen Cade, Chairman
Script Committee ..... Patty Bracken, Elizabeth Rutkowski, Rex Deans, Cheryl Hunn, Cathy Hemby, Jo Ann Harbert, Debbie Butcher
Publicity Committee ..... Jeff Watson, Eileen Noblitt, Jo Cornelius, Karen Wells
Make-up Crew ..... Linda Pigg, Chairman

Dr. Pepper Tournament

A holiday event sponsored
by the Dr. Pepper Company—
A highly competitive intra-city
basketball tournament.

Vying for the title, playing
in the final championship game,
A tremor of excitement passes through
the crowd as the pace quickens:
the ball furiously rebounds and
passes from team to team,
thrilling competition, an electrifying
climax as TJ wins the second place title.

TJ's Queen—Miss D'aun Gray—
chosen by the basketball team,
a lovely Tournament Queen finalist.

Jeff Watson—TJ's high scorer—
honored by a position on the all
tournament team.

The roaring crowd, a rigorous contest—
a festive event highlighting the holidays.

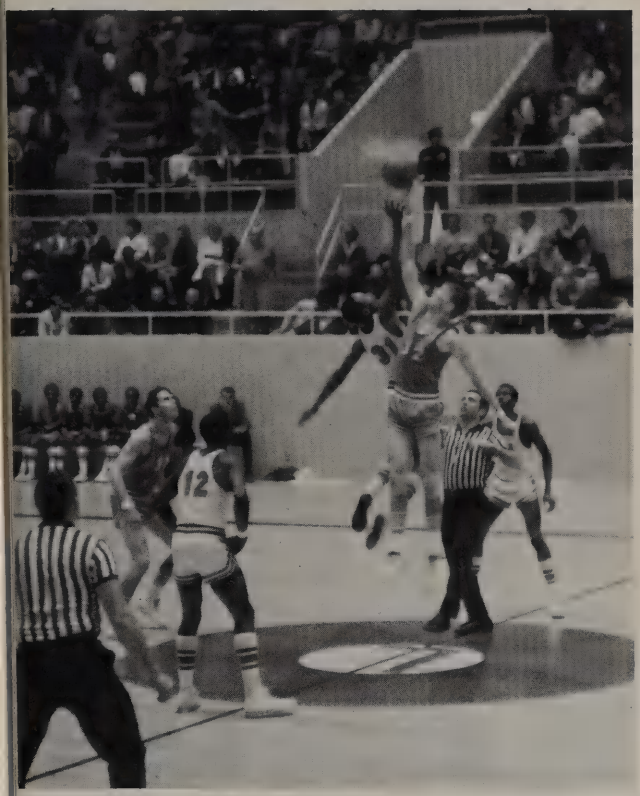

2
15

San Angelo Tournament

An overwhelming victory in the
San Angelo Tournament—
a state-wide invitational basketball competition.
Maintaining a commanding lead,
winning three successive games . . .

Rebels gain a 1st place title and trophy,
and two players are named to the All-Tournament Team:
Jeff Watson and Tom Longano.

Military ball

A majestic occasion . . .
The TJ ROTC hosting
the Hillcrest military corps.
A reception line of Colonel and Mrs. Frindell,
and the TJ and Hillcrest Battalion Commanders.

The Grand March:
a cotillion of colors and motion
in measured parade.

Nine TJ ROTC sponsors—
escorted through the honor guard arch,
curtseying to the officials' table;
waiting for the announcement of the new queen:
Diane Kucera is crowned by the 1968
Military Queen Linda Lacy.

A silver ball suspended from the ceiling
enhancing the splendid uniforms
and rich dresses of the couples;
A timely theme:
"Much is given, much is expected."

March 20, 21, 22
"The Music Man"

"Seventy-six trombones led the big parade
with a hundred and ten cornets close at hand
They were followed by rows and rows
of the finest virtuosos,
the cream of ev'ry famous band . . ."

Clever Professor Harold Hill—selling band instruments,
duping the gullible citizens of River City;
creating a need for a Boy's Band to offset
"Trouble" and the evil influence of a pool table;
Instructing the Think System
instead of learning the notes.
Pursuing "Marian the Librarian"—
gallantly becoming Marian's "White Knight."
Accused of double-dealing,
Saved from the wrath of the citizens of River City as the
Boys Band plays the barely recognizable
"Minuet in G."

Directed by Mr. Cannon,
Choreographed by Miss Shane Ann Younts,
Captivating the audience with
bustling entertainment.

BERT GUTHRIE
Harold Hill

TIM COMER
Marcellus Washburn

NADA PADDOCK and DAVID MARS
Mrs. Eulalie Shinn and Mayor Shinn

ALLISON CLINCH
Marian Paroo

CATHY HEMBY
Mrs. Paroo

JOHN FREEMAN
Charley Cowell

SUSAN MORTON and PAT WARE
Zaneeta Shinn and Tommy Djilas

Cast

TRAVELING SALESMEN ..... Blake Barker, Alan Wiley, Jack Mashburn, Stan Coppinger, Vincent Manley, Jerry Elmer
CHARLIE COWELL ..... John Freeman
CONDUCTOR ..... Ken Norvell
HAROLD HILL ..... Bert Guthrie
MAYOR SHINN ..... David Mars
EWART DUNLOP ..... Pat Tiner
OLIVER HIX ..... Tom Feitel
JACEY SQUIRES ..... John Morrison
OLIN BRITT ..... Harold McElfish
MARCELLUS WASHBURN ..... Tim Comer
TOMMY DJILAS ..... Pat Ware
MARIAN PAROO ..... Allison Clinch
MRS. PAROO ..... Cathy Hemby
EULALIE MACKECKNIE SHINN .... Nada Paddock
ZANEETA SHINN ..... Susan Morton
GRACIE SHINN ..... Janice Robbins
ALMA HIX ..... Sally Butenschoen
MAUD DUNLOP ..... Jody Miller
ETHEL TOFFELMIER ..... Nancy Goodman
MRS. SQUIRES ..... JoAnn Harbert
CONSTABLE LOCKE ..... Albert Laredo

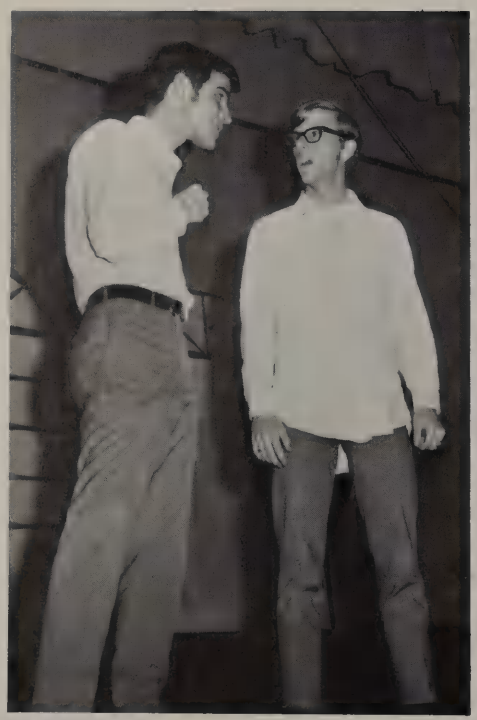

Professor Hill (Bert Guthrie) and Marcellus Washburn (Tim Comer).

"Music Man" Dancers.

"Seventy-six Trombones."

"Well, we got trouble." Professor Harold Hill (Bert Guthrie) and River City Citizens.

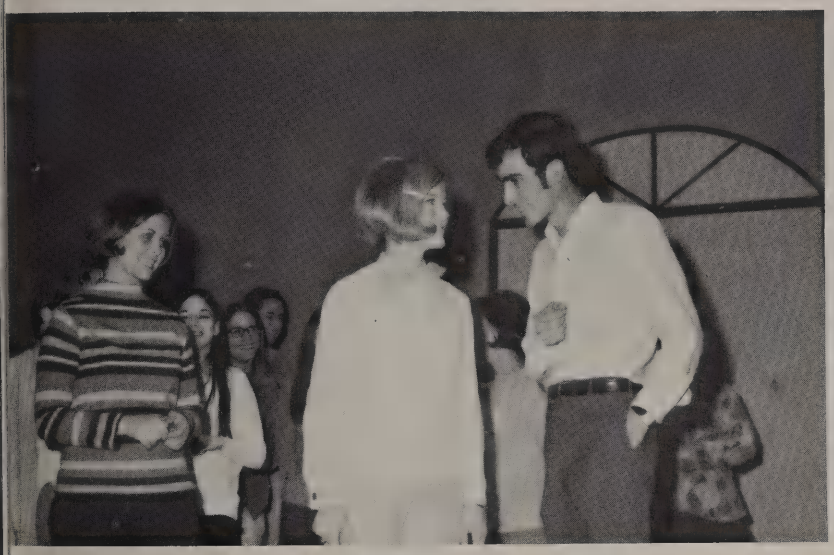

"The lady's dance committee meets Tuesday night at the high school." Mrs. Paroo (Cathy Hemby), Marian Paroo(Allison Clinch), and Professor Hill (Bert Guthrie).

"Pick-a-little" ladies

"Seventy-six Trombones"

National Merit Scholars

Top students throughout the nation
honored for academic achievement.
High performance on the Merit test
determining semi-finalist ranking,
signifying their place in the upper
2 percentile of 1969 high school graduates.
Obtaining school sanction, confirming,
intellectual ability through the S.A.T.
Advancing toward the goal of finalist.

Opportunity for academic scholarships . . .
materialization of dreams.
Possibilities for future achievement
in education,
in life's endeavors.

ANN ALBRITTON

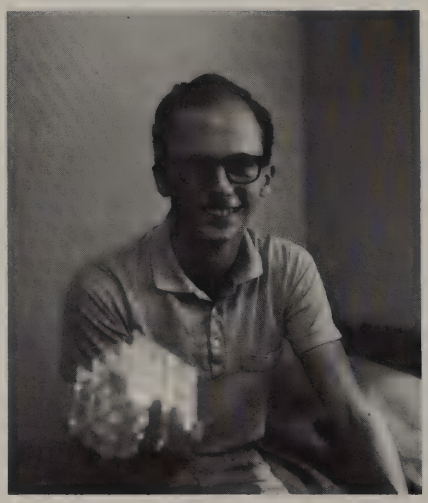

LORIN MASSIE

ROBERT WUSSOW

JUDY FRITZ

CONSTANCE REYNOLDS

JOAN FRAZIER

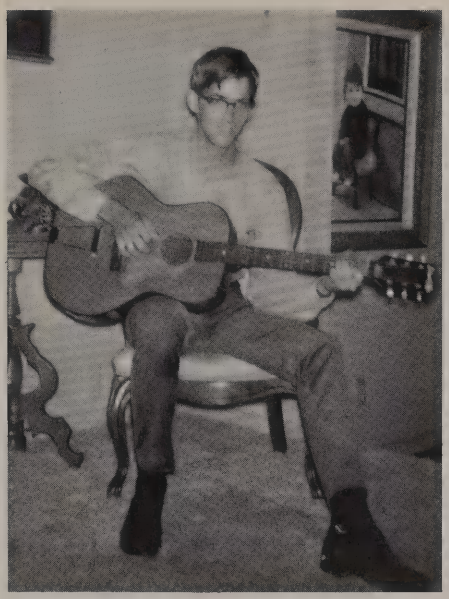

JOHN HOWELL

CHERYL THOMAS

LEONORA STEPHENS

ANN ALLMAN

TRINA JACOBSON

Honors

DAR GOOD CITIZENSHIP AWARD: Susan Lisk.

NATIONAL HONOR SOCIETY SCHOLARSHIP FINALISTS: Leonora Stephens and Connie Reynolds.

NATIONAL MERIT LETTERS of COMMENDATION: *Standing, left to right:* Carol Gathings, Jo Ann Harbert, Ann Spencer, Jere Taylor. *Kneeling, left to right:* James Bain, Ray Lindner, Robbie Rudine, Dennis Stone. *Not pictured:* Randy Lee.

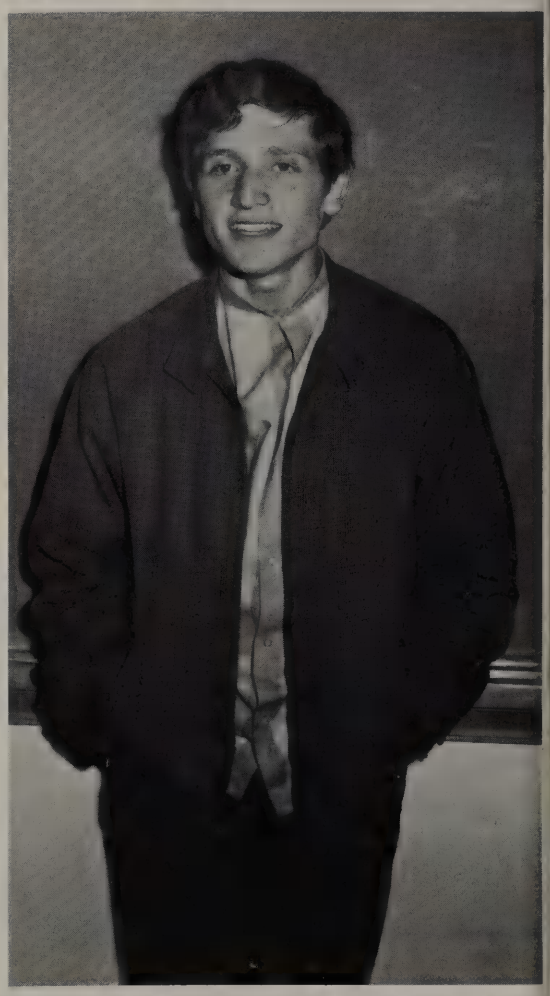

NATIONAL HONOR SOCIETY SCHOLARSHIP FINALIST and WINNER of NATIONAL ENGLISH COMPETITION: John Wilson.

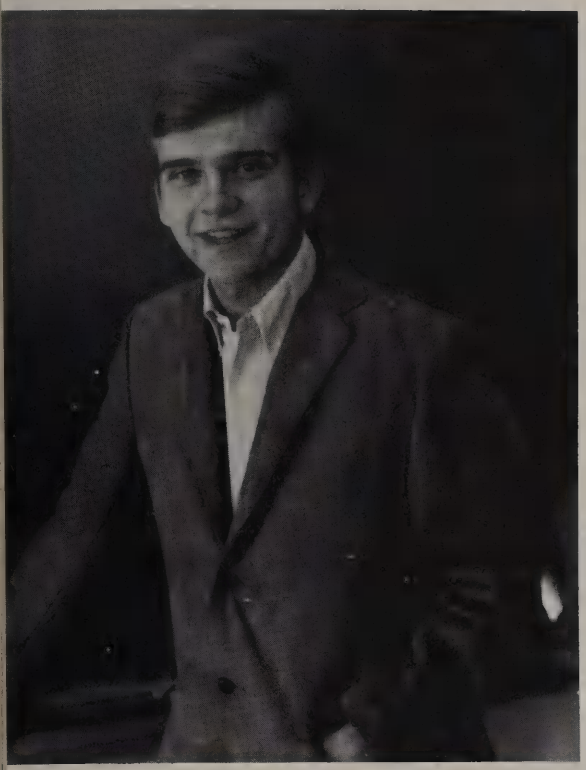

:HICAGO ATOMIC SCIENCE CONVENTION: Dennis
Stone.

SPEECH TOURNAMENT AWARDS: *Back row: left to right:* Kathy Duke, Sherry Michaelson, Kirk Wier, Joe White, Scott Anderson, Mike Ball. *Front row: left to right:* Nina Cortell, Nancy Harris, Linda Lipsie, Nina Scrima.

ALL REGION CHOIR: *Left to right:* Pat Tiner, Patty Stephen, Linda All-
redge, Judy Fritz. *Not pictured:* Jack Mashburn.

AFS CANDIDATES: Linda Green and Alan Wiley.

Exchange Students

Leisurely residing near the Mediterranean,
learning of life among the Greeks:
A.F.S. exchange student—
Connie Reynolds.

An adventure in apartment living
high above picturesque Athens . . .
Discovering a city of startling contrasts:
a bustling modern metropolis with ancient
remnants of a glorious past—
The stately Acropolis—dominating the skyline,
appearing a hazy purple in the twilight . . .

Sharing and caring,
gaining new understanding ,
and perspective.

Connie Reynolds

Kristin Benson

Living by the shores of the North Sea,
Spending three weeks in a Danish home:
Kristin Bensen—
Lion's Club exchange student.

A country of fabled monuments and sparkling fountains—
famed for the hospitality
and generosity of its people . . .

Discovering new customs,
visiting people and places,
Learning a first word—Tak—
meaning Thank-you,
Bridging the language barrier . . .

Aware of distinct cultural differences,
Yet realizing the similarity of people everywhere.

Duyen Truong

South Vietnam

Dearest TJ, (cai ban TJ men,)

On the airplane from San Francisco to Dallas a feeling of anxiety kept disturbing me. Anxious about the new environment I would experience in the days to come.

To my surprise, the people I met and live with are so kind, generous, and understanding to the newcomer. The former feelings I had began to disappear from my mind. I have a new home to live in, a new school to receive my education, and new friends to get along with.

To a foreigner like myself, the most difficult thing, at first, in school was its medium of instruction. English is not spoken in my country. However, with the help and guidance of my teachers and friends, and most of all, with my determination to learn, I was able to get used to it and broaden my knowledge of English.

Academic activities provide me with ample occasions to learn about human relationships. I enjoy them all—sharing with you from pep assemblies, moments of joyful and gay gatherings that indeed foster a strong spirit of cooperation and friendship among us, to football, basketball games, homecoming dance, Senior play and singing songs in concert choir and so on—all were certainly good opportunities for me and you, too, to have a healthy mind in a strong body (mens sana in corpore sano).

These experiences remain so deep in my memory. Now and then, maybe all my whole life, they will remind me of the marvelous days I spent in the midst of the wonderful people of this beautiful country.

I would like to make use of this opportunity to extend my deep-hearted gratitude and appreciation to my Waddell family, the AFS, this school, my counselor, my teachers and all those who in one way or another helped me succeed in my education, and helped me to have a wonderfully happy year over here.

Here below is my address. Whenever any of you happen to visit my country, I would be very glad to be at your service.

TRUONG HIEP DUYEN
Hoe Tran hoang Quan
Saigon, Vietnam
Love and friendship always, (Than ai chao ban,)
Duyen Truong

Lars Nielsen

Denmark

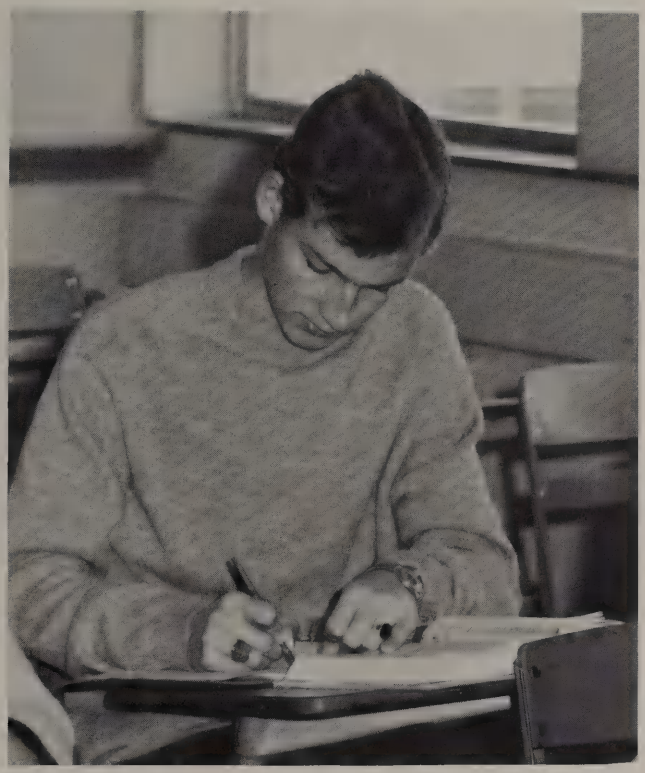

Dear Rebels,

A year has passed much too fast, and it's time to say good-bye. I want to thank you and explain how much you've made this year mean to me, but suddenly it's difficult to find the right words. My mind remembers moments I want to share with you, but my pen will only give a faint image of my thoughts.

I remember how I came here to Dallas during a rainstorm, the many new faces, and the sounds of a foreign language being spoken twice as fast as I was used to. I met my family for the first time—and how strange, it was like coming home! The Guthries will forever occupy a very large part of my heart and my thoughts.

In the beginning I was scared of TJ. The size, the unknown customs, and you made me feel lost, and suddenly I wasn't completely sure that I wanted to stay. But the miracle happened! When I went down the hall there were people smiling at me—people I knew and liked— and my doubt disappeared.

From then on time was like a string of pearls, each representing a moment worth remembering. I remember the football season, and the spirit it laid over TJ, the Christmas assembly, the musical and, of course, the graduation. Each time I wished I could stop time, so I could tell you more and learn more from you. I wanted to tell you so many things, but only told you a little. I hope that you at least know a bit more about Denmark now than when I came. If you do, I feel that I have paid back some of my debt to AFS and TJ. I know how much Mr. Smith, Mrs. Cooper and all my teachers have done for me. I can do nothing but thank them and hope that I didn't disappoint all the hopes they had for me.

Venlig hilsen og paa gensyn,
Lars

Beauty Tea
February 9

Nineteen Beauty Nominees
elected by the student body;
Attending the *Document* Beauty Tea
at the home of Mr. and Mrs. John Green.
Interviewed by two distinguished judges—
Jean Duncan, supervisor of the
Braniff Hostess School, and
Randy Moore, actor and director
at the Dallas Theatre Center.
Judged on personal and photogenic beauty,
poise, and personality . . .
Delicate loveliness and charm—
radiant smiles and shining eyes:
The enchanting grace of the 1969 *Document*
beauties

Miss Susan Lisk

Miss Susan Morton

Miss Sheila McCord

Miss Jean Hochleutner

Miss Linda Parker

Document Beauty Finalists

Miss Darla Chick

Miss Patti Jessman

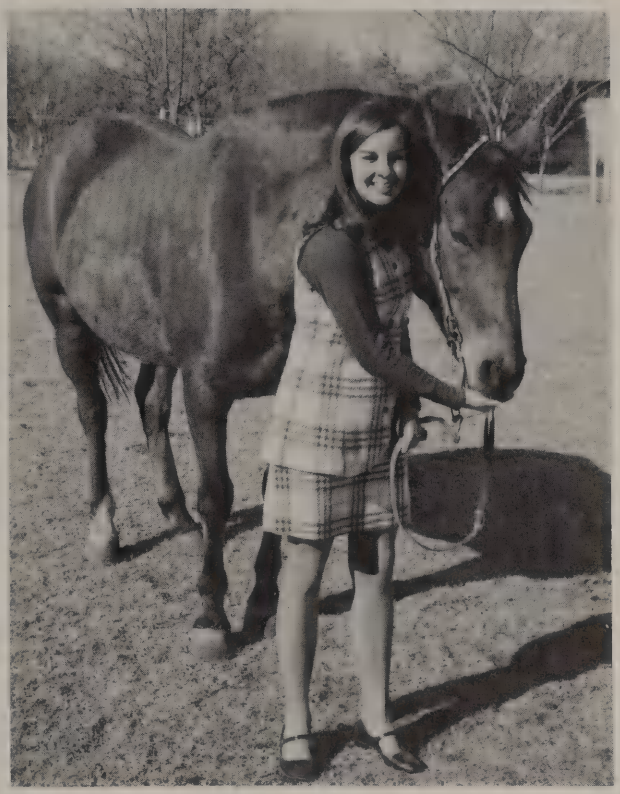

Miss Jackie Jarrant

Miss Patti Krusz

Sophomore Favorites

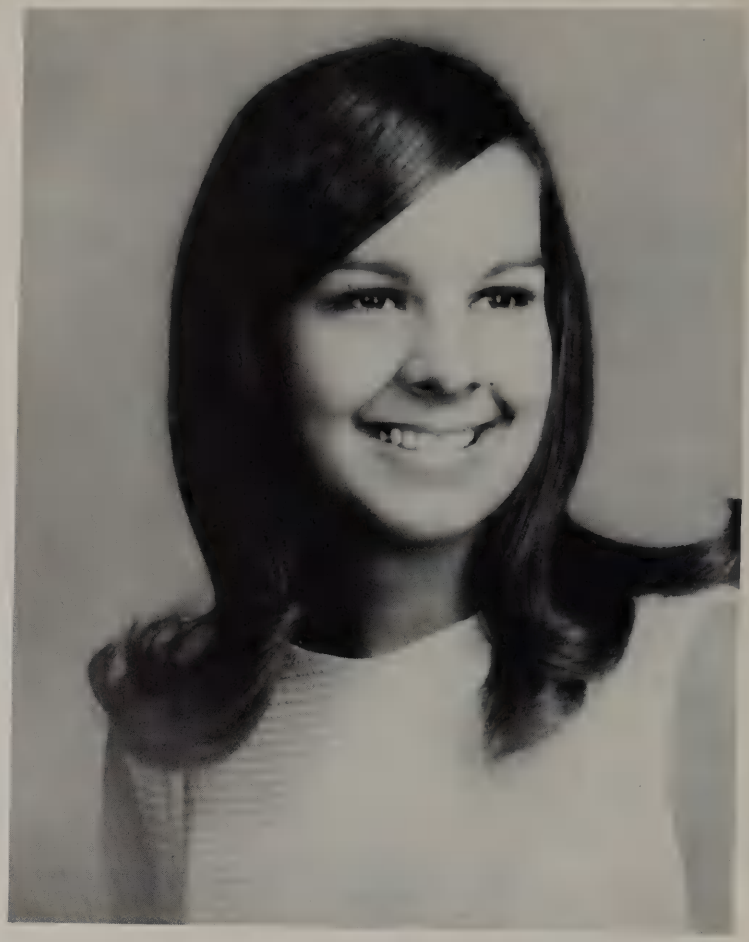

Patti Tessman

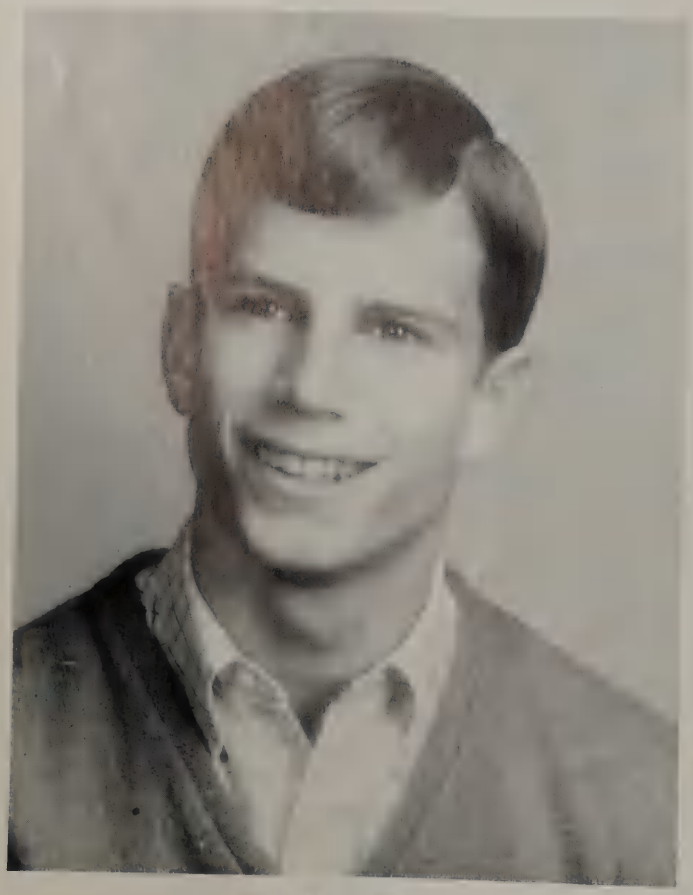

Dudley Slice

Tracy Seltzer

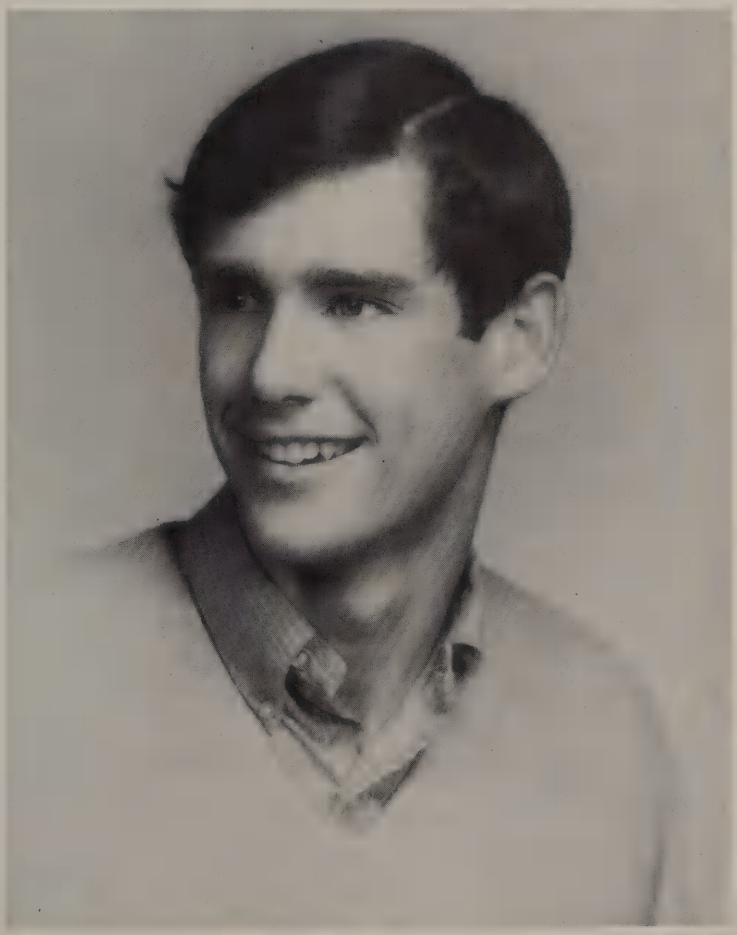

Bob Aitkins

Junior Favorites

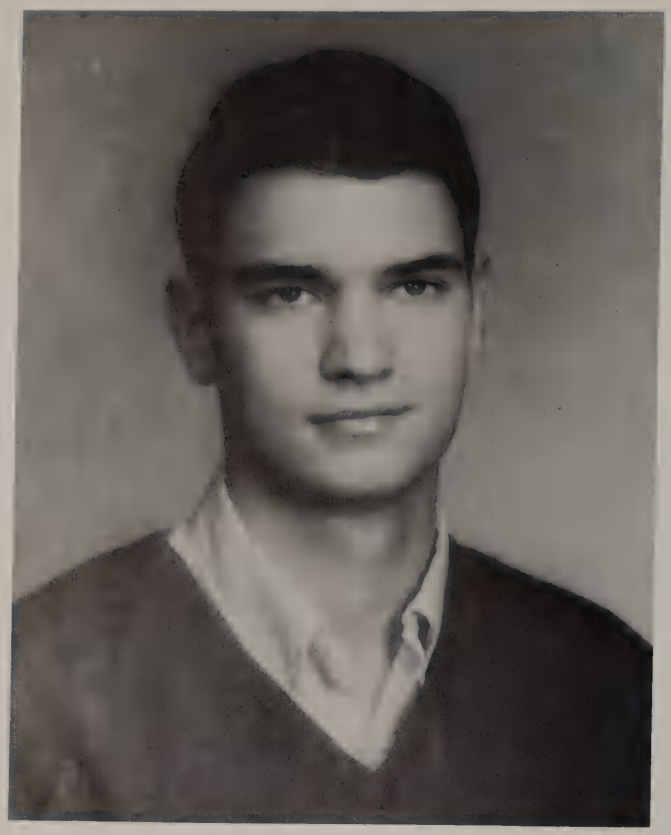

Tym Seay

Jean Hockleutner

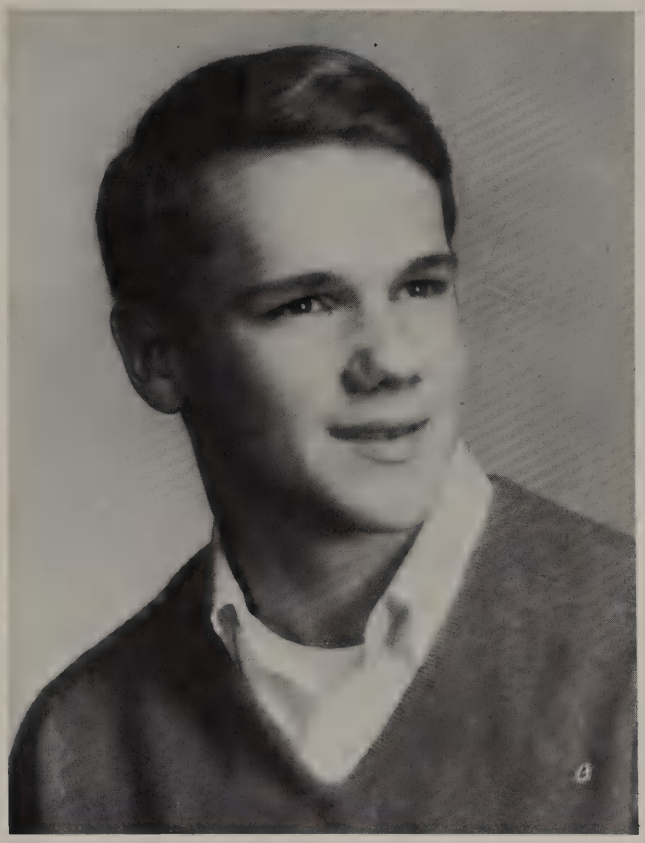

Jeff Canfield

Diane Burke

Senior Favorites

Jackie Tarrant

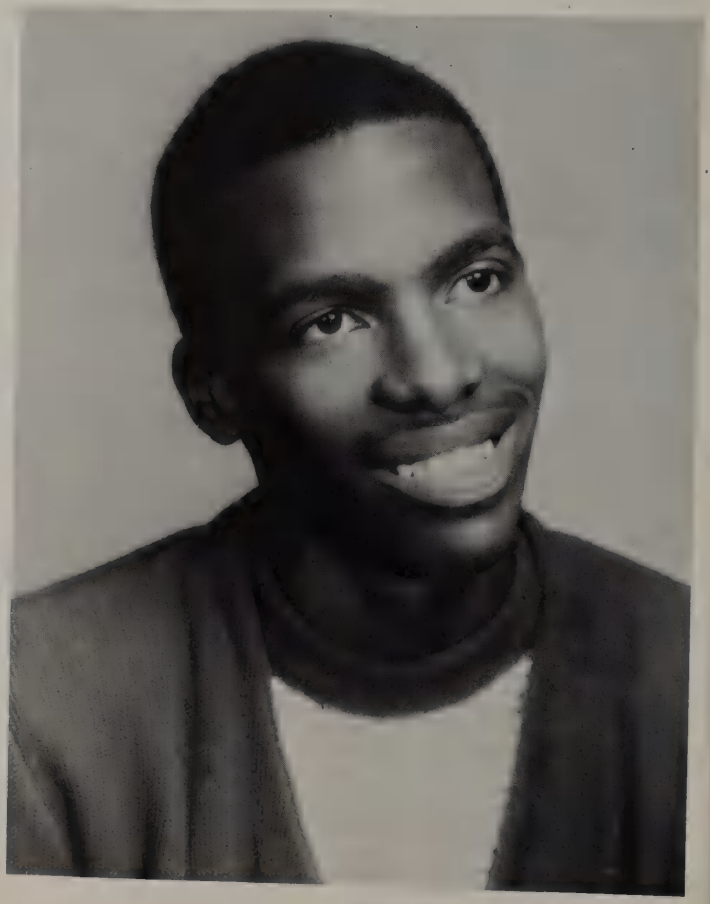

James Penny

Senior Superlatives

Shining personalities,
distinct individuals representing
every aspect of school life.
Elected by Seniors to acknowledge
visions of future fulfillment.
Presented on the stage of distinguished
endeavor—the State Fair.

Standing: Carter Buschardt, Trey Dowdy, Bert Guthrie, Alan Newman, Tom Oliver, Coke Buchanan, Kris Silverthorn. *Kneeling:* Judy Fritz, Allison Clinch, Susan Morton, Viv Thompson, Susan Moffett, Cindy Hudson, Leonora Stephens.

Trey Dowdy Judy Fritz

MOST LIKELY TO SUCCEED

Alan Newman Susan Morton

BEST ALL-AROUND

Tom Oliver Cindy Hudson

FRIENDLIEST

Carter Buschardt **Viv Thompson**

WITTIEST

Kris Silverthorn Leonora Stephens

MOST ATHLETIC

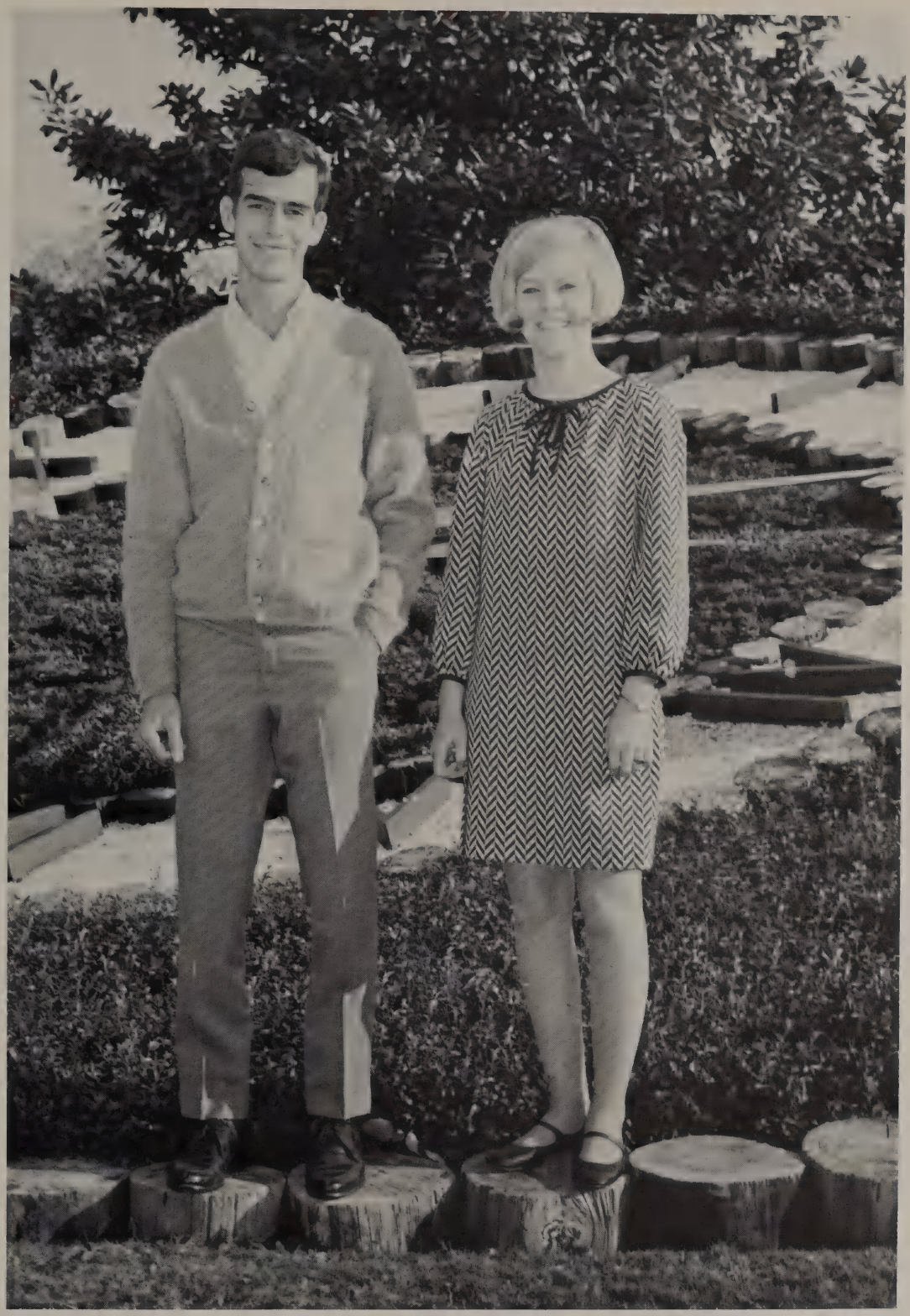

Bert Guthrie **Allison Clinch**

MOST DEPENDABLE —

as Chosen by the Thomas Jefferson Faculty

Susan Moffett Coke Buchanan

MOST CREATIVE

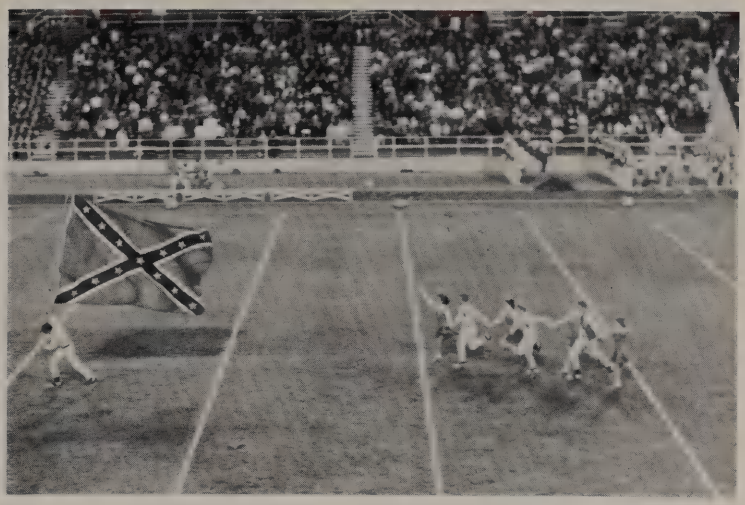

Elusive, restless dreams
reflected in a fathomless
prism;
vivid images of a
fleeting year.

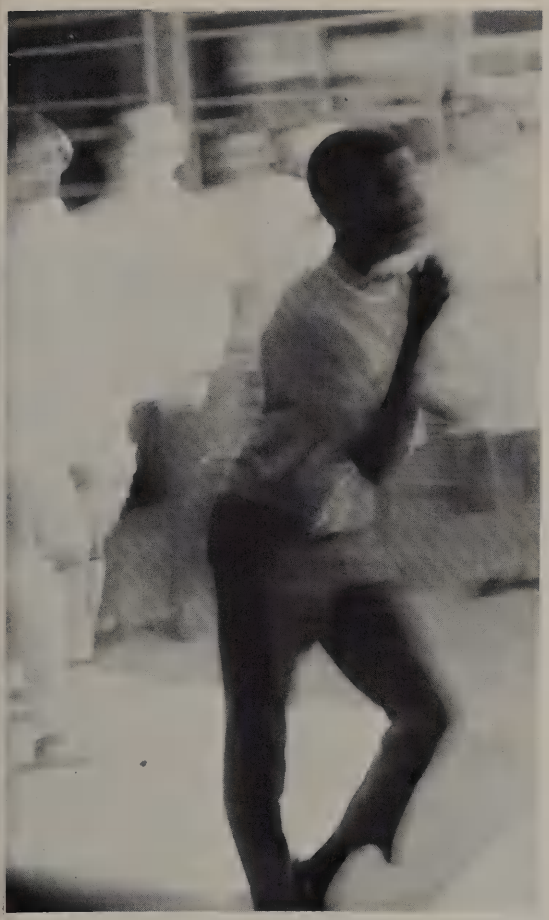

should capital investment

organizations

Trey Dowdy
President

Alan Newman
Vice-President

Susan Lisk
Secretary

Blake Barker
Treasurer

Student Council

A gavel calls to order
a 7:45 meeting—
Early morning flurry . . .
Discussing projects, working in committees,
Planning activities, sponsoring memorable traditions and events:
Howdy Party, Open House, College Night; selling tickets, providing psychedelic decorations for the annual Homecoming festivities.
Realizing responsibilities of citizenship,
Reaching to the underprivileged—collecting donations for the Salvation Army, gathering toys for needy children.
With bright Christmas trees, decorating the halls.
Sponsoring Spring activities—Lady of Monticello, Thomas Jefferson Week.

Mrs. Mary Brock
Co-Sponsor

Mr. Billy James Little
Sponsor

Speaking out ...

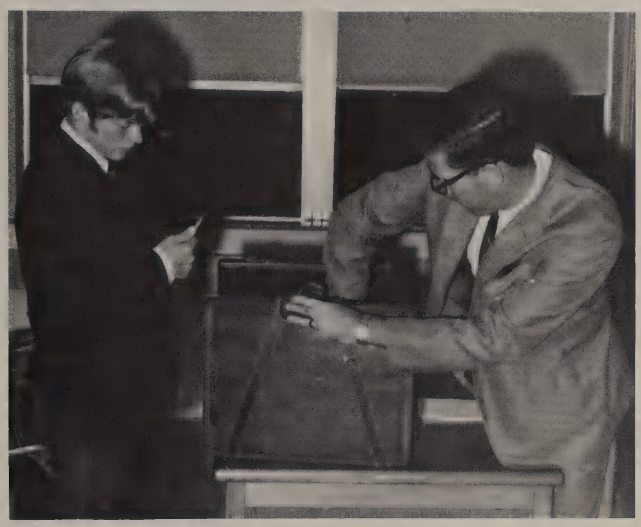

Getting involved.

First row: left to right: Robert Wussow, Tom Oliver, Scott Reid, Tim Evans, Ken Krizan, Laura Sanders, Coke Buchanan, Kay Quigley, Richard Mitchell, Gigi Groff, Craig Melde, Carol Jackson, Pam Martin. *Second row:* Mary Green, Cindy Hudson, Lorin Massie, Mark Hamilton, Susan Stokes, Susan Ellis, Susan Morton, Judy Dickens, Judy Guyton, Jody Miller. *Top row:* Jere Taylor, Dick Williamson, Greg Dubois.

SENIOR REPRESENTATIVES

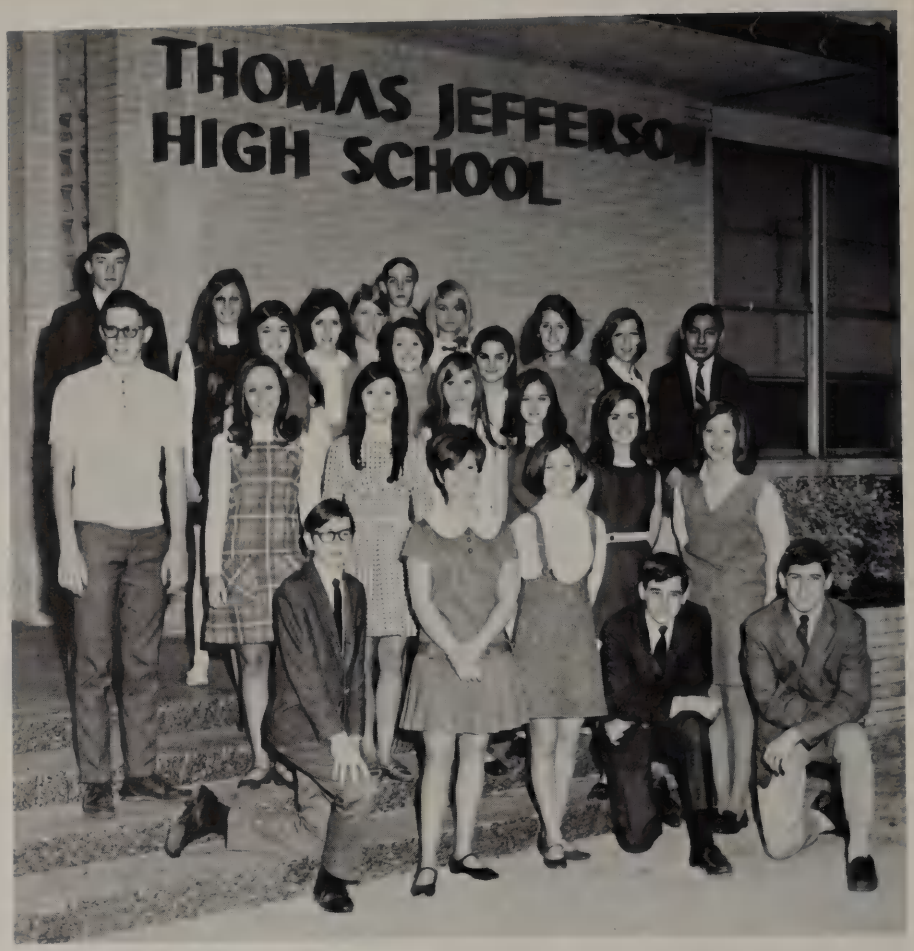

SOPHOMORE REPRESENTATIVES: *First row: left to right:* Andy Bundschuh, Stefanie Newman, Debbie Folsom, Pat Hudspeth, Frank Akridge. *Second row: left to right:* Victor Hawkins, Nonnie Russell, Cindy Carrington, Karen Weynand, Becky Burnett, Linda Parker, Kayle Smith. *Third row: left to right:* Tracey Seltzer, Denise Cook, Scotti Asbury, Shannon Wilson, Sunny Waldorf, Rudy Flores. *Fourth row: left to right:* George Sparkman, Jaclynn Morris, Leesa Cato, Olga Shack, Jack Mashburn, Debbie Frank.

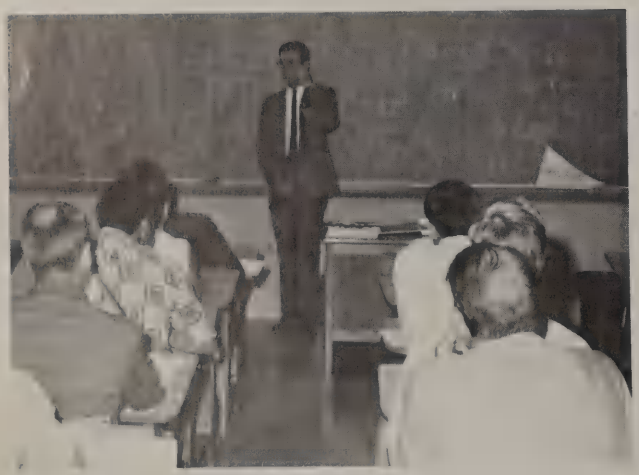

Learning about college . . .

. . . helping.

MEMBERS AT LARGE: *First row: left to right:* Patti Tessman, and Leslie McBride, *Sophomores. Second row:* Nancy Goodman, *Senior. Third row: left to right:* Diane Burke and Tym Seay, *Juniors. Top row:* Troy Gray, *Senior.*

Elected representatives from each homeroom,
Sophomores, Juniors, Seniors,
sharing ideas, voicing opinions,
planning the memorable events of 1968-69.

JUNIOR REPRESENTATIVES: *Kneeling: left to right:* Rusty Weaver, Neal Neely, Brian Lincoln, Steve Fagerquist. *Standing: left to right:* Mary Mox, Suzan Gill, Martha Munneke, Anna Vargas, Sue Mendenhall, Melody Neblett, Debbie Landrum, Renee Richard, Paula Eddins, Peggy Palms, Linda Lacy, Nancy Lewis, Jan Howell, Elaine Spencer, Jean Witherspoon, Mary Nan Watkins, Renee Piranio, Debbie Hamilton.

National Honor Society

Ann Albritton

Ann Allman

Debbie Blankenmeister

Patricia Bracken

Allison Clinch

Debbie Davis

Kathleen Dunlap

Joan Frazier

Judy Fritz

Mary Green

Betsy Hess

Cindy Hudson

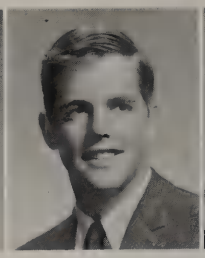
Rick Hurley

Trina Jacobson

"I pledge myself to uphold the high purposes of the National Society to which I have been elected; I will be true to the principles for which it stands; I will be loyal at all times to my school, and will maintain and encourage high standards of Scholarship, Leadership, and Service."

Judy Kilcrease

Diane Kucera

Gay Langston

Second Year Members

Not pictured: Steven Benoist

Susan Lisk

Kathy Miklos

Susan Moffett

Helen McGinnis

Alan Newman

Corry Payne

Linda Pigg

Robin Rabun

Jackie Randall

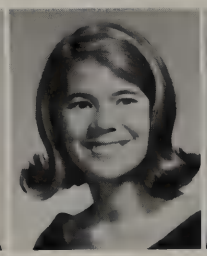
Constance Reynolds

Meg Rohrt

Mitzi Smith

Cheryl Standlee

Leonora Stephens

Kristin Stohl

Cheryl Thomas

Vivian Thompson

John Wilson

First Year Junior Members

Becky Bean

Vickie Childers

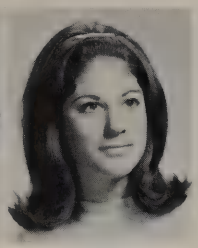
Nina Cortell

Kathy Duke

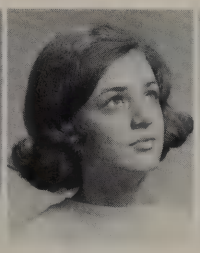
Jan Evans

Sara Grisham

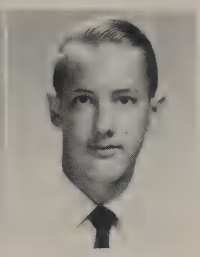
Robert Hagg

Lauren Hawkins

Barbara Hiller

Julie Holleman

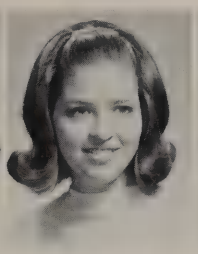
Jan Howell

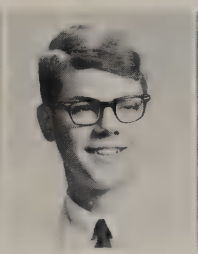
Ted Hudak

Bessie Jackson

Tricia Keith

Laurie Kuntschik

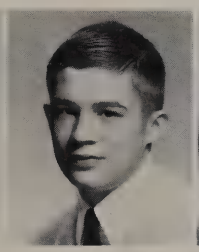
Bob Lackey

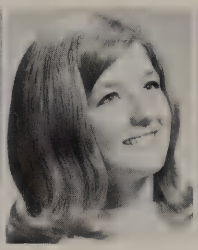
Jan Meares

Sherry Michaelson

Kathy McShane

Nada Paddock

Jeanine Parma

Ed Phillips

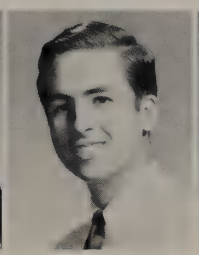
Byron Potter

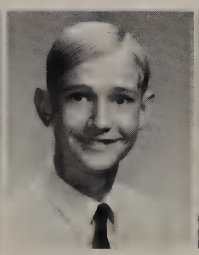
Rod Pruett

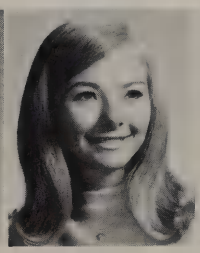
Renee Richard

Beth Rudick

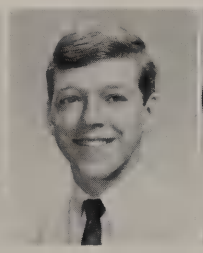
Brent Scott

Terry Smith

Linda Sweeney

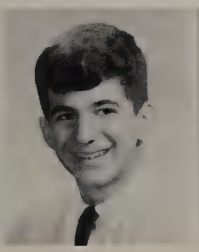
Paul Vanatta

Betsy Waddell

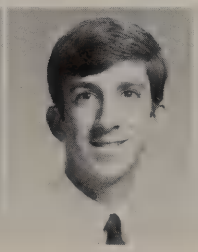
Steve Ward

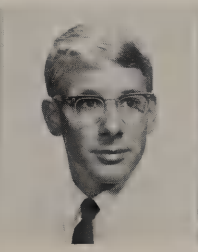
Tom Watson

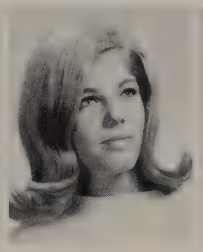
Jean Witherspoon

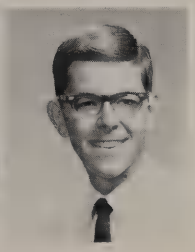
Ricky Wyman

Prisilla Asbill

Barbara Ayers

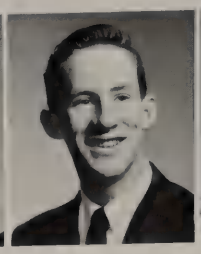
Jim Bain

Salli Ball

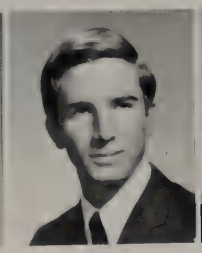
John Bangs

Coral Beach

Adelia Buckley

Debbie Butcher

Diane Causey

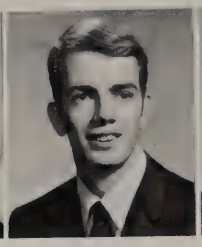
Joe Cockrell

Tom Cullum

William Dowdy

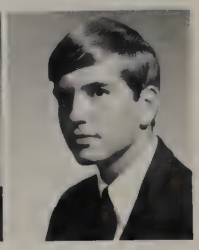
Randy Engstrom

Beverly Farrow

Bill Ferrell

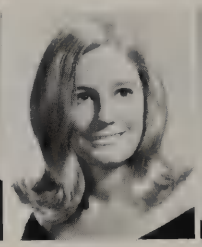
June Flashie

Margaret Fogg

Carol Gathings

Gloria Germany

Nancy Goodman

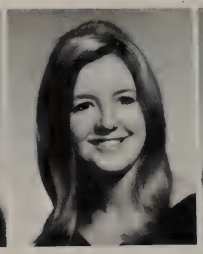
Gigi Groff

Judy Guyton

Sharon Hamilton

Mrs. Pamela Wise

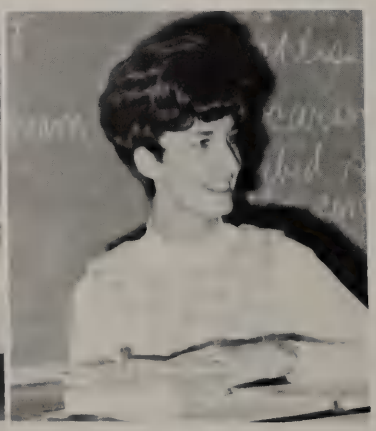
Mrs. Betty Harris

Sponsors

Randy Hardy

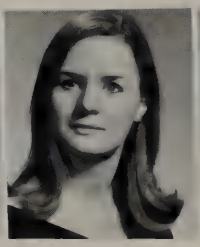
Betty Hart

Missy Hudson

Martin Kreis

Jimmy Langkop

Randy Lee

First Year Senior Members

Outstanding students
upholding a solemn pledge . . .
Members elected by faculty as
exemplifying high standards of
Scholarship, Leadership,
Character and Service.
Seniors writing essays, speaking at the
induction ceremony in April,
attending a tea in the library . . .
Recognizing the pursuit of scholastic excellence.

Mary Lilli

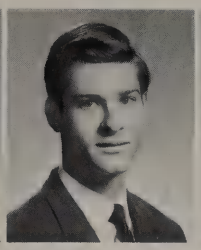
Ray Lindner

Linda Lipsie

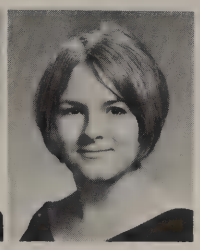
Terry Lord

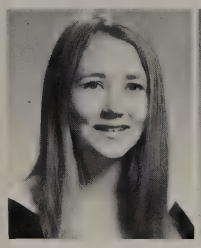
Kleta McNulty

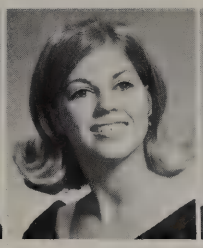
Mary Martin

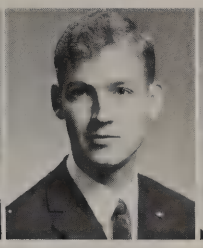
Lars Nielsen

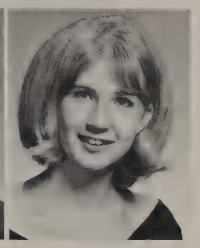
Virginia Perelson

Jan Reavley

Scott Reid

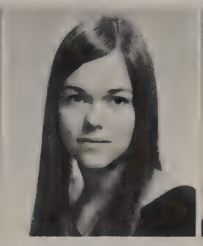
Laura Sanders

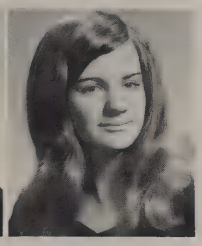
Patricia Schoendorf

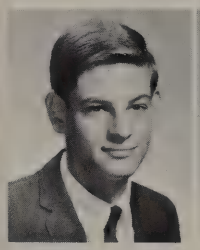
Pete Shack

Bob Shepard

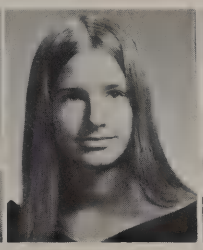
Ann Spencer

Patty Stephen

Tom Stiles

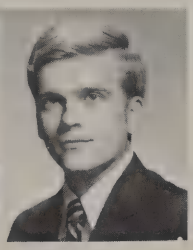
Dennis Stone

Deenie Tallant

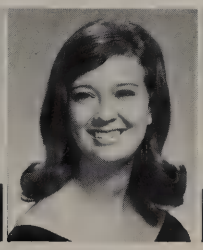
Jere Taylor

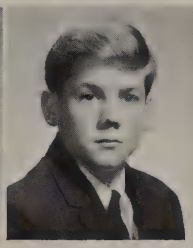
Scott Thompson

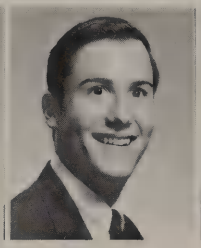
Pat Tiner

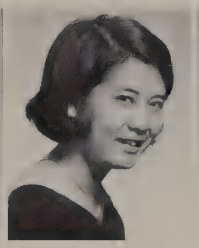
Duyen Truong

Diana Tucker

Robert Wells

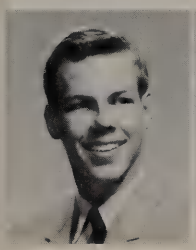
Kirk Wier

Kathy Williams

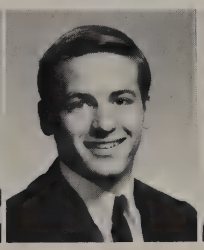
Dick Williamson

Donald Wilson

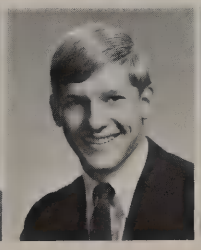
Robert Wussow

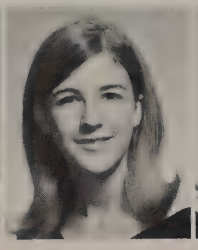
Bonnie Zacharias

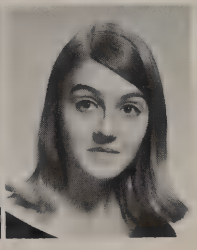
Margaret Zanes

Key Club

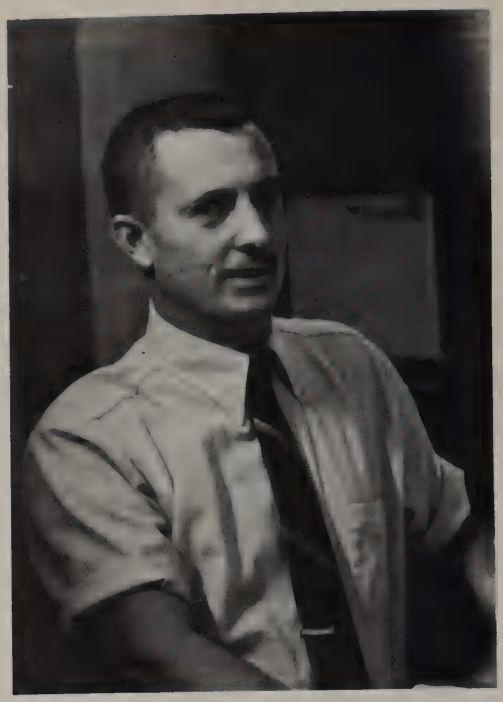

Mrs. James Patterson
Sponsor

Standing, Susan Morton, Key Club Sweetheart. *Sitting: left to right:* Dawn Dodson, D'Aun Gray, Key Club Princesses.

Tom
Oliver

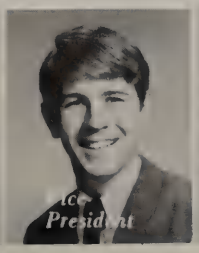

Alan
Newman

Steve
Loving

Lawrence
McBride

Trey
Dowdy

John
Hulme

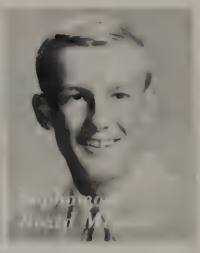

Dave
Lee

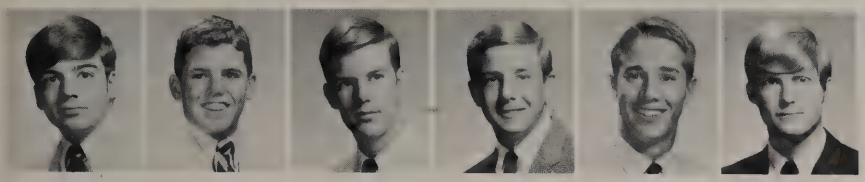

Ronnie Aronoff | Frank Akridge | Blake Barker | Mike Bell | John Berry | Coke Buchanan

Dennis Carruth | Hugh Chappell | Joe Cockrell | Tom Collins | Gar Conaway | Tom Conner

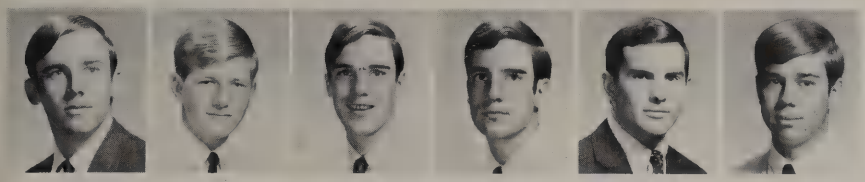

Richard Cox | Gary Crozier | Don Darley | Lon Darley | Rex Deans | John Dillender

A service organization sponsored by Kiwanis International.

Trick or treat for hospitalized children, collecting 400 pounds of candy.

Decorating the halls of T.J.—a display of spirit and loyalty preceding football games.

Annual clean-up and sweeping of the parking lot;

Staging an uproarious and lively basketball game with the W. T. White Key Club to obtain Christmas presents for needy children.

T. J. Key Club Members.

Lee Donaldson | Jeff Doumany | Gary Earl | Tim Evans | Tom Feitel | Mike Ferrell | Bill Freeman | Larry Geibel | Mark Gott

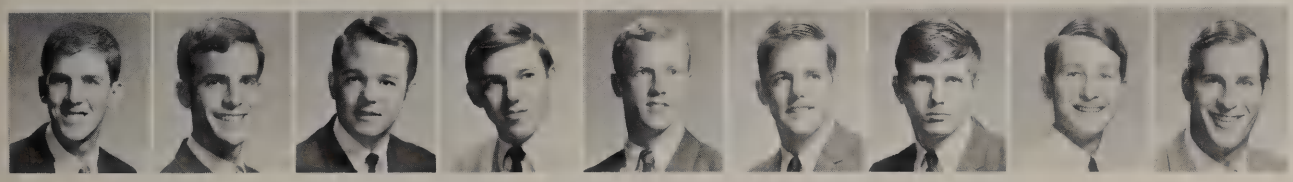

Troy Gray | Bert Guthrie | Wayne Hamilton | Norton Hinckley | Mike Howard | Rick Hurley | Dale Jacobs | Norris Kieschnick | Jim Langkop

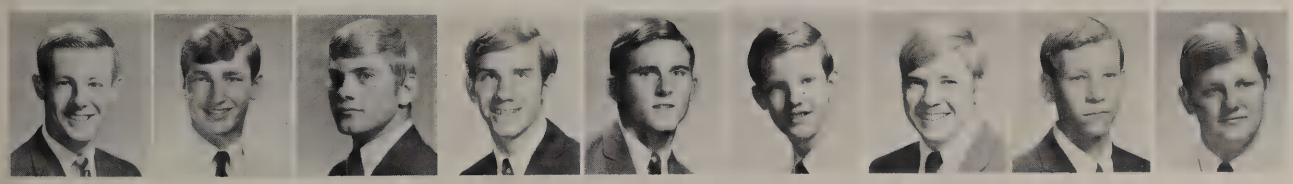

Randy Lee | Bill Marcellus | Sid Martin | Jim Matheny | Mike McCaskill | Scott McDonald | Craig Melde | Greg Metz | Blake Miller

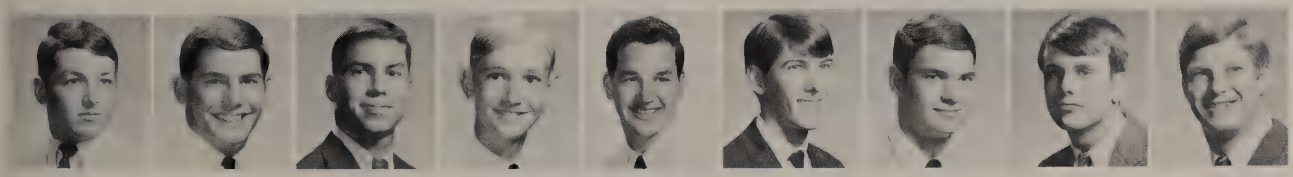

Steve Moffett | Steve Moore | Corry Payne | Rod Pruett | Robert Ray | Scott Reid | Tym Seay | Bob Shepard | Kris Silverthorn

Not pictured:
Steve Fagerquist
Keith Ford
Robert Lamb

Jeff Solender

George Sparkman

Jack Stewart

Mark Stratton

Chuck Taylor

Nick Taylor

Jay Templeton

Rod Thomas

Scott Thompson

Pat Tiner

Richard Turner

Ed Warren

Alan Wiley

Rauly Williams

Robert Wussow

Rick Wyman

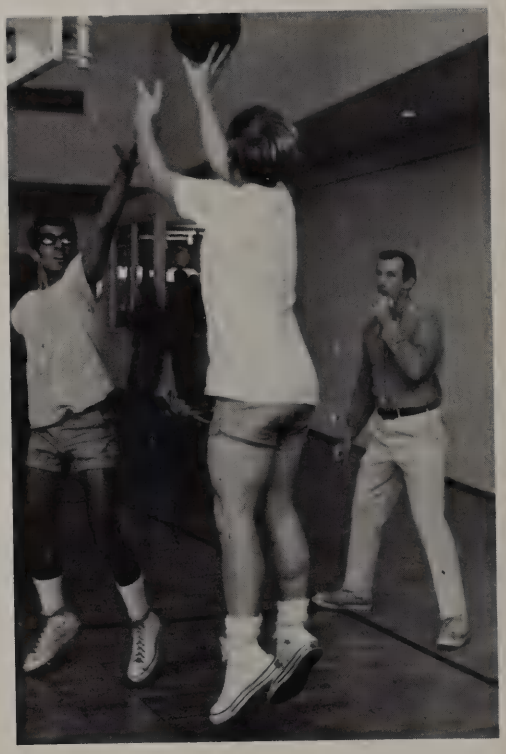

REVEILLE STAFF: *First row: left to right:* Gordon Davis, Ruth Richardson, Viv Thompson, Eddie Lee, John Wilson. *Second row:* Debbie Davis, Gayle Thomas, Betsy Solender, Eileen Noblitt, Donna Bynum, Michelle Lindley, Glen Fischer. *Unpictured:* Hugh Chappell, Penny Plackard.

Quill and Scroll

Awarding achievement in
journalism.
Honoring the staffs of the
Document and the *Reveille.*
Members of a national organization
promoting journalistic endeavor
supporting competitive
scholarships,
sponsoring contests.
Individuals writing,
editing,
reporting
T.J.'s events
in outstanding publications.

"Well, I guess we'll have to wait till next year for the Pulitzer ..."

"I know I told you to write a descriptive article of Henry, but this is ridiculous!"

Writing is a profession for egotists.

DOCUMENT STAFF: *First row: left to right:* Linda Sweeney, Kathy Miklos, Craig Melde, Rauly Williams, Jackie Randall. *Second row:* Dick Williamson, Cindy Hudson, Gary Crozier, Bruce Hamilton, Meg Rohrt, Trina Jacobson, Judy Fritz, Leonora Stephens, Joe Cockrell, Mary Green. *Unpictured:* Nina Cortell, Bert Guthrie, Alan Newman.

Document

Craig Melde and Bruce Hamilton
Sports Editors

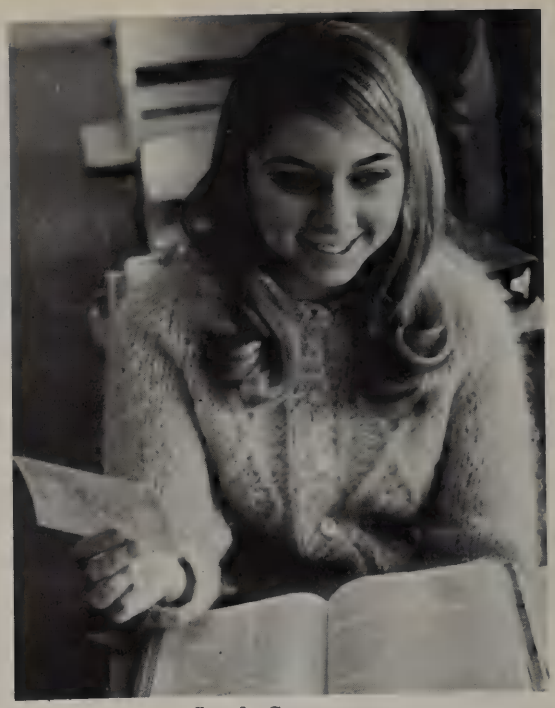

Linda Sweeney
Faculty and Military Editor

Trina Jacobson and Meg Rohrt
Activities Editors

Alan Newman and Gary Crozier
Index Editor and Business Manager *Advertising Editor*

Document sales soar!

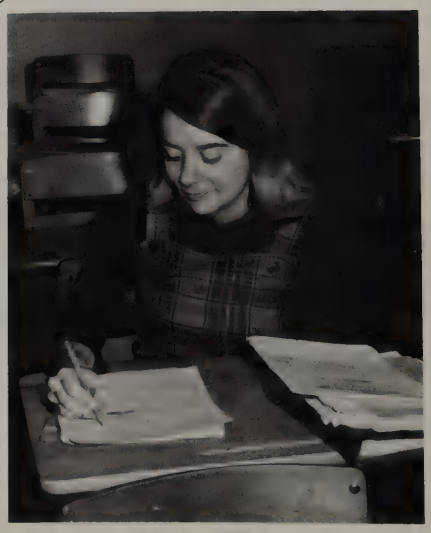

Kathy Miklos
Copy Writer

Mr. Robert L. Parrish
Sponsor

Leonora Stephens, Dick Williamson, Cindy Hudson
Class Editors

Joe Crockrell, Bert Guthrie, Rauly Williams
Photographers

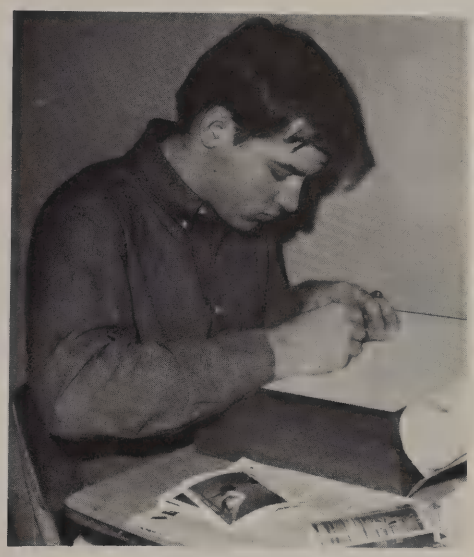

Now I lay me down to sleep for my *Document* to keep.

Mary Green and Nina Cortell
Organizations Editors

Capturing unforgettable moments in
a timeless record of 1968-69;
Thomas Jefferson activities:
games, events, beauties,
friends and fun.
Each section coordinated
by the editors and
individual staff members.
Developing the theme of Awareness
through ideas and pictures,
layouts and captions—
relating the enthusiasm
of T.J.'s Rebels.

Document Staff

Judy Fritz and Jackie Randall
Editors

Trina Jacobson and Meg Rohrt
Activities Editors

Nina Cortell and Mary Green
Organizations Editors

Bruce Hamilton and Craig Melde
Sports Editors

Linda Sweeney
Faculty and Military Editor

Cindy Hudson, Leonora Stephens, Dick Williamson
Class Editors

Gary Crozier
Advertising Editor

Alan Newman
Index Editor and Business Manager

Joe Cockrell, Bert Guthrie, Rauly Williams
Photographers

Kathy Miklos
Copy Writer

Mr. Robert L. Parrish
Sponsor

Jackie Randall
Editor

Judy Fritz
Editor

Document Award

With the publication of the first edition of the Document, a tradition was established to recognize those staff members whose contributions to its success proved especially outstanding. The Document Award honors not only journalistic achievement, but also unselfish service and willingness to perform beyond that which is expected. It is hoped that each successive group will live up to the standard of excellence begun by the first, and continued by the following awardees.

Robert Parrish, Sponsor

Awardees

1959

Vicky Chames
Don Dalton
Marilyn Gump
Frank Haley
Kay Hendricks
Frannie Tuckfield
Carolyn Williams

1960

Donna Alexander
Mary Lou Beaird
Ann Bonnick
Sam Carpenter
Bill Herries
Becky Ransdell
Bill Wilkinson

1961

Sharon Austin
Carol Crosby
John Hammond
Lee Hughes
Tommy Jones

1962

Gail Aronoff
Lin Cambell
Barbara Glew
Kathleen Hagman
Joann Ondrovik
Philip Self

1963

Caren Clark
Genevieve Griffin
Linda Hay
Nancy McMinn
Susie Thornton
David Wilkinson
Jan Woods

1964

John Drollinger
Carolyn Feibel
Helen Hagaman
Janet Lawrence
Linda Lewis
Cynthia Ley
Anne Vaughan
George Sickler

1965

Mike Blum
Barbara Fassel
Carol Hafer
Carol Ann Katz
Thomas Starnes
Roger Whitney

1966

Beth Catherall
Sally Eddins
Chris Kageler
Wanda Klein
Valerie Slattum
Connie Thomas

1967

Terrie Seltzer
Barbara Wunsch
Darla Blatnik
Maureen Ingram
David Barr
Tom Kaut
Ray Petty
Janet Smith

1968

Lynnette Farr
Carrie Genarlsky
Sharon Peek
Laura Reich
Helen Waldorf
Brooke Williams
Ken Williams
Jay Wimberly

1969

Joe Cockrell
Judy Fritz
Mary Green
Jackie Randall
Meg Rohrt

Reveille Staff
pursuing stories,
reporting events,
meeting deadlines, devising headlines;
inspiring interest while informing students.
Presenting the facts through
interviews and articles,
photographic studies.
Capturing the imagination of T. J.
Stimulating awareness.

Charles Hodges and Tim Evans
Photographers

Eddie Lee and Hugh Chappell
Sports Editors

Ruth Richardson
Advertising Editor

Sunshine Mother?

Viv Thompson
Feature Editor

Gayle Thomas
Exchange Column

Jan Reavley
Copy Editor

The Reveille

Eileen Noblitt and Glen Fischer
Editors
Donna Bynum
Assistant Editor
Ruth Richardson
Advertising Editor
Debbie Davis and Michelle Lindley
News Editors
Hugh Chappell and Eddie Lee
Sports Editors
Viv Thompson
Feature Editor
Viv Thompson
Feature Editor
Jan Reavley
Copy Editor
Ricky Weaver
College Column
Cindy Ventura
Library Column
Gayle Thomas
Exchange Column
Gordon Davis
Distribution
Tim Evans and Charles Hodges
Photographers
Penny Plackard
Exchange
Mrs. Maurine Fussell
Sponsor

Donna Bynum
Assistant Editor

Eileen Noblitt and Glen Fischer
Editors

Mrs. Maurine Fussell
Sponsor

Cindy Ventura
Library Column

Gordon Davis
Distribution

Penny Plackard
Exchange

Ricky Weaver
College Column

Debbie Davis and Michelle Lindley
News Editors

The rhythmic jazz band performing at the Senior Play, Salesmanship Club, Homecoming coronation, and Serendipity.
Swinging tempo, harmony of trombones and trumpets, drums and guitars.
Improvisation is stylized arrangements.

Stage Band

ALTO SAX
Ann Allman
* Hubert Knight

TENOR SAX
Carolyn Frnka
Randy Hardy

BARITONE SAX
Fred Harbordt

STRING BASS
Phillip Barnett

TROMBONE
Charles Auvermann
* Charles Banks
Tim Bennett
Bryan King
Tim Leaman

TRUMPET
James Bain
David Bedford
* Rick Dorman
Rod Pruett
Tommy Stratford

PIANO
Neal Neely
Elaine Spencer

DRUM
* Billy Holmes
Ronnie Roberts

GUITAR
Joel Freeman

BASS GUITAR
Stan Coppinger

**indicates section leader*

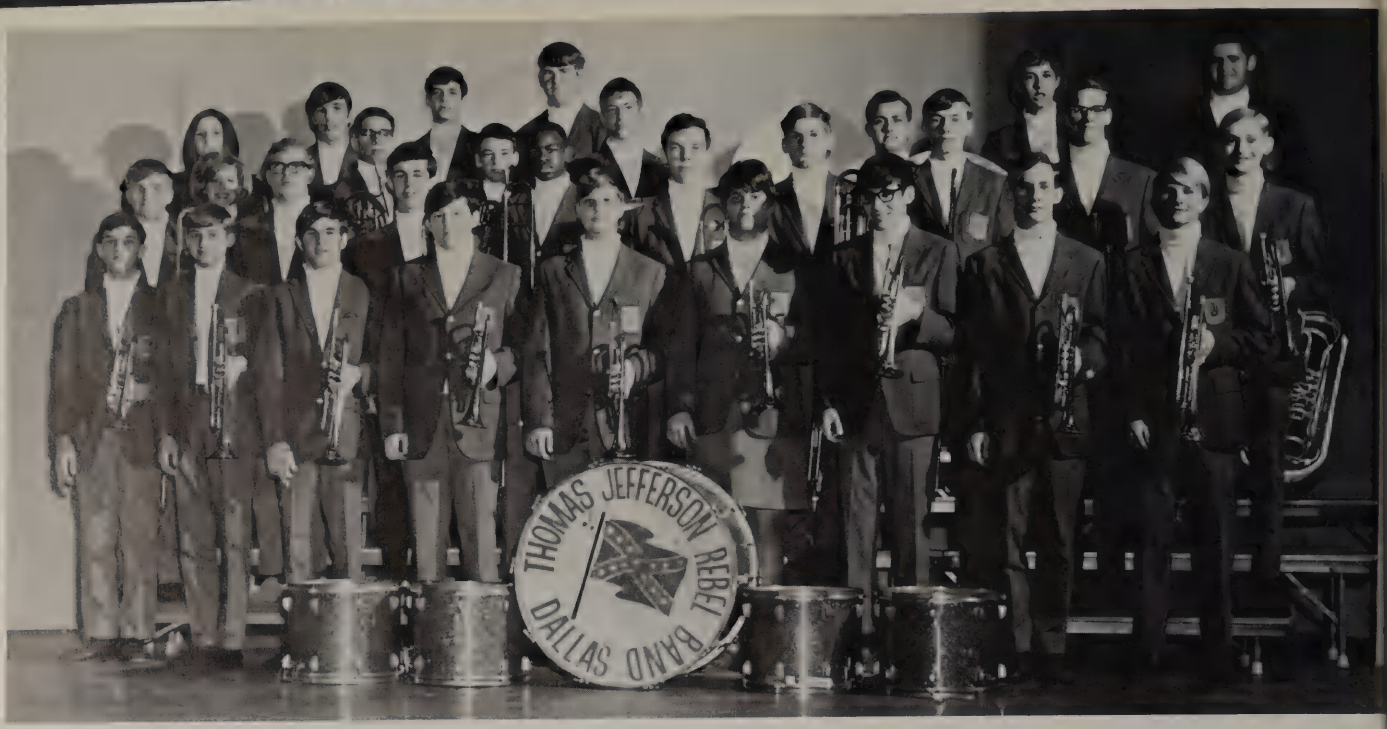

Band

FLUTE
Tommy Crook
Margaret Fogg
Carrie Fox
Vicky Hernandez
Elaine Largent
Cathy Mabee
Laura Matheny
Bill Proctor
Shari Roach
Jean Romans
Brenda Ward
Jay Worman
Cherie Youngberg

OBOE
Laura DeBolt
Bruce Erwin
Susan Hicks

CLARINET
Phyllis Barnett
Gordon Davis
Grover Garner
David Gould
Randy Hardy
Robert Laddusaw
Rita Lawson
Michael Nichols
Susie Patton
Roberta Pyles
Lucia Ringueberg
Martha Rubino
Dennis Wells
Patti White
Linda Williams

BASS CLARINET
Leslie Glater
Lee Wunsch

CONTRA BASS CLARINET
Greg Dubois

BASSOON
Steve Horton
Robert Wells

ALTO SAX
Ann Allman
Jack Hill
Hubert Knight
Jerry Parker
Charles Reynolds

TENOR SAX
Jeff Baker
Victor Brown
Carolyn Frnka
Irene Ramos
Ross Reitzammer

BARITONE SAX
Linda Aldredge
Fred Harbordt
Warren Wright

FRENCH HORN
Bessie Jackson
* Scott Manton
Mark Riley

CORNET
James Bain
David Bedford
David Benson
* Johnny Morrison
Jo Anne Noble
Rod Pruett
Greg Rardin
Mark Siegel
Tommy Stafford
Lindsay Thomas

TRUMPET
Lee Donaldson
Rick Dorman

TROMBONE
Charles Auvermann
Charlie Banks
* Timothy Bennett
Jay Briden
David Davidson
Robert Headspeth
Bryan King
Tim Leaman
Mike Smith
George Sparkman
Ron Tyson

BARITONE
* Adelia Buckley
Mitchel Farris
Britton Vincent

TUBA
Phillip Barnett
Jeff Burandt
* Steve Justiss
Bob Thomas

DRUM
Hugh Curran
Dennis Davis
* Bill Holmes
Carol Mitchell
Donna Page
Ronnie Roberts
Jim Stookey
Phillip Torian

LIBRARIAN
Julie Kirby
Konda Wyss

*Section Leader

Mr. James Fox
Director

THOMAS JEFFERSON HIGH
BAND
DALLAS

BAND FAVORITES: Rick Dorman, Ann Allman.

FLAG TWIRLER: Phyllis Barnett.

Patience and a will to work hard—that's what our F.R.B. is made of.

A hypnotic beat—
rhythmic fervor and intensity,
rousing spirits at pep assemblies
and rallies.
Entertaining at half-time—marching
in intricate patterns and drills as
the bass drummer sets the tempo.
Saluting each touchdown
with a flourish of trumpets—a
fanfare of drums.
Drum majors proudly strutting, a
baton twirler featured in a
dazzling routine.
Resounding,
Pulsating,
rhythm.

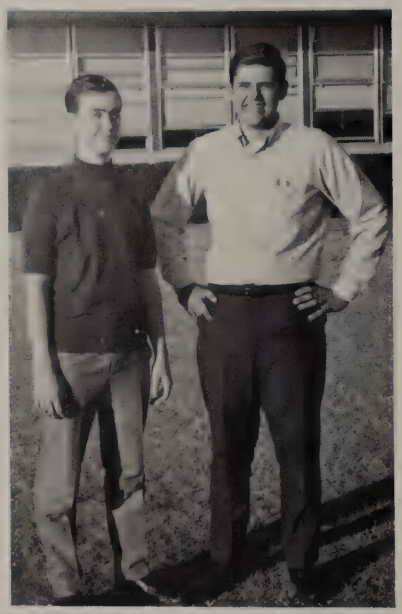

DRUMMERS: *left to right:* Grover Garner, Steve Justiss.

OFFICERS: *left to right:* Laura DeBolt, *Jr. Representative;* Ann Allman, *President;* Linda Williams, *Sec'y. Not pictured:* Bryan King, *Sr. Representative.*

Hard work is rewarded with an excellently executed half-time performance.

Excedrin headache number 184.

The Band discovers just how really beautiful the T. J. parking lot is at 7 o'clock in the morning.

Honors

"Hear about the Hippie who went to Egypt and visited the pyramids? When he saw a mummy, he exclaimed, 'Dig that crazy Band Aid!'"

ALL REGION BAND: *left to right:* Sue Hicks, Adelia Buckley, John Morrison, Linda Williams. ALL STATE BAND: Linda Williams.

We like early morning practice!

Precision marching,
Resplendent drills and routines . . .
Synchronization of spirit and color.

Early morning practices on
frozen fields . . .
Disciplined group training in the chilly, winter
air.

Sponsoring the traditional Homecoming Tea
Planning breakfasts for the team
Promoting enthusiasm and spirit
at assemblies and games.

Colorful performances at half-time
marching in patterned formations,
highlighting the evening's game . . .

Dedicated school spirit—
Pride in being a Reb-Belle.

SOCIAL OFFICERS: *Left to right:* Debbie Davis, *Reporter;* Allison Clinch, *Chaplain;* Judy Dickens, *Vice-President;* Susan Moffett, *President;* Susan Lisk, *Secretary-Treasurer;* Helen McGinnis, *Chaplain;* Ruth Richardson, *Reporter.*

Reb-Belles

The 1968 Homecoming Tea was held at Pam Martin's House.

Jody Miller and Allison Clinch
Managers

Miss Sarah Hardy
Sponsor

All together now!

OFFICERS: *Left to right:* Martha MacDonald, Pam Martin, Captain Darla Chick, Judy Kilcrease, Robin Rabun.

Lieutenant Pam Martin. *First row: left to right:* Judy Guyton, D'aun Gray, Julie Holloman. *Second row:* Ruth Richardson, Debbie Davis, Betsy Hess, Cressan Milligan. *Third row:* Jenny Campbell, Kathy Duke, Karen Cade, Patti Snodgrass, Susan Blackburn.

Lieutenant Robin Rabun. *First row: left to right:* Janice Robbins, Melody Neblett. *Second row:* Debbie Landrum, Susan Moffett, Jean Witherspoon, Becky Payne. *Third row:* Sharon Hamilton, Kathy Williams, Christy Hoffer, Sandy Howerton, Helen McGinnis, Bonita Siler.

Lieutenant Martha MacDonald. *First row: left to right:* Vickie Childers, Jill Buskirk, Mary Nan Watkins, Brenda Davenport. *Second row:* Becky Bean, June Flahie, Cassie Bearden, Paula Eddins, Ann Albritton. *Third row:* Gretchen Moran, Susan Lisk, Lynn Friday, Beverly Farrow, Debbie Pierson, Susan Ellis.

Darla Chick
Captain

First row: left to right: Connie Reynolds, Debbie Baldridge, Mary Lewis, Martha Munneke, Laura Lacy, Cande Collier. *Second row:* Laurie Jopling, Lieutenant Judy Kilcrease, Diane Burke. *Third row:* Judy Jones, Christy Butler. *Fourth row:* Julie Land, Judy Dickens. *Top:* Barbara Hiller.

Orchestra

VIOLINS
- Patricia Bracken
- Sylvia Chitwood
- Sharon Edgarly
- Bruce Erwin
  - *Concertmaster*
- Donald Harrison
- Dennis Larch
- Mark Walker

FLUTE
- Margaret Fogg

VIOLA
- Greg Ashton
- Cathy Cottingham

TRUMPET
- James Bain

CLARINET
- Grover Garner
- Linda Williams

Mr. Lawrence Owen
Conductor

Musical chairs.

Violins playing lightly and
delicately, deep notes resounding
from the basses and brasses.
Mr. Owen conducting rehearsals,
directing a concert performance
with the sweeping movement
of baton and hands.
Stringed, wind, and percussion
instruments
Coordinated in resonant
symphonic sound.

OFFICERS: *left to right:* Patricia Bracken, *Sec'y-Treas.;* Linda Williams, *President;* Bruce Erwin, *Vice-President.*

Hard work and practice help to perfect our orchestra.

Honors

Left to right: Greg Ashton, *Dal-Hi Orchestra, All-Region Orchestra;* Don Harrison, *Dal-Hi Orchestra;* Bruce Erwin, *Dal-Hi Orchestra, All-Region and All-State Orchestra.*

Wind Ensemble

FLUTE
* Margaret Fogg
Laura Matheny
Bill Proctor
Brenda Ward

OBOE
Laura DeBolt
Bruce Erwin
* Sue Hicks

BASSOON
Robert Wells

CLARINET
Phyllis Barnett
Randy Hardy
Robert Laddusaw
Roberta Pyles
Lucia Ringueberg
Dennis Wells
* Linda Williams

BASS CLARINET
Lee Wunsch

CONTRA BASS CLARINET
Grover Garner

ALTO SAX
* Ann Allman
Hubert Knight

TENOR SAX
Warren Wright

BARITONE SAX
Linda Alldredge

FRENCH HORN
Bessie Jackson
Scott Manton
Mark Riley

CORNET
James Bain
David Bedford
* Johnny Morrison
Rod Pruett

TRUMPET
Ken Demarest
* Rick Dorman

TROMBONE
Charles Auvermann
* Tim Bennett

BARITONE
Adelia Buckley

TUBA
Steve Justiss

TUBA-STRING BASS
Phillip Barnett

DRUMS
Hugh Curran
* Billy Holmes
Carol Mitchell
Phil Torian

LIBRARIAN
Konda Wyss

*indicates section leader

A selected group of
outstanding musicians
Participating in contests:
U.I.L. competition,
city band contests,
and T.J. festival of the bands.
Striking symphonic chords in
classical arrangements of
Mozart and Toccini,
Rodgers and Hammerstein,
Quality performances in a
first year.

Mr. James L. Fox
Director

Choralettes

Mr. Jack Cannon
Director

OFFICERS: *First row: left to right:* Judy Dickens, Section Leader; Susan Moffett, *Treasurer;* Kandy Fankboner, *President;* Betsy Solender, Section Leader. *Bottom row: left to right:* Mary Cadmus and Anita Wray, Section Leaders.

Choralettes
proudly singing in bright
blue and white uniforms.
Presenting popular songs and folk ballads
in the Christmas Concert
and Thanksgiving Program.

Happily singing
harmony in national and spiritual anthems
to make other happy.

First row: left to right: Tracey Manning, Holly Moritz, Louise Ellison, Cyndi English, Kathy Mullis, Beth Nichols, Cyndi McGaskey, Jan Meares, Suzan Gill, Sara Grisham, Suzy Patton. *Second row: left to right:* Judy Marcia, Sally Weber, Kandy Fankboner, Aelana Ruesch, Susan Moffett, Marylynn Hodges, Debbie Watson, Gayle Thomas, Debbie Baldridge, Sandy Young, Sheila McCord, Pat Mount. *Third row: left to right:* Ellen Morris, Valerie Noyd, Pam Pigman, Marilyn Sell, Mary Henderson, Jo Cornelison, Judy Dickens, Becky Ulrick, Christie Jenkins, Jenny Campbell, Mary Cadmus, Betsy Solender, Linda Pigg.

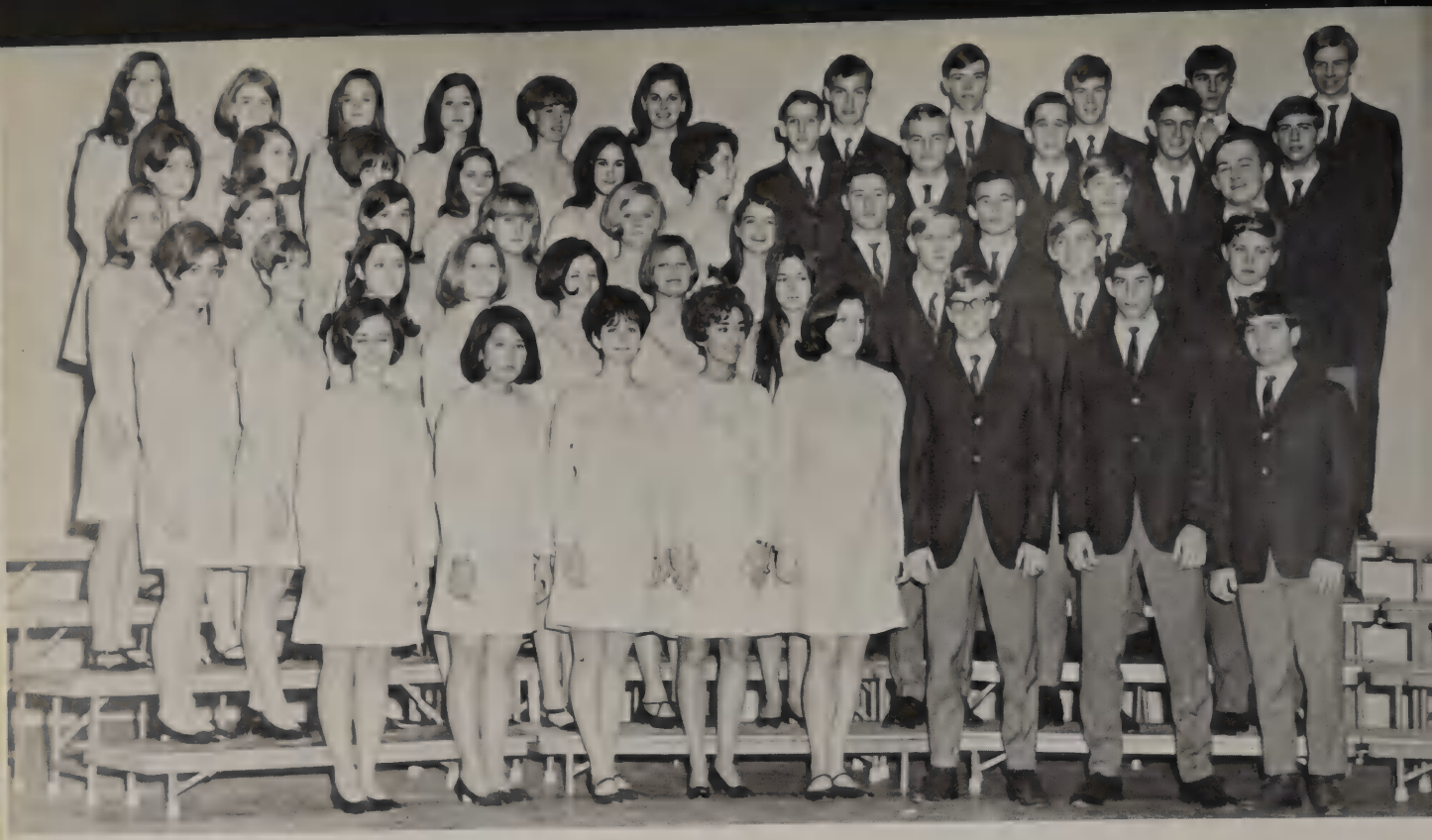

Concert Choir

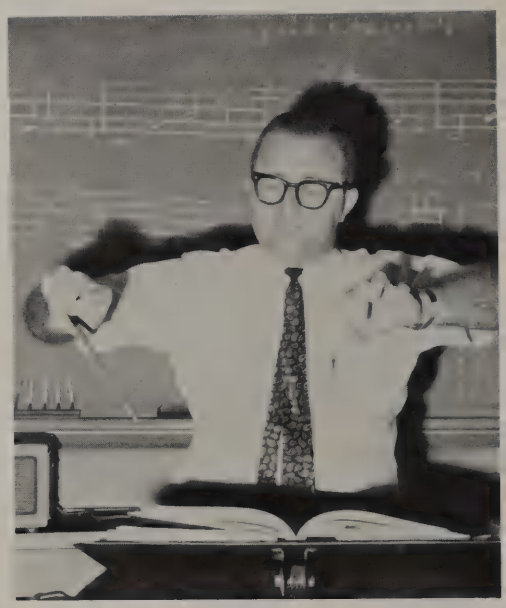

Mr. Jack Cannon
Director

SOPRANOS

Linda Alldredge
Debbie Blankenmeister
Lana Burkhart
Sally Butenschoen
Donna Bynum
Diane Causey
Allison Clinch
Kathy Cortazzo
Beverly Farrow
June Flahie
Lynn Friday
Jo Ann Harbert
Missy Hudson
Lynn Humphreys
Laurie Jopling
Nancy Kinderdick
Mary Lewis
Wendy Lowerre
Jody Miller
Nancy Norsworthy
Nada Paddock
Janice Robbins
Anita Rogers
Penny Ross
Laura Sanders
Pam Shaw
Margaret Sparkman
Elaine Spencer
Cheryl Standlee
Cathy Strain
Duyen Truong

ALTOS

Ann Adams
Ann Albritton
Ann Allman
Deniese Alvarado
Mary Anderson
Vicki Bigger
Judy Fritz
Nancy Goodman
Janice Guthrie
Peggy Harmon
Betty Hart
Cathy Hemby
Betsy Hess
Gail Horn
Jan Howell
Carolyn Jaquess
Judy Jones
Terri Mashburn
Debi McLain
Susan Morton
Mary Myrick
Kris Nelson
Eileen Noblitt
Laura Olvera
Shirley Pound
Susan Ross
Joan Slattum
Patti Snodgrass
Ann Spencer
Patty Stephen
Jackie Tarrant

TENORS

Rick Butler
Gordon Davis
Richard Hill
Steve Kinderdick
Jack Mashburn
Richard Mitchell
John Morrison
Byron Potter
Mike Snodgrass
Joe Tiner
Pat Tiner
Alan Wiley
Mike Wilson

BARITONES

Larry Boerder
Marc Booth
Tim Comer
Steve Cotton
Jerry Elmer
Tom Feitel
Rusty George
Bert Guthrie
Vincent Manley
Kevin McQuirk
Ken Norvell
Roger Roof
Mike Scrima
Bill Smith
Pat Ware
Johnny Williams

BASS

Joe Anton
Blake Barker
David Brinson
Brad Brown
Stan Coppinger
John Freeman
Jeff Hinkel
Jess Hinkel
Bryan King
Albert Laredo
David Mars
Harold McElfish
L. C. Morris
Lars Nielsen
Johnny Parker
Jerry Penny
Barry Rogers
Pat Wilder

Chaplains: Richard Mitchell and Ann Adams.

Fourth period section leaders: left to right: Laura Sanders, Blake Barker, Patty Stephen, Gordon Davis.

Secretaries: left to right: Nancy Goodman, Missy Hudson.

Tryouts for "The Music Man" cause varied emotions.

"Oh the Wells Fargo Wagon
is a comin' down the street,
Oh, please let it be for me!
Oh the Wells Fargo Wagon
is a comin' down the street,
I wish, I wish I knew
what it could be!"
The Concert Choir—
rehearsing daily,
practicing for
the "Music Man";
presenting an exciting
spring musical.

Treasurers: left to right: Janice Robbins, Debby Blankenmeister.

Social officers: left to right: Laurie Jopling, Brad Brown, L. C. Morris, Deniese Alvarado.

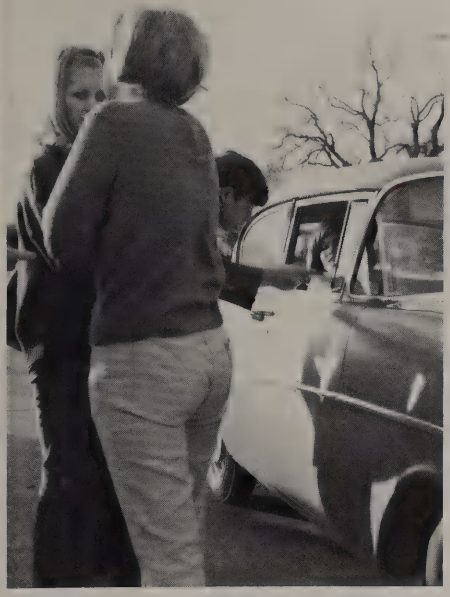

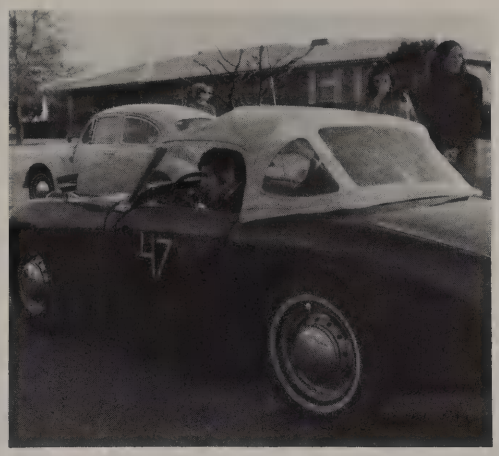

The Concert Choir's Road Rally was a tremendous success.

Directing many activities:
sponsoring a Road Rally,
performing numerous
concerts;
all displaying
excellence in tone and
quality.
Vibrant tones of mixed
voices sounding in
harmonious balance.

Death Row.

It's knot what you think, it's third degree rope.

"What do you mean *your* name in lights?"

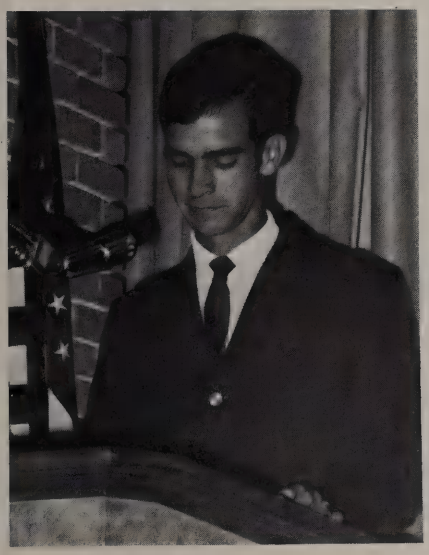

Bert Guthrie
President

Susan Morton and
Harold McElfish
Vice-Presidents

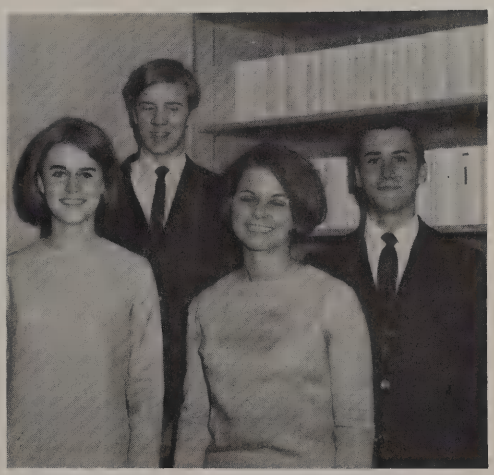

Third period section leaders: left to right: Donna Bynum, Bryan King, Cathy Hemby, Pat Tiner.

Art Service Club

A sketching party at Marsalis Zoo.
A Saturday morning work party.
Decorating the stage, painting props and scenery for the Musical, Senior Play, Serendipity, and one act play.
Visiting museums, viewing sculptures and paintings, designing murals, drawing and outlining.
Expressing creativity in artistic productions.

Long hours of work yield graphic results in the "Arsenic and Old Lace" set.

OFFICERS: *left to right:* Tom Kohoutek, Business Manager; Martha MacDonald, Secretary; Bryan King, Vice-President; Karen Blatnik, Treasurer; Susan Moffett, President; Judy Jones, Historian.

Miss Marian Cole
Sponsor

Crews

Co-ordinating set designs,
Constructing balconies, the staircases,
a railroad, and the Wells Fargo Wagon.
Placing drops,
rigging ropes and flying scenery,
moving props silently and efficiently,
working effectively behind the scenes
during the performances of the
Senior Play, Serendipity, and "The Music Man."
Managing the spotlights and dims,
strategically guiding border lights.
Adapting technical staging in successful productions.

CONSTRUCTION CREW: *First row: left to right:* Tommy Turner, Steve Prilliman, Steve Fagerquist. *Second row: left to right:* Tim Freeman, Steve Moffett, Billy Holmes, Bryan King, Roy Brazeal.

PAINT CREW: *First row: left to right:* Kristen Pederson, Betty Coffey, Adelia Buckley, Darla Chick, Beth Button, Helen McGinnis, Gay Langston, Linda Kelch, Mary D'Avignon. *Second row: left to right:* Melanee Norsworthy, Mary Fox, Judy Jones, Janis Cockrell, Martha MacDonald. *Third row: left to right:* Chris May, Karen Blatnik, Susan Moffett, Sally Weber, Becky Bean, Christie Jenkins, Laura DeBolt. *Not pictured:* Cressan Milligan.

Bryan King
Stage Manager

LIGHTING CREW: *First row: left to right:* Christie Jenkins, Becky Bean, Chris May, Billy Holmes, Darla Chick. *Second row: left to right:* Martha MacDonald, Karen Blatnik. *Top:* Bryan King.

SET DESIGNERS: *First row: left to right:* Steve Fagerquist, Steve Moffett, Technical Designer. *Second row: left to right:* Karen Blatnik, Susan Moffett, Coordinator. *Top:* Judy Jones.

STAGE CREW: *First row: left to right:* Bryan King, Judy Jones, Martha MacDonald, Joe Smith, Susan Moffett. *Second row: left to right:* Steve Fagerquist, Tim Freeman, Roy Brazeal, Darla Chick, Sally Weber, Becky Bean, Chris May, Karen Blatnik, Billy Holmes, Laura DeBolt, Tommy Turner. *Not pictured:* Mike Paredes.

Forensic Guild

Speaking, practicing, preparing for tournaments.
Gaining experience, learning valuable techniques in self expression.
Developing logic in debate, skill in acting . . .
Being freely creative in dramatic interpretation, imaginative in extemporaneous speaking.

Winners display hard-earned trophies.

Mrs. Chris Nichols
Sponsor

A speech tournament really turns on T.J.'s Forensic members.

Extemp is a many splendored thing . . .

OFFICERS: Dan Rader, *Vice-President;* Viv Thompson, *President. Not pictured:* Nancy Harris, *Sec'y;* Blake Barker, *Treas.*

NATIONAL FORENSIC LEAGUE: *First row: left to right:* Mike Ball, Joe White, Nina Scrima, Kathy Duke, Nina Cortell, George Edwards. *Second row:* Nancy Harris, Cindy Hudson, Jerry Penny, Lynn Redmond, Don Fields, Jim Bain. *Third row:* Scott Anderson, Sherry Michaelson, Alan Wiley, Steve Seybold, Kirk Wier, Gay Hart. *Not pictured:* Viv Thompson, Linda Lipsie.

Thespians

Devotion to dramatics . . .
Honored members
of the National Thespian Society
acting, producing, directing,
Sponsoring Serendipity,
a talent revue.
Cultural refinement in a finer art.

Cindy Hudson, Blake Barker, Linda Lipsie

Mrs. Ann Adams
Sponsor

First row: left to right: Pam Martin, Susan Moffett, Dan Rader, Don Fields. *Second row:* Viv Thompson, Penny Ross. *Top:* Linda Pigg.

OFFICERS: *Top:* Viv Thompson, *President. Bottom: left to right:* Linda Pigg, *Secretary;* Linda Lipsie, *Vice-President.*

Drama Club

Bottom: left to right: Lorin Massie, Kayle Smith. *First row:* Holly Moritz, Alan Wiley, Cindy Harrigill. *Second row:* Delana Dunham, Tracey Seltzer, Nina Scrima, Mary Green, Betsy Solender, Lynn Humphreys.

First row: left to right: Sunny Waldorf, Kris Newman, Jack McFadden. *Second row:* Cheryl Hunn, Debbie Quirk, Eileen Noblitt. *Third row:* Denise Cook, Ellen Jacobs, Blake Barker, Jan Mims, Cathy Humphrey.

CHAIRMEN: *left to right:* Lorin Massie, Jann Buchanan, Blake Barker, Cathy Hemby, Viv Thompson.

First row: left to right: Meg Rohrt, Elaine Spencer, Jann Buchanan, Viki Arnault, Nancy Harris, Vicki Cole, Vicki Gnuse. *Second row:* Don Fields, Robin Holmberg, Rick Hurley.

First row: left to right: Lynn Redmond, Pat Tiner, Cathy Hemby. *Second row:* Robin Hintze, Nanci Murphy, Laura DeBolt, Cathy Cleaveland. *Top:* Linda Lipsie.

Mrs. Ann Adams
Sponsor

First row: left to right: Laura Lacy, Sally Butenschoen, Laura Magee, Viv Thompson, Cathy Aaker, George Edwards, Susan Grube. *Second row:* Linda Jenkins, Pam Goodstein, Molly Houston.

OFFICERS: *Left to right:* Cheryl Standlee, *Vice-President;* Linda Pigg, *President;* Karen Cade, *Historian;* Pam Martin, *Sec'y-Treas.*

A step into the world of make-believe,
the golden stage of the theatre,
Portraying a new personality . . .
a character in fiction
or history
Building a bridge between
fantasy and reality.

Student Assistants

Talent and ability freely given
in service to the school.
Performing numerous duties
in various capacities . . .
Rewinding tapes in the language lab,
punching data cards in the IBM room.
Distributing messages and call slips—
notices to see the counselor,
passes to visit the office.
Painstakingly setting up an electronic microscope,
preparing chemical solutions for class demonstrations.
Student assistants . . .
expending time and effort,
aiding in every area of school life.

BIOLOGY LAB ASSISTANTS: *left to right:* Carol Gathings, Phillip Barnett.

COUNSELOR ASSISTANTS: *Seated: left to right:* Diane Causey, Susan Millett, Judy Kilcrease. *Standing: left to right:* Vanna Slaughter, Lee Anne Fuller.

First row: left to right: Gwen Carter, Cindy Harrigill, Gina Wheeler, Patricia Keith, Jane Tozer, Julie Tiffany, Linda Green, Nancy Kramer, Cindi Holmes, Gayle Gray, Sharon Grissom, Anna Vargas, Linda Greene, Jan Evans. *Second row: left to right:* Christy Hoffar, Debbie Donehoo, Debbie Pierson, Linda Pigg, Sherri Trent, Gail Horn. *Third row: left to right:* Wendy Lowerre, Priscilla Asbill, Vicki Dickerson, Sally Fleharty.

LANGUAGE LAB ASSISTANTS: *Standing: left to right:* Debbie Click, Kathy Miklos, Pam Metz, Greg DuBois, Lana Burkhart, Diana Tucker, Cheryl Thomas, Debbie Doring, Betsy Waddell. *Seated: left to right:* Pat Schoendorf, Beth Rudick.

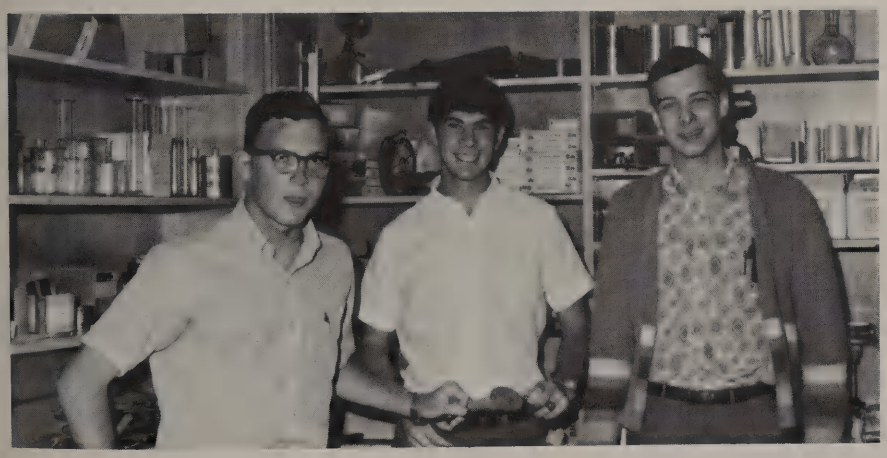

PHYSICS LAB ASSISTANTS: *left to right:* Larry Geibel, Dennis Jacobs, Steve Prilliman.

PROJECTIONISTS: *First row: left to right:* Mark Delcambre, Mr. Robert Legate, Paul Courcier, Henry Dres, Bob Egan, John McQuirk, Mike Stout. *Second row:* Larry Zacharias, Mike Lucky, Bill Hassee.

CLINIC ASSISTANTS: *First row: left to right:* Coleen Donohoe, Lou Haley, Sandra King, Cindy Leftwich. *Second row:* Norma Durrett, Kathy Connolly, Angie Hernandez, Mildred Alaniz, *Third row:* Laurie Hawkins, Barbie McIntyre, Pam Logan, Sidna Christian, Cathy Cleveland.

IBM ASSISTANTS: *left to right:* Betty Coffey, Jaclynn Morris, Lee Donaldson.

OFFICERS: *left to right:* Meg Rohrt, *President;* Pat Hurley, *Vice-President;* Elizabeth Rutowski, *Sec'y-Treas.;* Pat Arnold, *Social Chairman.* Not pictured: Don Fields, *Chaplain.*

Library Service Club

Donating time and needed service
dispensing books
directing students
Aiding in organization of the library.

First row: left to right: Cindy Crump, Dan Rader, Pat Thompson, Janet Friedman, Madeline Yost, Camille Creel. *Second row:* Kevin McQuirk, Greg Dubois, Janis Chandler, Linda Sparks, Karen Bonlie, Neal Neely, Donna Arnold, JoAnne Noble, Pam Andrews, Patti Patterson, Mike Helton, Steve Stevens. *Third row:* Pattie Ziesler, Toni Rigual, Don Harrison, Jack Bragg, John Kieshnick.

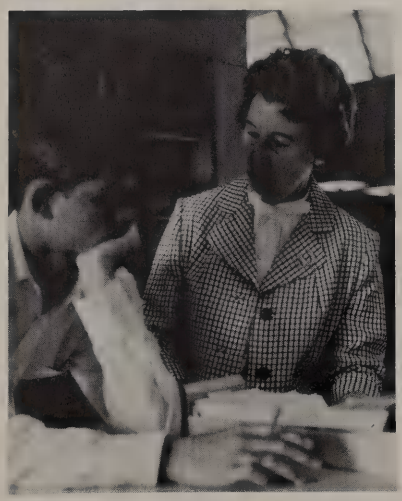

Mrs. Mary Smith
Librarian

Creative Crayola Club

Leonora Stephens and
Viv Thompson
Sponsors

The time is come.
I should have predicted it
with my first stroke of color.
The 16 slender bodies glisten in the
lamplight.
I stroke one, then the next—
they are mine, all mine!
I was never sure I'd get past eight,
(eight fat, unwieldly ones, at that!)
But here I am with 16 and a flip-top box!
Soon I'll have learned all their names—
blue and red are easy enough,
but yellow is a little beyond me yet.
Still, I keep trying;
it is not what your effort produces,
but how much effort you put out.
Someday I shall get a set of 64
with a built-in pencil sharpener,
Then I shall retire . . .
But first I must earn my money—
and artists of my caliber
are never appreciated.

Yes, It's the new 200,000 millimeter pipe. The trouble is trying to light it.

"I still don't believe in flying saucers "

Suspended on a tightrope 100 feet above a trank full of love-starved crocodiles—she becomes a very balanced person.

"Run, everybody, run! The ugly fat dragon is coming, and he's going to melt the ice!"

On your mark, get set, leap frog!

"Ivory made our hands look younger, better! So we each drank a bottle . . ."

Future Teachers

Mrs. Sara Coleman
Sponsor

OFFICERS: *left to right:* Gloria Germany, *Vice-President;* Mary Lilli, *President;* Cathy Strain, *Vice-President;* Kathy Miklos, *Historian-Chaplain.*

"It's time for your initiation . . ."

A progressive dinner = a united effort!

MEMBERS: *left to right:* Cindy Cullum, Marcia Gatewood, Diane Tucker, Vicki Cole, Pat Schoendorf.

MEMBERS: *left to right:* Sandy Ninemire, Cindy Butcher, Karen Weynand, Debby Bruce, Kathleen Crist, Carolyn Dorsey.

Imparting knowledge to others—
Stimulating, learning, encouraging students to think.
Mrs. Kenneth Knott—a biology teacher—speaking of the devotion and patience required of a teacher.
Distributing home-made dolls to dependent and neglected children at the Dallas County Emergency Shelter.
An annual progressive dinner, a Spring banquet.
Relating new ideas—inspiring, illuminating;
Guiding inspired minds to enlightenment and understanding.

Health Careers

Discovering various opportunities in the medical field; exploring different career possibilities.
Touring Parkland and Presbyterian Hospitals; observing modern techniques and experimental research equipment.
Discussing theories in mental health treatment, hearing lectures from a psychiatrist and doctor.
Preparing to serve others . . .

OFFICERS: *left to right:* Rick Hurley, *President;* Carol Gathings, *Scrap-book Chairman;* Norma Durrett, Chaplain; Grover Garner, *Sec'y-Treas. Not pictured:* Phillip Barnett, *Vice-President.*

Left to right: Mrs. Elizabeth Childs, Mr. Gary Vermillion, Mrs. Colleen Cooke. *Sponsors*

Our topic for today is . . . (blush) . . . sex.

Loyce C. Simpson, M.D., addresses meeting.

Miss Carol Haggard
Sponsor

Can somebody help me find my Red Cross button?

OFFICERS: *left to right:* Hugh Chappell, *President of Dallas Chapter;* Nancy Ondrovik, *Vice-President;* Karen Blatnik, *President;* Renee Piranio, *Secretary.*

Ideas are suggested for upcoming projects.

Red Cross

Missions of mercy to provide emergency aid; caring for disaster victims, relieving human suffering, and rehabilitating the sick and disabled.
Collecting funds for service projects through homeroom donations.
Christmas caroling at the Ryburn Home for the Aging, Compiling the Viet Nam Chest for Vietnamese children—assembling personal hygiene kits, chalk board erasers, pencils, and pads;
Each homeroom contributing one item.
An enjoyable January project: informal party and talent show at Denton Children's Home; entertaining retarded children.
Red Cross—compassion and concern symbolized by a red cross on a white flag.

Curse you Red Baron.

Science Club

First row: left to right: Alan Wiley, Richard Pfeffer, Pete Shack. *Second row: left to right:* Joe Cockrell, Darla Chick—*Club Sweetheart,* Trey Dowdy.

A distinguished lecture on
solid state and low
temperature physics by
Professor Gavenda of the University of
Texas—an informal banquet.
Dr. James Boyd of S.M.U.
discussing helium, the super fluid,
and super conductivity.
A field trip to Bell Telephone,
A spring tour of S.M.U.
Chemistry, Biology, and Physics students
brought together by a common
interest and objective—Science.

Left to right: Brian Schottlaender, Peter Beadling, Greg Ashton, Phil Thompson, Happy Mather, Cass Milner, Bob Whittington.

OFFICERS: *left to right:* Trey Dowdy, *Social Chairman;* Steve King, *Vice-President;* Robert Wussow, *President;* Joe Cockrell, *Treasurer; not pictured,* Ray Lindner, *Secretary.*

Professor Jim Boyd speaks with Mr. Larry Whitlock, sponsor of the Science Club.

Chess Club

Playing in weekly matches—
an atmosphere of unbroken concentration.
Contemplating a move, plotting
a method of attack and defense.
Deliberating, decisively blocking
an opponent's strategem;
Maneuvering to checkmate and capture the king . . .

OFFICERS: *left to right:* Jay Briden, *Chairman;* Tim Bennett, *Senior Member at Large; not pictured:* Wallace Brown, *Secretary-Treasurer;* Kliffton Black, *Junior Member at Large;* Mark Walker, *Sophomore Member at Large.*

Mr. Gary Vermillion
Sponsor

Tim Bennett
Kliffton Black
Sam Blakely
Jay Briden
Wallace Brown
David Davidson
Don Harrison
Victor Hawkins
Theresa Haslett
Steve Horton
Jimmy Jones
Steve Justiss
Kathy Miklos
Phillip Morton
Richard Prasil
Larry Ralston
Julie Tiffany
Mark Walker
Nancy Wilson

Allied Youth

Ideals and Christian principles—
a code for moral living.
Discussing drugs and delinquency,
religion and realistic solutions to the
problems of today's world.
Inspired by informal talks—
An officer speaking of teenage
crime,
Mr. Tom Talley talking of drugs,
success, and finding happiness by
being yourself.

OFFICERS: *left to right:* Jimmy Langkop, *Vice-President;* Cindy Hudson, *Program Chairman;* Mary Green, *President;* Laura Sanders, *Secretary-Treasurer.*

Mr. Garland Collett
Sponsor

Early morning meetings inspire stimulating discussions.

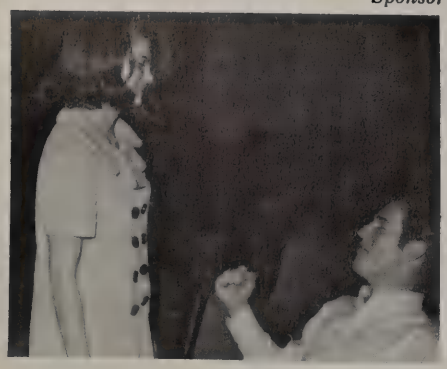

Join now!

Mr. Tom Talley, guest speaker.

OFFICERS: *left to right:* Cathy Hemby, President; Patti Krusz, Vice-President; Jane Banks, Secretary.

The toothpaste that has sex appeal.

My first pair of tie shoes!

Miss Carolyn Braselton
Sponsor

Ice Skating

Skaters displaying skill on the ice—
grace in motion.
Beginners ga'ning confidence;
unsteady, unsmooth,
laughingly ignoring bumps and bruises.

Gliding with freedom, drawing designs
on the ice;
Exhilarated after school fun in a wintry arena.

False start!

It may be a slow way to skate, but it's a lot safer.

English Guild

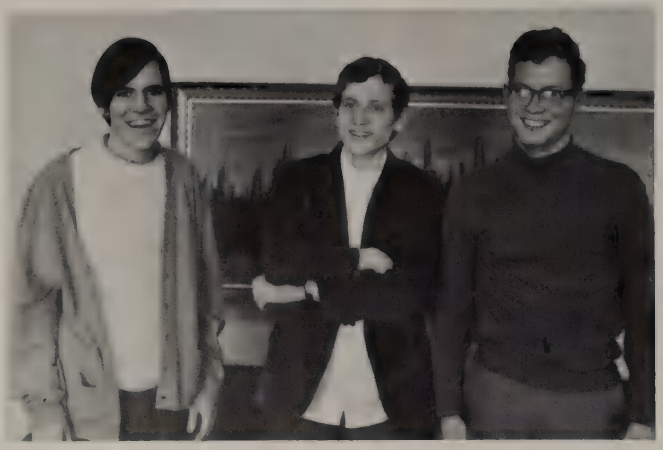

OFFICERS: *left to right:* Mike McKinney, *Sec'y-Treas.;* John Wilson, *President;* Larry Geibel, *Vice-President.*

"I carry white sponges of knowledge on strings of nerves."

The meetings allow everyone to freely express his opinions.

Creativity is an important part of the English Guild.

Editing the "Monticello"—T.J.'s literary magazine.
Attending plays presented at the Theatre Center.
Reviewing novels and authors;
analyzing the poetry of Red McKuen,
discussing the songs of Leonard Cohen.
Improving plays and skits from random ideas.
Writing, creating, expressing imagination in poetry and prose.

Miss Patricia Lodeivick
Sponsor

MEMBERS: *First row: left to right:* Robin Holmberg, Mary D'Avignon, Tommy Turner, Nancy Norsworthy, Mike McKinney, Betsy Steck. *Second row:* David Sears, John Wilson, Jeff Godsby, Kathy Miklos, Mary McKinney, Kris Nelson, Margaret Burkhart. *Third row:* Terry Crist, Judy Anson, Kathi Cortazzo, Lana Burkhart.

Mrs. Marlene Webb
Sponsor
Extra Hausaufgabe?!

Deutscher Verein

Wir sind die Gewälten, die die deutsche Sprache kennen.
Die Sprache ist ein unartiges Kind,
mit allen seinen Endungen und Ausnahmen.
Aber wir lieben sie trotz dieser Bösheiten,
weil es unsere Sprache ist.

Introducing Germany through films and skits with the German language.
Deutscher Verein: enriching and extending knowledge of German Culture; gaining appreciation of die Deutschen.

"Es ist wohl die Bergfee. Sie soll sich aber sehr selten den Menschen zeigen." Sneak preview of upcoming German smash hit, "Drei Wunsche," starring *(from left to right)* Greg Ashton, Leonora Stephens, Sonja Quinones, Ed Mullonix!

MEMBERS: (who showed up for the third time!) *First row: left to right:* Nina Cortell, David Carren, Connie Reynolds, Mary Zambrano, Frank Rodriquez. *Second row:* Salli Ball, Sonja Quinones, Leonora Stephens, Greg Ashton, John Kieschnick.

OFFICERS: *left to right:* Nina Cortell, *Treas.;* Leonora Stephens, *President* (der Ubermensch!); Sonja Quinones, *Vice-President.*

Entre Nous

MEMBERS: *First row: left to right:* Don Fields, Ellen Jacobs, Tim Comer. *Second row:* Libby Rataiczak, Beth Button, Carla Harris, Denise Cook, Pam Goodstein, Carolyn Dorsey, Sandy Ninemire, Laura DeBolt, Barbara Wilcox, Melissa Morrow, Cindy Butcher, Patti Ziesler, Vanna Slaughter, Jan Meares.

French Club members celebrate Christmas with carols.

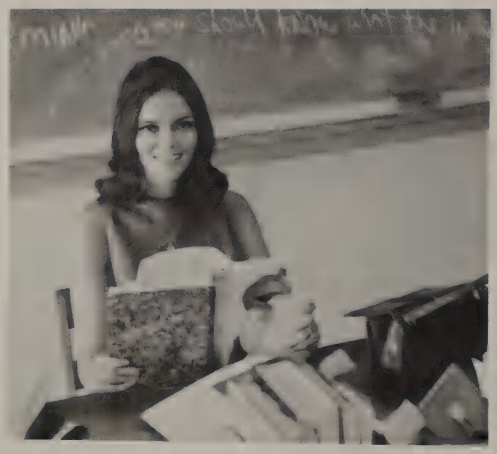

Mrs. Janice McCarthy
Sponsor

OFFICERS of ENTRE NOUS: *First row: left to right:* Kathy McShane, *Treas.:* Susan Worme, *President:* Tim Comer, *Vice-President;* Laura Sanders, *Historian.* LA COTERIE: *Second row:* Linda Greene, *Vice-President;* Kathy Miklos, *President;* Beth Rudick, *Vice-President.*

Mrs. Crow (student teacher) addresses interested French Club.

LA COTERIE: *First row: left to right:* Kathy McShane Susan Worme, Beth Rudick, Laura Sanders, Linda Greene, Kathy Miklos. *Second row:* Amanda Frederick, Pat Schoendorf, Jo Ann Harbert, Greg Dubois, Carol Gathings, Sharon Edgerly, Debbie Butcher, Betsy Waddell, Kathy Duke, Jeff Doumany, Debra Doring, Lynn Redmond.

Mrs. Doris Phillips
Sponsor

"I always go blank in front of people!"

C'est gai,
C'est glorieux;
C'est la joie de vivre dans la vie
des Francois: la jeunesse et
l'enthousiasme
Nous sommes inspires par la haute couture
et l'esprit parisien qui soient
internationals.
Nous connaissons la France,
mais nous sommes encore des etrangers.

Learning of French
culture and civilization.
Singing les cantiques de Noel,
Celebrating la cuisine francaise in
a French banquet.

Pan American Student Forum

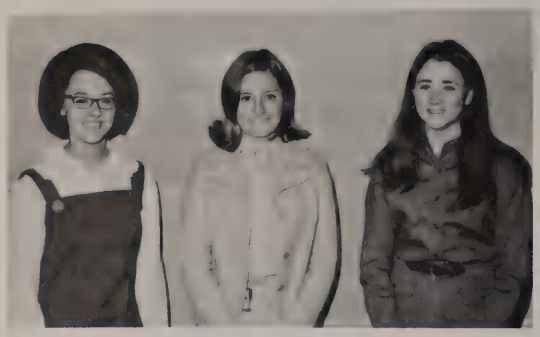

Left to right: Mary Lilli, Reporter; June Flahie, Announcer; Kleta McNulty, Reporter.

OFFICERS: *left to right:* Betsy Solender, Historian; Rick Hurley, Treasurer; Patty Stephen, President; Ed Davis, Vice-President; Coral Beach, Secretary.

"Decir y hacer son dos cosas,
Y la segunda es la dificultosa."
Por éso los asocios del club siempre
están hablando . . .
También la corregidora es quapa . . .
Dígame, Juanita Banana, si la reunión
está en la cafetería o en el cuarto de películas . . .

Gaining new insight into the
customs and culture of
our Latin American neighbors,
through talks on foreign lands:
Trina Jacobson speaking of the
Olympics in Mexico City,
Ann Allman discussing Bolivia,
Tim Comer telling of Peru.
Caroling at a children's medical center,
and an old folk's home.
Applauding delightful skits.

Estudiantes de español, relatando uno al otro
en el espíritu panamericano.

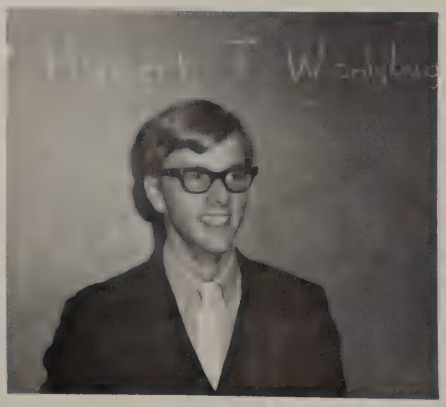

Tim Comer
Member of State Board of Governors

Spanish students use talents to entertain others.

SPONSORS: *left to right:* Miss Virginia Vaughan, Mrs. Joyce Thompson, Miss Leslie Wilson. *Not pictured:* Mrs. Joy Smith.

Spanish National Honor Society

Old Members

Barbara Ayers
Diane Causey
Allison Clinch—*Vice-President*
June Flahie
Judy Fritz—*President*
Betsy Hess
Carol Jackson
Gay Langston—*Secretary*
Linda Pigg
Robin Rabun
Jackie Randall
Robert Rudine
Patty Stephen
Robert Williams

New Members

Priscilla Asbill
Coral Beach
Laura Chavez
Tim Comer
Ed Davis
Margaret Fogg
Joan Frazier
Gloria Germany
Larry Geibel
Mike Holt
John Howell
Rick Hurley
Laurie Jopling
Jimmy Langkop
Mary Lilli
Linda Lipsie
Terry Lord
Kleta McNulty
Meg Rohrt
Betsy Solender
Viv Thompson
Glen Weynand
John Wilson
Margaret Zanes
Becky Bean
Christy Butler
Mary Champion
Janet Friedman
Vicki Gnuse
Pam Hicks
Laurie Kuntschik
Sue Mendenhall
Nada Paddock
Byron Potter
Renee Richard
Linda Sweeney
Steve Ward
Mary Nan Watkins

R-E-S

Mrs. Ina Mae Mason
Sponsor

GODS AND GODDESSES: *Sitting: left to right:* Wendy Schneider, Diana; Nina Scrima, Venus; Licia Flores, Ceres. *Standing: left to right:* Brent Scott, Neptune; Kathy Dunlap, Minerva; Ed Phillips, Jupiter; Susan Lisk, Juno; Ray Lindner, Pluto. *Not pictured:* Cheryl Standlee, Dido; Paula Warren, Helen; Christina Zimmerman, Vesta.

FIRST YEAR SLAVES: *left to right:* Terry Smith, Janis Cockrell, Marsha Maltese.

An action-packed drama is presented for Christmas entertainment.

OFFICERS: *Sitting:* Greg Ashton. *Standing: left to right:* Sharon Grissom, Lon Foree, Rick Wyman, Robin Hintze, Robert Lamb, Sunny Waldorf.

SECOND YEAR: *First row: left to right:* Jan Mims, Sally Jacoby, Mike Scrima. *Second row: left to right:* Rick Wyman, Robin Hintze, Robert Lamb, Carol Kucera, Susan Saunders, Kathy Mullis.

THIRD YEAR: *First row: left to right:* Lon Foree, Sunny Waldorf, Sharon Grissom, Betsy Dameron. *Second row: left to right:* Bob Peurifoy, Greg Ashton.

BARBARIANS: *left to right:* Steve Horton, Mike Nichols, Mary Kate Kyser, Sandy Young, Joe Cockrell, Jeff Baker, Tim Freeman, Fred Connally.

Pin it to me!

While T.J. burned, Rippetoe played his tennis racket.

Forsan et haec olim meminisse juvabit.
Celebrating the Roman holiday Saturnalia,
a holiday for all slaves to become
masters of Rome for one day.
Studying the classic culture of the Ancients;
Appreciating the scholarly language of the
Romans—
the beauty and style of Latin in
the works of Vergil, Homer, and Cato.
Posing as Gods and Goddesses in
togas, laurels, and sandals—
standing on the steps of St. Monica's.

Dabit deus his quoque finem.

International Club

Relating to the people of distant lands; gaining understanding of foreign cultures and customs.

Brigadier General Torrey—experienced in world affairs, discussing Viet Nam and Czechoslavakia.

Experiencing world citizenship through active involvement and concern.

Brigadier General Torrey speaks to the club.

Mr. Arch Gibson
Sponsor

OFFICERS AND EXCHANGE STUDENTS: *left to right:* Coke Buchanan, *Historian;* Pam Martin, *Treasurer;* Duyen Truong, from South Viet Nam; Lars Nielsen, from Denmark; Connie Reynolds, *President;* Martha Felix, from Mexico; Wendy Lowerre, *Vice-President;* Ann Albritton, *Secretary.*

Donna Ahrens
Ann Albritton
Alex Alvarado
Denise Alvarado
Pat Arnold
Sally Ball
Kristin Benson
Karen Blatnik
Harriet Bonds
David Brinson
Coke Buchanan
Cindy Butcher
Debbie Butcher
Karen Cade
Chris Carter
Hugh Chappell
Mary Cober
Betty Coffey
Vicki Cole
Marilyn Cox
Terry Crist
Mary D'Avignon
Debbie Davis
Laura DeBolt
Trey Dowdy
Teresa Eastham
Louise Ellison
Ava Ellwood

Audrey Falk
Martha Felix
Ann Foree
Joan Frazier
Larry Geibel
Gloria Germany
Suzan Gill
Shelley Good
Mary Green
Linda Greene
Jo Ann Harbert
Laurie Hawkins
Victor Hawkins
Cathy Henby
Betsy Hess
Janet Hill
Brenda Hocker
Jan Howell
Missy Hudson
Lynn Humphreys
Pat Hurley
Trina Jacobson
Michael Johnson
Laurie Jopling
Steve Justiss
Dee Kamataris
Elizabeth Kingsley
Tim Lemberg

Michelle Lipsley
Ray Lindner
Wendy Lowerre
Melinda Lyon
Kaye McCary
Becky McKissack
Leigh McNair
Kathy McShane
Pam Martin
Lorin Massie
Sherry Michaelson
Kathy Miklos
Jody Miller
Lari Nielsen
Sandy Ninemire
Walter Nosko
Suzy Patton
Kathy Paul
Kristen Pederson
Ken Perry
Martin Proctor
Robin Rabun
Lynn Redmond
Connie Reynolds
Peggy Richards
Toni Rigual
Janice Robbins
Lisa Rodgers

Meg Rohrt
Jean Romans
Susan Romans
Robby Rudine
Jim Rudkin
Elizabeth Rutowski
Wendy Schneider
Marilyn Sell
Bonita Sifer
Vanna Slaughter
Patty Snodgrass
Betsy Solender
Jeff Solender
Kyle Stevenson
Art Stovall
Jane Tayer
Duyen Truong
Anne Turney
Betsy Wadsell
Kathy Williams
Linda Williams
John Wilson
Nancy Wilson
Susan Worme
Konda Wyss
Bonnie Zacharias
Mary Zambrano

CHEERLEADERS

THOMAS JEFFERSON REBEL BAND
DALLAS

Hours of purpose and fun . . .
Belonging to clubs that are
active or honorary.
INVOLVEMENT. . . .
joining, playing an important part in group activities,
an opportunity to assert opinions and present ideas.
PARTICIPATING . . .
developing interest and enthusiasm,
working with others to achieve worthwhile goals.
LEARNING . . .
to lead or to follow,
working with others, sharing,
yet being yourself.

military

Leadership

Colonel Frindell

Dignified . . .
commanding respect.
An experienced military leader with
service in Army Intelligence;
Guiding and training young cadets,
instilling qualities of leadership.
Strict in discipline,
yet always fair in judgment.

Sergeant Cilio

A vital military aide to Colonel Frindell.
Friendly, interested . . .
Maintaining and issuing
equipment and uniforms.
Coaching the Rifle Team,
supervising marksmanship training.

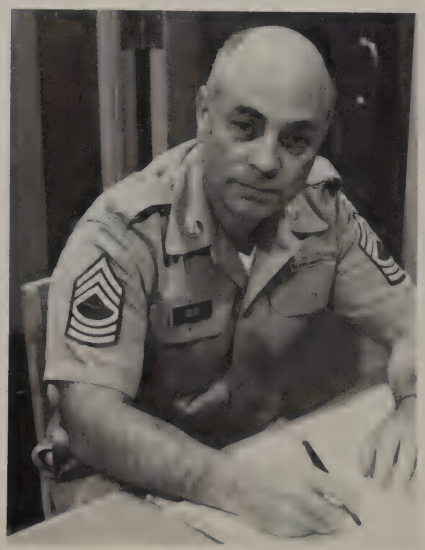

Battalion Staff

Commanding, leading . . .
Preparing lesson plans,
instructing cadets in
military history and
weaponry.
Evaluating corps on parade,
Inspecting rifles and equipment . . .
Capably serving; chosen for
intelligence,
leadership qualities, and
interest in military
organization.

Cdt. Col. Ray Lindner
Battalion Commander

Cdt. Lt. John Clark
Battalion Executive Officer

Cdt. Capt. Paul Hussey
Battalion S-1

Cdt. Capt. Richard Edwa
Battalion S-2

Cdt. Capt. Lorin Massie
Battalion S-3

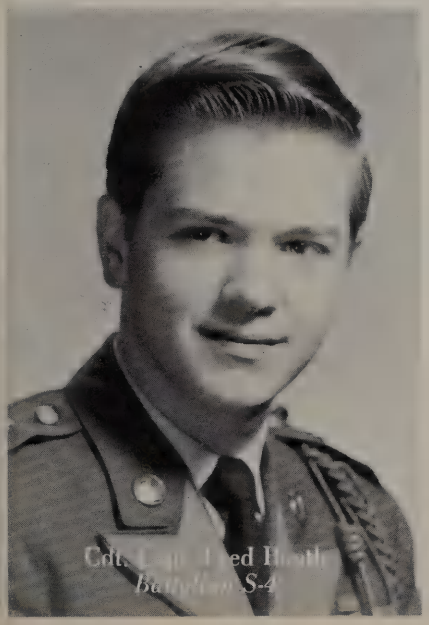
Cdt. Capt. Fred Heath
Battalion S-4

Cdt. SGT-Maj. Leonard Felix
Battalion Sergeant Major

A Company

Tom Field, C.O.

Kathy Dunlap

Back row: left to right: Cdt. PFC Jesse Hinkel; Cdt. Pvt. Mark Conner; Cdt. Pvt. Mark Walker; Cdt. CPL Mike Stokes; Cdt. PFC Fred Connally; Cdt. PFC Danny Nichols; Cdt. SFC David Mars; Cdt. PFC Jim Jones; Cdt. CPL Nick Williams; Cdt. CPL John Wilson; Cdt. Pvt. Jim Porter; Cdt. SFC Wallace Brown; Cdt. SSG Bob Whittington; Cdt. Pvt. Bill Ashenhart; Cdt. PFC Henry Smith; Cdt. PFC Don Harrison; Cdt. Pvt. Steve Buividas. *Foreground: left to right:* Cdt. 2/Lt. Don Wilson; Cdt. 2/Lt. Tom Field; Hon. Maj. Kathy Dunlap; Cdt. I/SGT Peter Beadling.

B Company

Ed Phillips, C.O.

Susan Lisk

Back row: left to right: Cdt. 2/Lt. Tom Dole; Cdt. SSG Kliffton Black; Cdt. CPL Frank Rodriguez; Cdt. PFC Pat Coomey; Cdt. SGT David Carren; Cdt. Pvt. Jerry Asberry; Cdt. PFC Steve Owens. *Front row: left to right:* Hon. Maj. Susan Lisk; Cdt. SSG Vincent Manley; Cdt. SGT Mike Lucky; Cdt. SGT Tom Long; Cdt. CPL Larry Atkins; Cdt. PFC Wolfgang Walthers; Cdt. PFC Sam Blakely; Cdt. SSG Mark Delcambre; Cdt. 1/SGT Alan Moffatt. *Foreground: Left to right:* Cdt. 2/Lt. Lee Walden; Cdt. Pvt. Mike Stephens.

C Company

Not pictured:
Cdt. Capt.
Jerry Elmer, C.O.

Mary Henderson

Background: Standing: left to right: Cdt. MSG Richard Shelton; Cdt. PFC Daniel Darst; Cdt. SSG Henry Courcier; Cdt. PFC James McNally; Cdt. PFC Alfred Gonzales; Cdt. PFC Steve Conner; Cdt. PFC John Rodriguez; Cdt. PFC Richard Prasil; Cdt. 2/Lt. Steve Elder. *Kneeling: left to right:* Cdt. SSG Howard Allman; Cdt. SSG Kevin McKibben; Cdt. PFL David Dick. *Foreground: left to right:* Cdt. Capt. Jerry Elmer; Cdt. PFC Ramon Arrendondo; Hon. Maj. Mary Henderson.

D Company

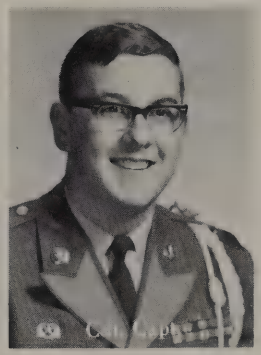
George Winston

Diane Kucera

Back row: left to right: Cdt. PFC Carlos Sandoval; Cdt. Pvt. Bill Ashenhart; Cdt. CPL Mike Stokes; Cdt. PFC Don Harrison; Cdt. Pvt. Mark Conner; Cdt. SGT Darryl Samuels; Cdt. Pvt. Mark Walker; Cdt. 2/Lt. John Glendinning. *First row: left to right:* Cdt. SFC Mike Powell; Cdt. CPL John Wilson; Cdt. SGT Bruce Kinard; Cdt. PFC Bill Stephan; Cdt. Pvt. David Aceves; Cdt. Pvt. James Hodges; Cdt. Pvt. Gary Pelton; Cdt. MSG Henry Dres. *Foreground: left to right:* Hon. Maj. Diane Kucera; Cdt. Capt. George Winston; Cdt. CPL Jay McFarland.

E Company

Hal Bayman, C.O.

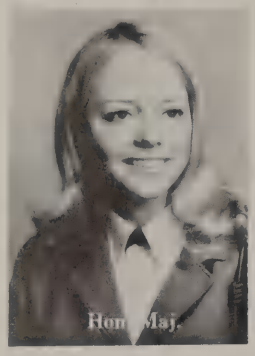

Susan Stokes

Background: Standing: left to right: Cdt. PFC Jeff Hinkel; Cdt. 1/SGT Tom Trainer; PFC Dennis Sturgeon; Cdt. SGT Tom Jones; Cdt. CPL Craig Christiansen; Cdt. PFC Gary Rutenberg; Cdt. PFC Bill Briden; Cdt. 2/Lt. James Munsell; Cdt. PFC Albert Laredo. *Kneeling: left to right:* Cdt. PFC Mike Hurley; Cdt. PFC James Phillips; Cdt. PFC Lee Meador; Cdt. SSG Elton Reeves. *Foreground: left to right:* Cdt. 2/Lt. Hal Bayman; Hon Maj. Susan Stokes.

Battalion Staff

Nancy Goodman

Left to right: Cdt. 1/Lt. Lorin Massie; Cdt. 1/Lt. Fred Booth; Cdt. 2/Lt. Mark Freimann; Cdt. Maj. Ray Lindner; Hon. Maj. Nancy Goodman; Cdt. 2/Lt. Paul Hussey; Cdt. Capt. John Clark; Cdt. 1/Lt. Richard Edwards; Cdt. SGM Leonard Felix.

Band

Meg Rohrt

Standing: left to right: Cdt. SFC David Mars; Cdt. 2/Lt. Richard Edwards; Hon. Maj. Meg Rohrt; Cdt. SGT David Jennings. *Kneeling: left to right:* Cdt. Pvt. Mark Conner; Cdt. SSG André Punch; Cdt. SSG Darryl Samuels.

Rifle Team

Debbie Davis

Standing: left to right: Cdt. 2/Lt. Fred Booth; Hon. Maj. Debbie Davis; Cdt. Maj. Ray Lindner. *Kneeling: left to right:* Cdt. MSG Richard Shelton; Cdt. 2/Lt. Don Wilson; Cdt. 1/SGT Peter Beadling; Cdt. 2/Lt. Hal Bayman; Cdt. SFC Mike Powell.

Drill Team

Susan Ellis

Kneeling: left to right: Cdt. Maj. Ray Lindner; Cdt. 2/Lt. Paul Hussey. *Standing: left to right:* Cdt. 2/Lt. Don Wilson; Cdt. SGM Leonard Felix; Cdt. PFC David Wick; Cdt. PFC James Phillips; Cdt. PFC Jeff Hinkel; Cdt. 2/Lt. Ed Phillips; Cdt. SFC Mike Powell; Cdt. MSG Henry Dres; Cdt. 1/SGT Allan Moffatt; Cdt. 2/Lt. Tom Dole; Hon. Maj. Susan Ellis; Cdt. 2/Lt. James Munsell; Cdt. 2/Lt. George Winston; Cdt. SFC David Mars; Cdt. 2/Lt. Mark Freimann; Cdt. SGT Woody Yates; Cdt. 2/Lt. Tom Field; Cdt. PFC Philip Allen; Cdt. PFC Jesse Hinkel; Cdt. 1/SGT Tom Trainer; Cdt. 2/Lt. John Glendinning.

Summer Camp

Summer training at military camp;
Rifle practice,
sighting on the rifle range.
Instruction in barrier defenses;
running an obstacle course.
A demonstration flight—
observing the operation of
a Huey Copter.

Displaying discipline and obedience—
Drilling in precision marches;
parading, rifle practice—
Standing at stiff attention.

Defending the freedom and democracy
of the United States . . .
Training young cadets to become
the military leaders of tomorrow.

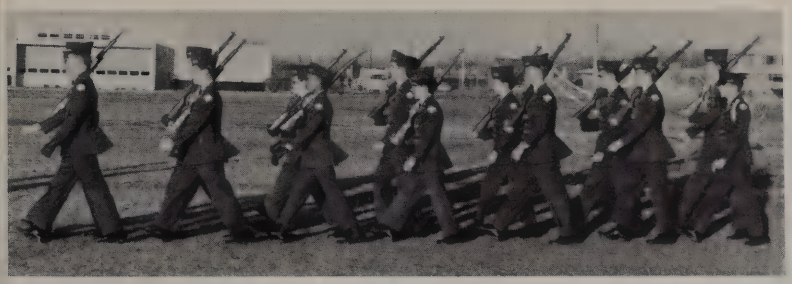

sports

Cheerleaders

Capturing the coveted "Spirit Stick,"
winning several first place honors
at S.M.U.

T.J. cheerleaders
Reflecting in their enthusiasm
the Rebel fighting spirit.

Uniting an excited, tense crowd
in a resounding "Victory" cry.
Chanting, cheering,
inspiring loyalty.

Devoted Rebels, spirited youth
Jefferson's 1969 cheerleaders . . . Denise Alvarado, Peggy Richards, Susan Morton, Dawn Dodson, Tom Oliver, Hugh Chappell. Coke Buchanan, Trey Dowdy.

Dawn Dodson
and
Coke Buchanan

Susan Morton
and
Hugh Chappell

Peggy Richards
and
Tom Oliver

Denise Alvarado
and
Trey Dowdy

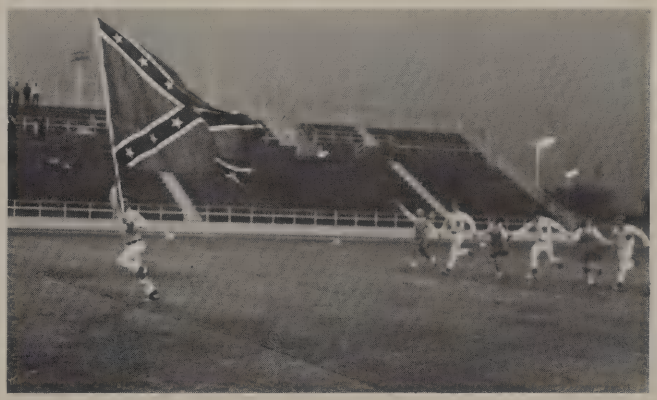

Cheerleaders arouse spirit at assemblies and at games.

Top row: left to right: Bill Freeman, Gary Earl, Rory Best, Rob Hammet, Randy Glickman, Dicky Poore, Cory Payne, Manuel Saucedo, Ronnie Miller, Steve Moore, Steve Stallup, Jeff Canfield, Tom Stark, Fred Clapp, Larry Dwyer. *Middle row:* Coach Hollywood, Blake Miller, Louis Lee, Gar Conaway, Joey Hammond, Tom Conner, Pete Tolley, Meredith Hill, Mark Stratton, Kris Silverthorn, Lawrence McBride, Mike Howard, Randy Pillifant, Gary Wright, Doug Cassel, John Douglas, Jim Lawton, Coach Reynolds, Coach Kirk. *Bottom row:* Gerado Mavridis, Randy Carter, Sid Martin, Richard Turner, Dale Jacobs, Chuck Paternostro, Dennis Carruth, Jim Sanders, John LaCoke, Chuck Taylor, Dennis McCracken, Rick Burley, Raymond Millers, Glen Robinson, Donny Bell, Buddy Mayes, John Berry, Steven Loving.

'68 REBEL COACHES: Ralph Reynolds, Ralph Hollywood, Allen Kirk.

Head Coach Ralph Hollywood was voted Coach of the Year by the Dallas Times Herald.

Dedicated in
developing a fighting Rebel team.

Giving advice and encouragement
analyzing strengths and needs.
Coordinating each individual
to function as a team.
Spending much time in pre-season
and after school practices.

Under the direction of Head Coach Ralph Hollywood, Line Coach Allen Kirk, and Back Coach Ralph Reynolds the Rebels had their best season, 8-2, 7-1 district, since 1958 when the Rebels won city.

As selected by the team: Fightin'est Rebels: Randy Glickman and Sid Martin.

CAPTAINS: Meredith Hill, Kris Silverthorn, and Dennis Carruth.

'68 REBEL MANAGERS: Bill Freeman, Gerado Mavridis, Blake Miller, Craig Melde, Steve Loving, Gary Earl, and Rick Butler.

SEASON RECORD

8-2

Jefferson	34	Carrollton	6
Jefferson	50	Madison	12
Jefferson	24	Pinkston	7
Jefferson	34	Spruce	0
Jefferson	7	Richardson	15
Jefferson	0	Bryan Adams	7
Jefferson	32	Lincoln	14
Jefferson	34	White	7
Jefferson	23	Samuell	15
Jefferson	13	Hillcrest	0

Rebels Skin Lions 34-6

The Rebels' season opener came on Friday 13, but the R. L. Turner Lions felt all 34 points of the Rebels bad luck. The only way to start a game is by scoring first, so some coaches say. Kris Silverthorn apparently is a strong believer in this philosophy. The Turner kickoff drifted into Silverthorn's hands at his own 12; solid blocking showed Kris an open middle as Sid Martin put the flipper on one of those Carrollton Cats, and the result was a quick six. High-strung Rebels marched again, but only behind the pounding footsteps of Meredith Hill who, on the Rebs' eighth play of this 85-yard ramble, broke away up the middle for 24 yards and another 6 points. Brilliant blocking by linemen Taylor, Stratton, McBride, Carruth and McCracken showed the path to easy scores by Hill and Glickman from the 3-yard line and 1-yard line respectively. Not to be denied supreme recognition are the Rebel defensivemen who held Turner to a minimum gained yardage. Their heroism was displayed when Canfield deflected a pass into the air and McCracken surged under it to ramble 40 yards for the final Reb score.

Hill crawls for extra yardage.

YARDSTICK

	TJ	Turner
First Downs	15	12
Rushing Yardage	223	166
Passing Yardage	23	7
Passes	1-8	2-6
Passes Intercepted by	3	1
Fumbles Lost	2	2
Punts	2-39.5	5-26.6
Yards Penalized	30	20

DONNY BELL
Sr. End

DENNIS CARRUTH
Sr. Tackle and Linebacker
All District

TOM CONNER
Sr. Quarterback

RANDY GLICKMAN
Sr. Back
All District Hon. Mention

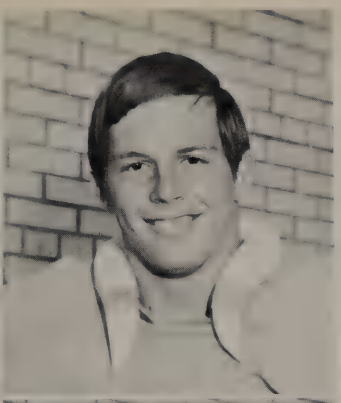

MEREDITH HILL
Sr. Back

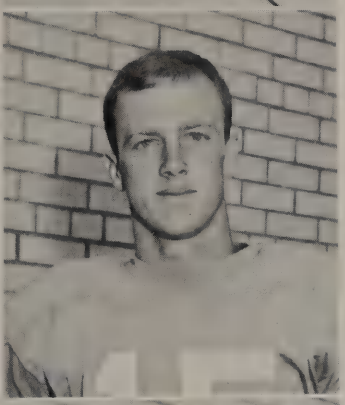

MIKE HOWARD
Sr. Quarterback
All District
Hon. Ment.

DALE JACOBS
Sr. End

RANDY LEE
Sr. Offensive
Def. End
All-District

SID MARTIN
Sr. Monster
Man
Offensive End
All-District
Hon. Ment.

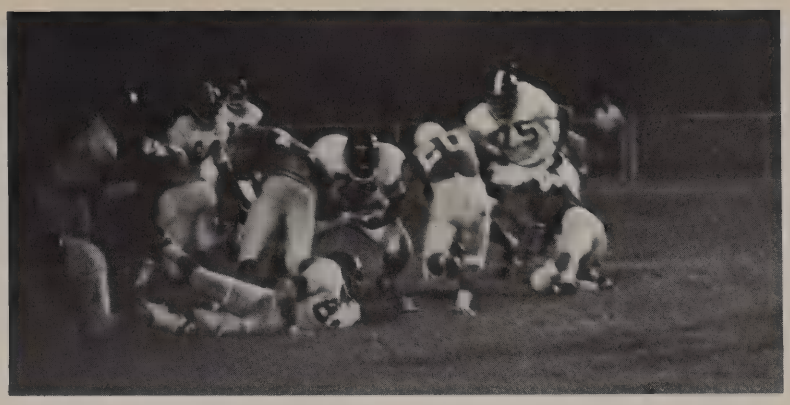

Glickman plunges two yards for Rebel touchdown

Rebel "little men" talk game strategy

YARDSTICK

	TJ	Madison
First Downs	21	6
Rushing Yardage	71	93
Passing Yardage	288	82
Passes	15-26	6-23
Passes Intercepted by	2	0
Fumbles Lost	2	0
Punts	3-31	7-25.1
Yards Penalized	9-109	11-112

Rebels Stampede Madison 50-12

The Rebels took their 1st district win with an amazing 50-12 romp over the Madison Trojans. The Rebels dominated the entire game, scoring a record 42 points in the 1st quarter, including two touchdowns in the final 42 seconds of the quarter. Quarterback Mike Howard hit 4 out of 5 passes, drawing three straight touchdown passes of 31, 36, and 54 yards. The first touchdown came on a scoring pass from Howard to Dale Jacobs totaling 31 yards. Then Kris Silverthorn ripped off a 58 yard punt return and was on the receiving end of two more touchdown passes of 36 and 54 yards. Randy Glickman cracked right tackle for the next touchdown covering two yards. On the kick-off following Glickman's touchdown, the Trojans let the ball roll into the end zone, where Randy Lee recovered it for the next touchdown. By this time the score was 42-0 with 46 seconds remaining in the 1st quarter. The next score came on a safety. Manuel Saucedo and Mark Stratton tackled a Trojan in the end zone. The final score came on a two yard plunge by Jeff Canfield. After stunning the Trojans in the 1st quarter, the Rebels coasted through the remaining three quarters.

BUDDY MAYES
Sr. End

LAWRENCE McBRIDE
Sr. Off. Line, Def. End
All District Hon. Ment.

RONNIE MILLER
Sr. Back

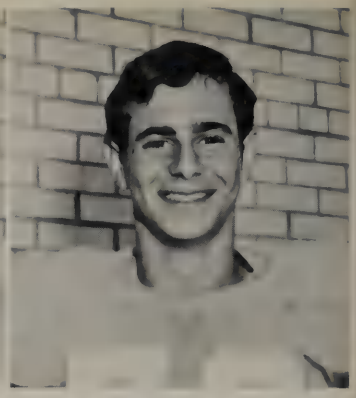

RAYMOND MILLERS
Sr. Lineman

Rebels Sink Vikings 24-7

A first quarter defensive spurt was the difference between a close game and a sure victory Friday night, Sept. 27. The Rebs met Pinkston at 7:30, but the friendship only lasted through the first handshake of the captains at midfield. Pinkston received the kickoff just to see Sid Martin steal a Viking pass and set up the Rebels' first touchdown. The mad Viking defense could not stop a 1-yard Randy Glickman explosion for that first score. The Vikings, stopped in their own territory, tried to punt, but the over-anxious Rebs blocked it. Mike Howard then tossed to Kris Silverthorn, who sprinted unchallenged into the end zone. The last Rebel touchdown, also by Silverthorn, ended a long evening march with time still left in the first quarter. The Reb defense tacked on the final 2 pts. in the 4th quarter when Dennis Carruth and Lawrence McBride smothered the Viking quarterback in the end zone for a touchback. A quick start brought the Rebels their 3rd straight win, a 24-7 decision over the Pinkston Vikings.

Rebel defense halts Vikings

YARDSTICK

	Pinkston	Jefferson
First Downs	9	13
Rushing Yardage	3	75
Passing Yardage	108	56
Passes	10-30	5-14
Passes Intercepted by	2	4
Fumbles Lost	2	2
Punts	6.33.9	7-28.0
Yards Penalized	12-106	7-73

Rebels Ambush Apaches 34-0

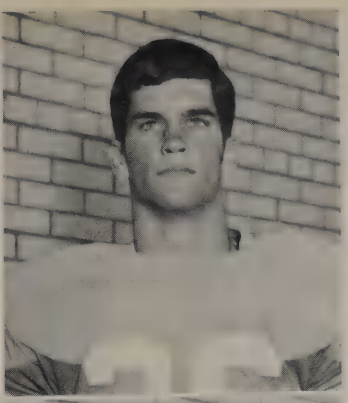

CHUCK PATERNOSTRO
Sr. Def. Back
All District
All City
All Greater Dallas

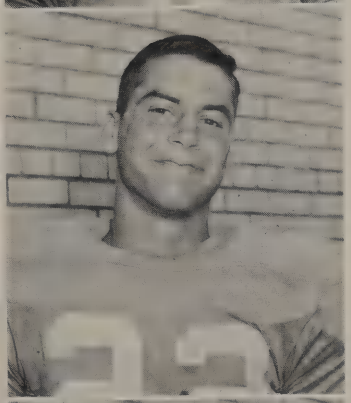

CORY PAYNE
Sr. Def. Back

MANUEL SAUCEDO
Sr. Noseguard

JIM SANDERS
Sr. Def. Tackle

KRIS SILVERTHORN
Sr. Off. and Def. Back
All District
"Off. Player of the Year"
Dallas Times Herald
All City
All Greater Dallas
All-Metro
Captain

Oct. 4th was a chilly Friday night at way-out Pleasant Grove stadium. The Rebels seemed a little cold during the whole 1st half, but when they warmed up, the stands felt the flames. Just before intermission, Quarterback Mike Howard steered the Rebs 80-yards in 15 plays for the first Reb score. Randy Glickman climaxed the drive with an 8-yard roll around right end. The Rebels received the 2nd half kickoff and drove for the score. Glickman pounded out the final yard and the score. Minutes later Silverthorn found himself on the receiving end of a Mike Howard pass to end scoring in the 3rd quarter. The Rebel flame was still red-hot in the 4th quarter as Silverthorn scored on a 14 yard run. The final score came on a 7-yard tow by fullback Meredith Hill, after Sid Martin had blocked an Apache punt. Randy Glickman was a standout in the game, carrying the ball 27 times for 133 yards. This 34-0 shut-out over Spruce upped the Rebs' record to 4-0.

YARDSTICK

	TJ	SPRUCE
First Downs	19	1
Rushing Yardage	297	27
Passing Yardage	25	66
Passes	5-10	4-11
Passes Intercepted By	4	1
Fumbles Lost	0	1
Punts	4-38.2	7-34.4
Yards Penalized	8-105	11-125

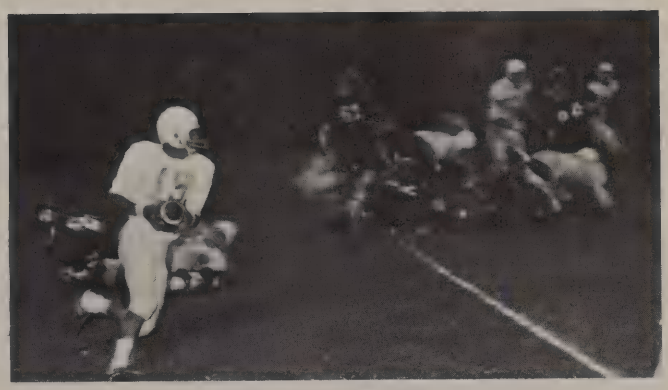

Howard on the option

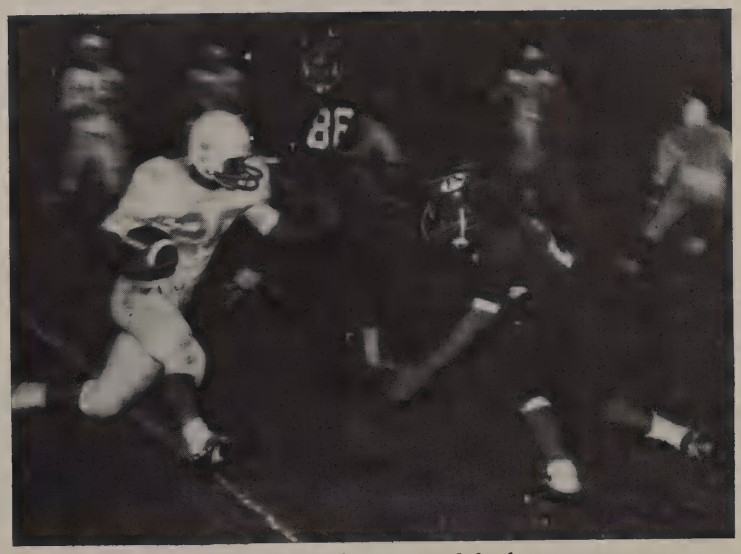

Glickman looks down at defender.

Richardson Slides by Rebels 15-7

The Richardson Eagles, spirited with homecoming fever, bested the Rebs in a battle fought right down to the wire. Oct. 11, brought Richardson and T.J. a hard hitting adventure. Driving hard after the opening kickoff, the Eagles were abruptly halted by a tense Reb Defense on the Rebel 19. From here they scored first on a field goal. The Rebels, not to be outdone, came right back under the leadership of Mike Howard. Howard tossed a strike to Randy Lee on a quicky over the middle. Randy Lee fought off two defenders with his eyes fixed on the goal line for a stand-up score. Fighting continued and the Rebels saw themselves with a 7-3 lead at halftime. A determined Eagle group returned from the dressing room ready to play, and after working their way down the field, they earned scores from the 23 and 3 yard lines, making the score 15-7. The Rebel defense limited any other Eagle action that night and the offense made their last scoring bid late in the last quarter. Randy Glickman plunged to score from the 1-yard line, but a jarring tackle saw a fumble and an Eagle recovery. The clock finally ran out and the Rebels had suffered their first defeat of the season to Richardson 15-7.

YARDSTICK

	Richardson	T. Jeff.
First Downs	12	13
Rushing Yardage	143	148
Passing Yardage	38	132
Passes	6-15	8-21
Passes Intercepted By	0	0
Fumbles Lost	9	3
Yards penalized	4-55	5-60

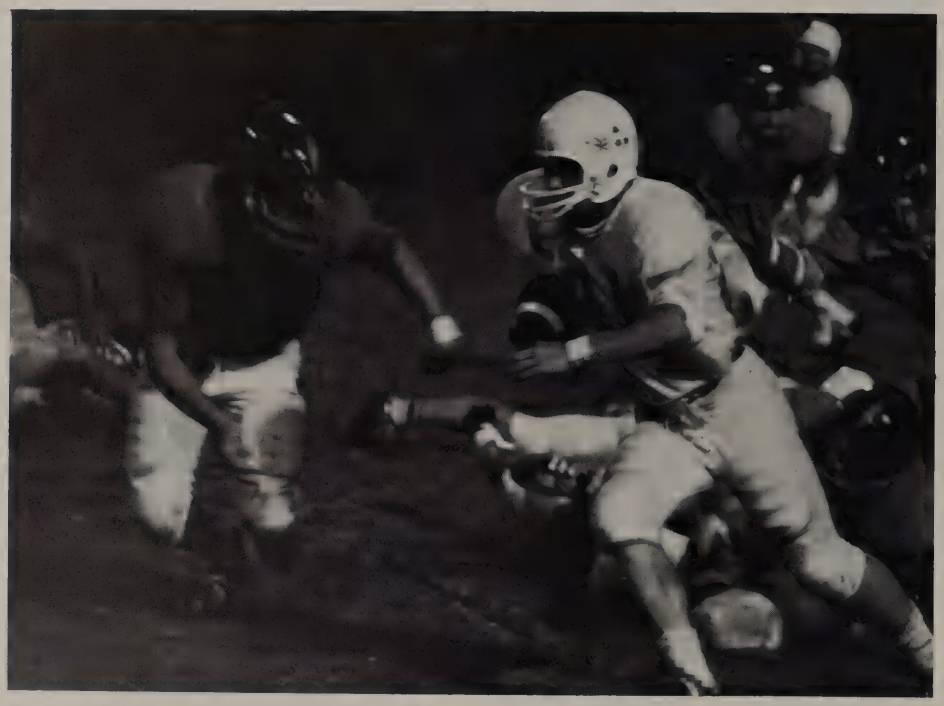

The Rebel Offense with Silverthorn proved to be a threat all evening.

TOM STARK
Sr. Back

CHUCK TAYLOR
Sr. Center—All District

RICHARD TURNER
Sr. Back

JOHN BERRY
Jr. End

Cougars Stop Rebels 7-0

RORY BEST
Jr. Center

RICK BURLEY
Jr. Lineman

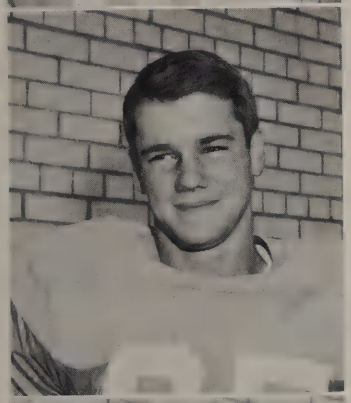

JEFF CANFIELD
Jr. Back

RANDY CARTER
Jr. Def. Tackle

DOUG CASSEL
Jr. Lineman

Thursday, Oct. 17, saw many dreary Rebel fans. The scene began at Loos at 7:30 when the top district teams met in a strong clash not to be forgotten. The Rebels pushed deep into Cougar territory time and again, but fumbles and penalties hampered the Reb attempt at scoring. The rushing attack was stagad mostly by Silverthorn and Glickman. Silverthorn was the night's leading rusher, carrying the ball 16 times for 100 yards. He added 39 yards when Howard hit him on a long gaining pass. T.J. made a valiant final effort, but it died out only after penetrating the B.A. 10-yard line. The scene ended when a Cougar picked off a touchdown-bound pass at his own 2-yard line. The loss was the Rebels' 2nd in their new 4-2 record for the season.

Silverthorn rambles amidst ocean of Cougars.

YARDSTICK

	Adams	Jeff.
First Downs	9	9
Rushing Yardage	157	164
Passing Yardage	53	55
Passes	4-12	2-10
Passes Intercepted by	2	1
Fumbles Lost	1	1
Punts	6-33.2	5-38
Yards Penalized	9-69	4-47

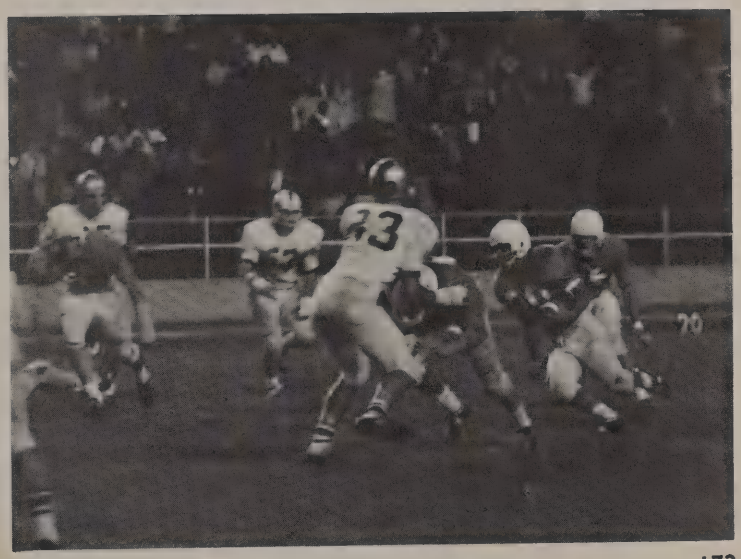

Glickman finds a hole for gainer.

FRED CLAPP
Jr. Back

GAR CONAWAY
Jr. Lineman

JOHN DOUGLAS
Jr. Lineman

LARRY DWYER
Jr. Back

Rebels Swamp Lincoln 32-14

A perfect Saturday afternoon for football proved not so perfect for the Lincoln Tigers. The Rebels had a field day, scoring in every quarter. The Rebs opened up their rampage on a perfect 42-yard aerial to Silverthorn from Howard for the score. Howard again connected with Silverthorn on a 27-yard pass for another touchdown. Randy Glickman and Meredith Hill got both of the Rebs' third quarter touchdowns with 1-yard plunges. Mike Howard capped the final Rebel march with a 1-yard dodge and six points. The Rebels walked away with a 32-14 victory over the Lincoln Tigers. This impressive win was the Rebels' 4th district victory.

A Meredith Hill score on a quick opener.

	TJ	Lincoln
First Downs	18	10
Rushing Yardage	108	151
Passing Yardage	182	134
Passes	9-19	8-21
Passes Intercepted by	2	1
Fumbles Lost	1	0
Punts	2-39	6-28
Yards Penalized	6-60	4-37

Score by Quarters:

Thomas Jefferson	7	7	12	6—32
Lincoln	0	0	14	0—14

Howard scrambles for long yardage.

Silverthorn follows Carruth's blocking.

Rebels Butcher Longhorns 34-7

Exciting pre-game skirmishes predicted the spirit to be shown by the Rebels in their Nov. 1 Friday night encounter with the rival W. T. White Longhorns. The Rebs met the Horns head on at 7:30, and smoke and dust were still lingering when the Rebels jaunted to the dressing room at halftime with an exceptional 27-0 lead. The Rebel junior quarterback Pete Tolley drew first blood for the Rebs on a 1-yard surge over right end. He capped this 87-yard drive with 6:04 left in the first quarter. After regaining the ball later in this quarter, the Rebels shot Randy Glickman through left guard, and watched him burst 42 yards for the second Reb score with 1:20 remaining in the quarter. White's strength and downs soon expired in their end of the field, and they were forced to punt out to the Rebel 49, where some beef-hungry Rebs opened their 2nd quarter march. A 51-yard 5 play drive was climaxed by a 1-yard dive by Glickman right under the same spot on which he scored just minutes earlier. A tough Rebel defense soon choked the Horns' hopes for a score. Four plays had shown them no new scenery, so they punted to the Rebel 37 where Kris Silverthorn began a 63-yard stroll down a blue hallway decorated by laid out orange Longhorns. A second half saw little Rebel scoring action until an exciting fumble recovery in the third quarter by standout defensive man Dennis Carruth. Silverthorn already having an exceptional evening, accepted final honors and capped this drive by a six-yard sprint around right end. T.J.'s "Golden Toe," Meredith Hill, lent his touch to the game by hitting 4 of 4 extra point attempts. The Rebels, after this exciting game, had boosted their District record to 5-1.

Fleet-footed Hill kicks off in a down-hill battle against White.

YARDSTICK

First Downs	19	4
Rushing Yardage	297	27
Passing Yardage	25	66
Passes	5-10	4-11
Passes Intercepted By	4	1
Fumbles Lost	0	1
Punts	4-38-2	7-34.4
Yards Penalized	8-105	11-125

ROBB HAMMETT
Jr. Lineman

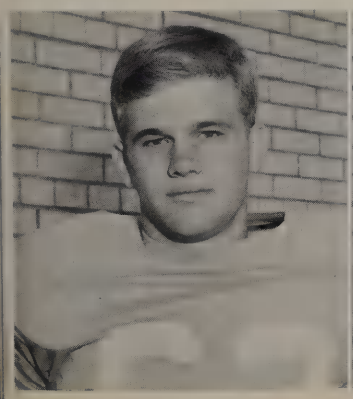

JOE HAMMOND
Jr. End

JOHN LACOKE
Jr. Lineman

DENNIS McCRACKEN
Jr. Off. Tackle
Def. Linebacker
All-District

Pete Tolley follows Hill on one of his evening keepers.

YARDSTICK	T. Jefferson	Samuell
First Downs	8	2
Rushing Yardage	68	3-15
Passing Yardage	24	9
Passes	3-9	67
Passes Intercepted By	7	112
Fumbles Lost	0	2
Punts	7-37	6-27
Yards Penalized	4-62	5-65

Rebels Kick Spartans 23-15

Sparks still flew on the muddy, cold Friday night when the slip and slide Rebels crushed the Samuell Spartans 23-15. In probably the most important game of the season the Rebels took revenge on the Spartans by beating them for the first time in 8 years. Samuell scored first on a 44-yard bomb, but from that point on the Rebs pushed Samuell all over the field. The cold, damp ground saw the Spartan defense pushed right back down the field, and the Rebels, immediately scored on a 15-yard aerial from Howard to Silverthorn. The score was now knotted as 7-7, and the many changeovers hampered either team from scoring. Both teams sloshed to the dressing room at half time; the score was tied and the 2nd half strategy in combatting the mud would have to be discussed. The Rebels put the move on the Spartans when monster man Sid Martin swiped a Spartan pass and sprinted untouched 57-yards for the touchdown. The Samuell offense found no room to run in the almost flawless Rebel defense, but the slick mud aided the Spartans in their next score on a 36-yard interception. Choosing to win and not tie, the Spartans scored 2 pts. on a pass, but the Rebels were still playing a football game. The Rebs drove from their own 39 to the Spartan 11 where Meredith Hill hit a 4th down perfect field goal to overtake Samuell and go into the lead with 1:44 remaining. To insure their victory, the Rebels' Dennis McCracken intercepted a Spartan pass. This interception upped the Rebs' total interceptions for the night to 7. Mike Howard spread on the icing with a 6-yard slide. The Rebels had insured a second place in District with this 23-15 victory over the Samuell Spartans.

STEVE MOORE
Jr. Back

RANDY PILLIFANT
Jr. Lineman

DICKY POORE
Jr. Lineman

GLEN ROBINSON
Jr. End

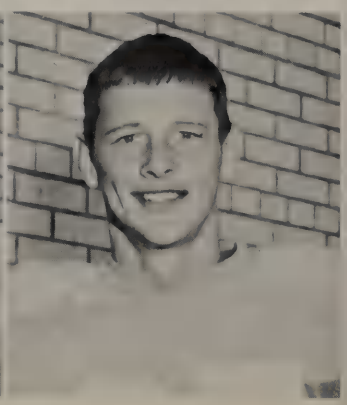

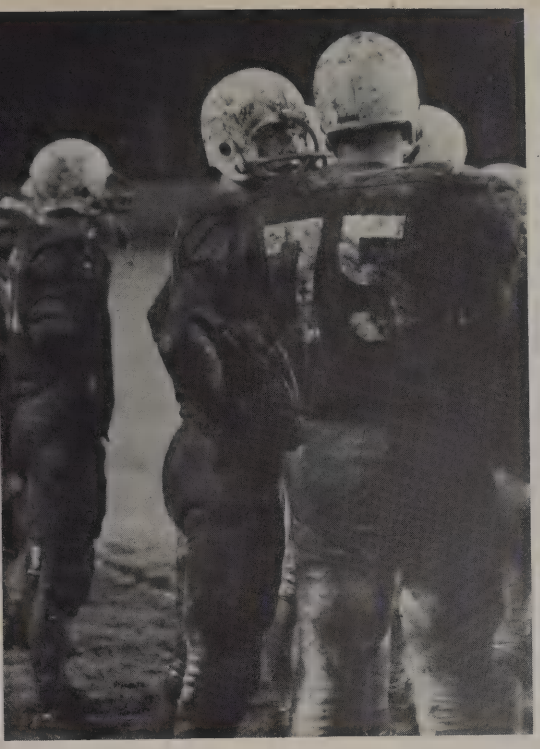

Hey buddy, you're on the wrong side.

Dirty bull session between plays?

YARDSTICK

	TJ	H.
First Downs	14	7
Rushing Yardage	207	9
Passing Yardage	0	62
Passes	0-3	7-24
Passes Intercepted by	3	1
Fumbles Lost	4	1
Punts	4-37.6	6-31
Yards Penalized	6-58	6-66

Rebels Trap Panthers 13-0

Nov. 15—The Rebels ended their season with a hard-fought homecoming victory. It took the Rebels a full half to really start rolling. The Rebs found the gooey mud at Loos a large obstacle, losing the ball 4 times on fumbles. Kris Silverthorn, not to be stopped by the mud, got the Rebels going in the second half by capping off a 62-yard drive with a 6-yard surge for a touchdown. The Rebel defense, which was superb the entire night, held the Panthers to only 9 yards rushing. Silverthorn got the ball again, scoring on an 8-yard slosh. The kicked failed, leaving the score at 13-0. Silverthorn had carried the ball 28 times for 104 yards, he had tabulated a tremendous 94 points for the entire season and greatly aided the Rebels in their eight wins. The "Year of the Rebels" had produced a tremendous 8-2 season record, and a second place in District.

STEVE STALLCUP
Jr. Back

MARK STRATTON
Jr. Lineman

PETE TOLLEY
Jr. Quarterback

ED WARREN
Jr. Lineman

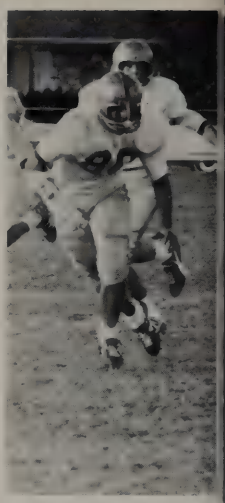

"B" TEAM COACHES: Don Lambert, Garland Collett, Don Raper

Top row: left to right: Ricky Everett, Dennis Hagar, Ronnie Barrier, Greg Williams, Jim Goodsell, Bill McDonald, Bob Mahoney, Dave Lee, Danny Trout, Jeff Cox, Chris Limberg, Mike Chase, Ron Hurley, Lindsay Borden. *Second row:* Coach Collett, Steve Turner, Ted Dillard, Jim McPhearson, John Freeman, Tom Gilbrath, Rob Aitkan, Clarke Eaton, Wendell Elliot, Bolivar Johnson, Victor Williams, Robert Ray, Mike Cain, Phil Mumme, Robert Boice, Mark Young, Coach Lambert, Coach Raper. *Third row:* Jack Francis, Bill Alexander, Glen Cook, George Parker, John Dudley, Larry Dale, John Blackburn, Pete Siiteri, Emory Hatcher, Tom

Season's Record

Jefferson	30	Carrollton	14
Jefferson	12	Garland	22
Jefferson	28	Pinkston	0
Jefferson	40	Spruce	16
Jefferson	0	Richardson	22
Jefferson	21	Bryan Adams	6
Jefferson	7	Lincoln	0
Jefferson	15	W. T. White	14
Jefferson	6	Samuell	0
Jefferson	14	Hillcrest	6

Lambe, Bryan Freis, Jim Kaffer, Eric Siiteri, Thomas Abate, Martin Steele, Jim Weber. *Bottom row:* Carmen Hernandez, Ben Davis, Ken Dalby, John Elmer, Jim Miller, Clyde Bennett, Rudy Flores, Clenton Godare, John Mayers, Mike Jones, Frank Akridge, Pat Hudspeth.

"B Team"

The 1968 Rebel "B" Team boasted an 8-2 season this year, identical to the varsity. Coached by Garland Collett, Head Coach, Don Lambert, Line, and Don Raper, Backfield, the Rebels led in their zone. That Rebel spirit proved to be their secret weapon as their record implies, and the same weapon will be in evidence when they form our Varsity next year.

Rebels Take Second In Zone

BASKETBALL TEAM: *left to right: kneeling:* Robbie Smith, Alan Newman, Bobby Shepard, John Hulme, Bobby McKey, Bruce Hamilton, Troy Gray. *Standing:* Coach Mike Pinkham, Alan Watson, Bill Marcellus, Nick

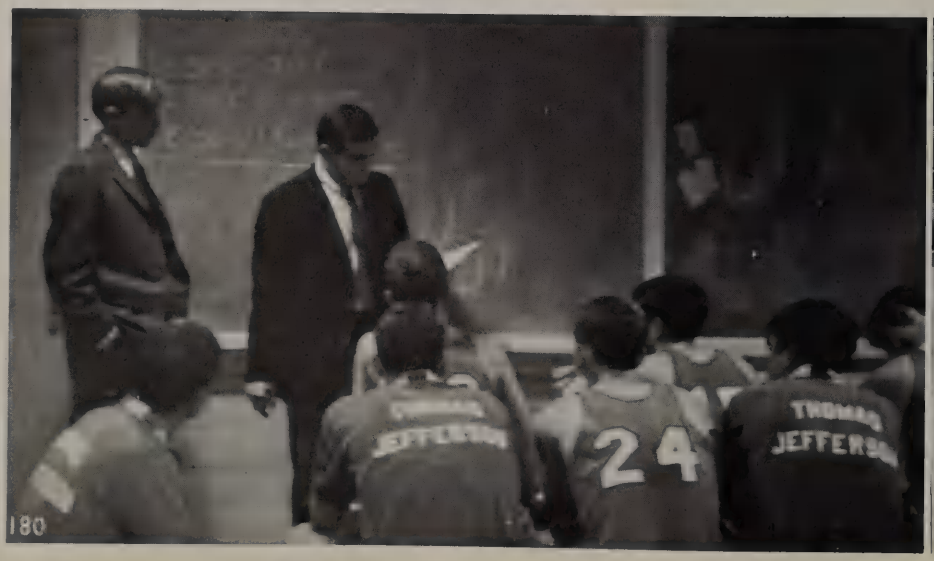

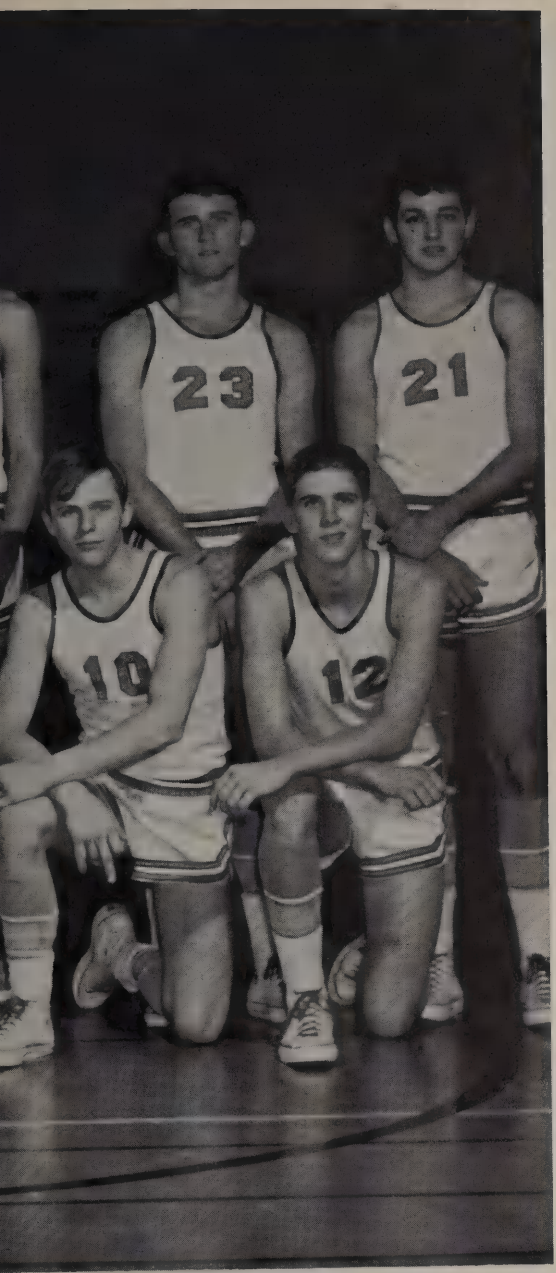

Taylor, Tom Longino, Jeff Watson, Tim Seay, Mike MaCaskill, Steve Moffett.

THE 1969 REBEL BASKETBALL TEAM had an excellent season this year. Before the zone contests began, the Rebs won the San Angelo and Lake Highlands tournaments, and placed second in the Dr. Pepper tournament. The TJ roundballers lost three games in zone play, earning a second place behind only Pinkston. Coach Pinkham deserves deep appreciation for coaching the team through such a fine season.

REBELS RACK UP 32-6 SEASON

TJ	75	L. D. Bell	57
TJ	73	Arlington (Sam Houston)	64
TJ	70	R. L. Turner	68
TJ	69	Houston (Waltrip)	76
TJ	72	Houston (Sam Houston)	58
TJ	69	Kimball	54
TJ	57	Lake Highlands	56
TJ	63	Wichita Falls (Rider)	49
TJ	75	Stephen F. Austin	63
TJ	69	Houston (Robert E. Lee)	63
TJ	104	Woodrow Wilson	77
TJ	105	Lincoln	60
TJ	102	Hamilton Park	62
TJ	79	Mesquite	67
TJ	61	Lake Highlands	55
TJ	74	Madison	50
TJ	54	Hillcrest	42
TJ	37	Kimball	57
TJ	69	St. Mark's	50
TJ	76	Irving	69
TJ	57	Highland Park	54
TJ	63	L. G. Pinkston	61
TJ	63	South Oak Cliff	68
TJ	60	Spruce	37
TJ	69	Pinkston	84
TJ	52	Bryan Adams	56
TJ	77	Samuell	61
TJ	77	W. T. White	68
TJ	99	Woodrow Wilson	56
TJ	76	Lincoln	48
TJ	92	Madison	80
TJ	59	Hillcrest	47
TJ	70	Bryan Adams	52
TJ	86	Pinkston	85
TJ	66	Spruce	56
TJ	50	Samuell	66
TJ	66	W. T. White	57

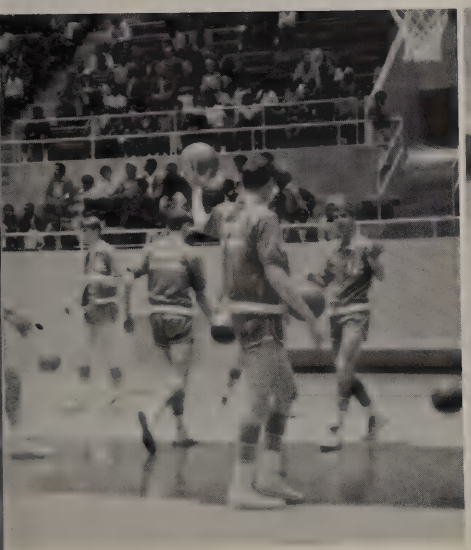

MIKE MACASKILL

TROY GRAY

ALAN NEWMAN

COACH MIKE DUNKHAM

JOHN HULME

ROBBIE SMITH

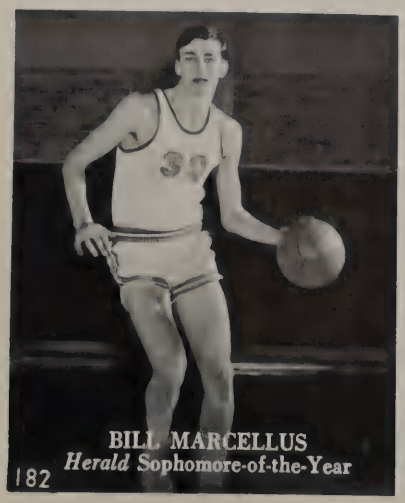
BILL MARCELLUS
Herald Sophomore-of-the-Year

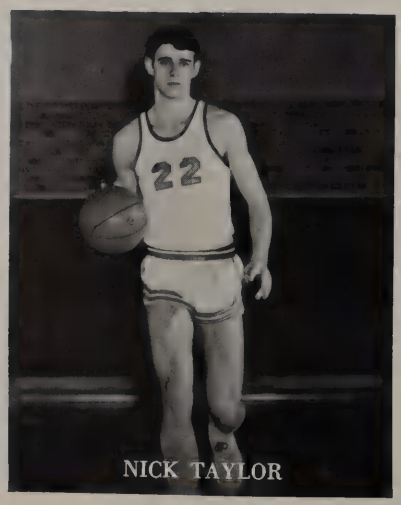
NICK TAYLOR

ALAN WATSON

BRUCE HAMILTON

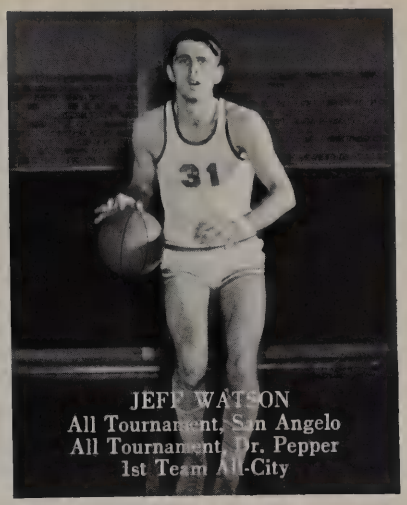
JEFF WATSON
All Tournament, San Angelo
All Tournament, Dr. Pepper
1st Team All-City

BOBBY SHEPHERD

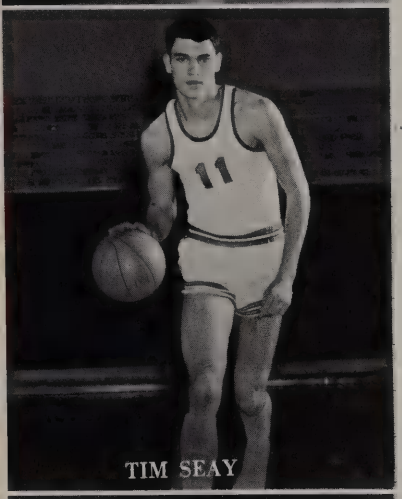
TIM SEAY

MANAGERS: STEVE THOMAS AND RICK BUTLER

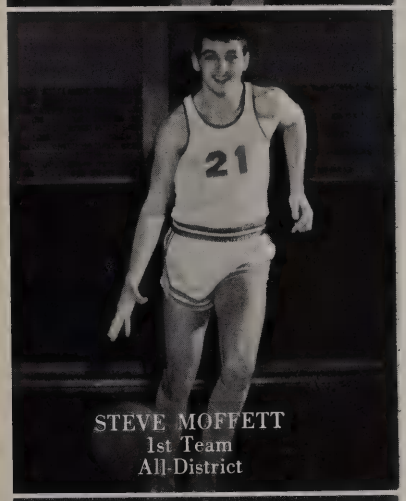
STEVE MOFFETT
1st Team
All-District

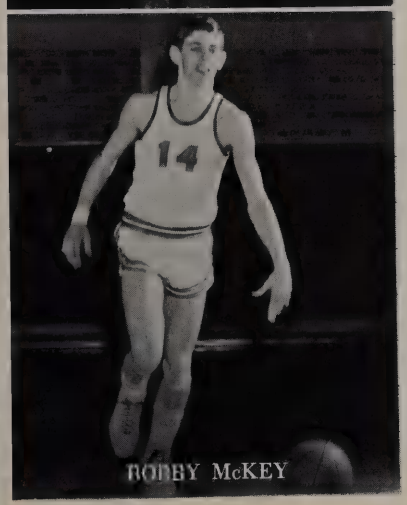
BOBBY McKEY

TROY GRAY	Forward	6'2"
BRUCE HAMILTON	Guard	5'10"
JOHN HULME	Guard	5'10"
TOM LONGINO	Center	6'6"
BILL MARCELLUS	Forward	6'3"
MIKE McCASKILL	Forward	6'3"
BOBBY McKEY	Guard	5'10"
STEVE MOFFETT	Guard	6'2"
ALAN NEWMAN	Guard	6'0"
TIM SEAY	Forward	6'4"
BOBBY SHEPERD	Guard	5'11"
ROBBIE SMITH	Guard	6'0"
NICKY TAYLOR	Center	6'4"
ALAN WATSON	Forward	6'4"
JEFF WATSON	Forward	6'4"

Rebels Fall to S.O.C. Placing Second in Dr. Pepper Tournament

Annually Rebel teams have entered this all important Dallas tournament and established an amazing winning record. This year's tournament consisted of 32 teams which started the tournament in 4 different field houses. The Rebels bounced St. Marks 69-50 and outlasted Irving 76-69 to end the first day of playing. Highland Park contested the Rebels the second day, but even after faulty shooting the Rebs remained in action with a 57-53 victory. In a tremendous semi-final game, they defeated their Zone rivals, Pinkston, 63-61. From the 32 teams that started the tournament, and after over 30 games had been played, Thomas Jefferson and South Oak Cliff had emerged face to face for the championship game. The Rebels played a good game, but the S.O.C. bombing squad proved to be the Rebel's disaster. They lost a tough game, but still they earned the ranking of second place in the tournament.

Jeff Watson, who scored high consistently throughout the tournament, was awarded with a position on the "All Tournament Team."

Rebels Womp Wilson 104-77

The '68-'69 Rebel basketball team surpassed the century mark in their District opener against Woodrow Wilson. Big Rebel guns smoothed out the simmering Wildcats early in the game. Jeff Watson, with 23 points, and the fired up Rebels hit 43% from the field, with four other men totaling double figures.

TJ	21	32	30	21—104
WOODROW	13	18	20	26— 77

High point men:
Jeff Watson 23
Bruce Hamilton 15

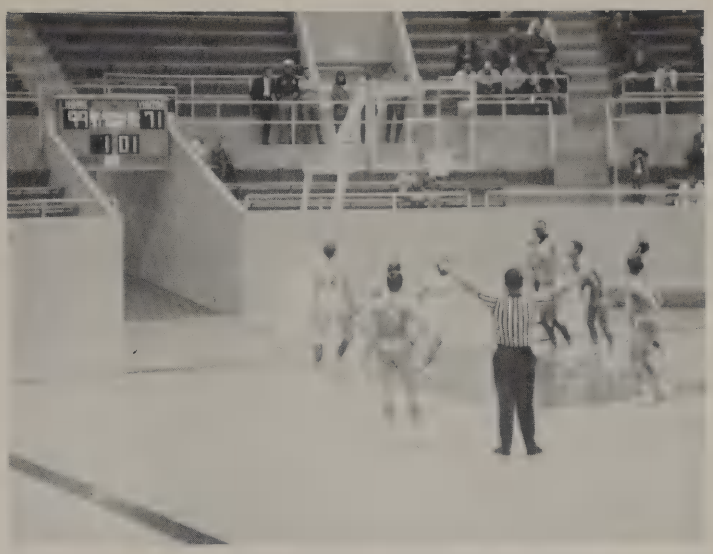

Shepherd finally makes the hundredth point.

Watson on the move.

Rebels Leave Stripe on Tigers 105-60

Rebels popped 105 points and trounced Lincoln for their second District win. Jeff Watson with 37 points and Bobby McKey with 20 points led the big booming Reb bombers. As tradition goes so go the '68-'69 Rebs. The fantastic scoring spurt in the first quarter left Lincoln behind and over the hill, but it was the fantastic 41 point fourth quarter that escorted the happy Rebels way out of sight.

TJ	22	21	21	41—105
LINCOLN	7	17	21	15— 60

High point men:
Jeff Watson 37
Bobby McKey 20

6'6" Longino stuffs one.

Rebels Smoke Madison 74-50

Who can stop that team? The Rebels jumped off like a flash and burned out even quicker. After stomping the fighting Madison team 22-5 in the first quarter, the Rebels bowed their heads to the hot Trojans 22-6 in the second quarter. Dismayed, the Rebs tied their shoestrings at halftime and overpowered the Trojans 46-23 the second half to boost them to an easy breathing 74-50 decision.

TJ	22	6	21	25—74
MADISON	6	22	10	13—50

High point men:
Jeff Watson 32
Alan Newman 14

Rebel Outlast Hillcrest 54-42

The Hill jumped the Rebs by surprise Friday night when they came out with an early first quarter stall. Hillcrest didn't shoot except on rare occasions. When they did, they made it, but when we shot, Hillcrest got the ball again. The Rebels put the move on the Panthers late in the third quarter and gradually widened their margin. Winning by 20-10 in the fourth stanza, the Rebs chalked up their fourth District win.

TJ	8	13	13	0—54
HILLCREST	13	11	8	10—42

High point men:
Troy Gray 16
Bill Marcellus 12

Hamilton pops a cold one.

Rebs Wipe Out Apaches 60-37

Forester Fieldhouse, a few Apaches with bows and arrows, and a bunch of Rebel guns all blended together for the fifth straight Reb victory. The Rebel cannons exploded, but baskets were few and spread out through the first half. A tenacious defense kept the Apaches back in the bushes, and at halftime the Rebs edged forward 23-13. After a short rest in the dressing room, the Rebels came out with a new bombing plan which drifted them home with a 60-37 victory behind them.

TJ	13	10	13	24—60
SPRUCE	9	4	6	18—37

High point man:
Jeff Watson 25

Big man Longino tips for Rebs.

Gray lays it in, "for two."

Pinkston Stops Rebs 84-69

L. G. Pinkston beat the Rebels in a close, gunning battle at Cobb Stadium. The Rebs downshifted in the first quarter and seemed to be pulling away when those Viking bombs began to fall from the ceiling straight through the basket. The Vikings finished out the first half with a two point advantage, but the hard fighting Rebels shunned the thought of defeat. The game played slowly even in the third quarter, but in the fourth period Pinkston went wild and eventually put down the Rebs in their first zone loss 84-69.

TJ	22	18	15	14—69
PINKSTON	22	20	14	28—84

High point men:
Jeff Watson 21
Troy Gray 14

Watson unloads from the corner

B. A. Tops Rebels 56-52

The Rebels, after a recent defeat to Pinkston at Cobb, moved back to their home court at Loos. The quick switch seemed too great. The Rebs led in the first quarter 16-15, but the second quarter led to Bryan Adams' 29-23 halftime lead. The Rebels started the second half fired up and taking the lead, but lost it at the end of the third quarter when B.A. pumped two points ahead. A cold Rebel team couldn't make up the difference in the fourth quarter, and they went to the dressing room suffering from a 56-52 upset by Bryan Adams.

TJ	16	7	19	10—52
B.A.	15	14	15	12—56

High point men:
Jeff Watson 14
Troy Gray 12

Rebels Crush Spartans 77-61

The Rebels finally broke their losing streak with a decisive 77-61 victory over the Samuell Spartans. The Rebs found the openings in the Samuell defense and quickly jumped out to a 7 point 20-13 first quarter lead. The Spartans kept fighting, but the board strength by Longino, Watson, and Marcellus proved to be too powerful for them to handle. Consistent scoring in the second half lifted the Rebels way above the grasping arms of the Spartans.

TJ	20	16	22	19—77
SAMUELL	13	20	14	14—61

High point men:
Jeff Watson 15
Tom Longino 15
Bobby McKey 15

Newman on the drive.

Rebs Corral Longhorns 77-68

The Rebels shared the lead with White throughout the game, and the win was not decided until the fourth quarter. W. T. White, who had been watching the Pinkston gunners too much, scared the Rebs Friday night with a new long-range bombing attack. The Rebels hit baskets steadily and dodged the Longhorns as they bounced right back. The Rebels, always noted for a fine finish, lanced the Longhorns with a fourth-quarter scoring spurt.

TJ	15	25	19	18	77
W.T.W.	16	16	14	22	68

High Point Men	Marcellus	23
	Jeff Watson	14

Rebs Cage Wildcats 99-56

The Rebels two-platooned against Woodrow, the first team playing the first and third quarters while the second team ran the second and fourth quarters. The Rebels saw Jeff Watson and Troy Gray bust 20 points for the night and three other men hit in double figures. The first string demoralized the Wildcats with a 24-6 first quarter, and the second team bopped their bonnets by running the score to 49-20 at the half. Earl's group couldn't quite cut the century mark in the fourth quarter and the Rebels strolled home with a 99-56 victory.

TJ	24	25	25	25	99
Woodrow	6	14	15	21	56

High Point Men	Jeff Watson	21
	Troy Gray	20

Rebs Bag Tigers 77-46

The Rebels met the Lincoln Tigers at Forester Stadium. The Reb cannons kept calm and collected the first quarter but were sizzling at the half-time intermission. The team scoring was divided among the five starters, and Junior Al Watson led the subs as high-point man for the night with 16 points.

TJ	13	24	20	20	77
Lincoln	5	10	19	12	46

High Point Men: Alan Watson 16
Jeff Watson 10

Rebs Whip Madison 92-80

From the opening tip-off 'til the last buzzer, Madison was determined to hound the Rebels. The entire game consisted of run-and-shoot offenses, loose defenses and sweat. The close game was widened in the fourth quarter when the scrambling Rebs netted a quick 33 points. Tom Longino and Jeff Watson led the scoring department for the night, each popping 16 points.

TJ	24	17	18	33	92
Madison	17	20	19	24	80

High Point Men: Longino 16
Watson 16

Rebs Take Hillcrest 59-47

In the Rebel's first Zone encounter with Hillcrest the Panthers had pulled a stall out of their hat. The Rebs, this game, were determined not to let a stall affect them. They played for an early lead that would give them a chance to open up the fast-moving Rebel offense. The game moved fast, but the baskets didn't the scoring was too slow. The Rebels only edged the Panthers by 4 points going into the fourth quarter, when a rally looped the Rebs to a 59-47 decision.

T.J.	12	14	14	19	59
Hillcrest	5	16	15	9	47

High point men:

Jeff Watson	15
Bill Marcellus	14
Tom Longino	13

Rebs Scatter Apaches 66-56

The Rebels knocked the Apaches with a slow victory. Action was actually very calm during the whole game even though the Rebs led the Apaches by only 1 point at the half. The rest was all the Rebels apparently needed as they bombed the second half to a 66-56 advantage. Led by Watson who popped 35 points, the Rebels rolled home with a 66-56 win.

T.J.	14	15	17	15	66
Spruce	13	15	12	11	56

High point men:

Jeff Watson	35
Bruce Hamilton	11

Rebels Skin B.A.
70-52

The Rebels dropped behind 17-12 in the first quarter, when memories of the last Rebel-Cougar clash began to twirl in the Rebels minds. The appearance of the spectators as well as the players changed in one moment. Storming back, the Rebs defeated the Cougars 18-8 in the second quarter and led the game at half-time 30-25. During the entire second half, the fans cheered and laughed while the Rebels showed their supremacy on the boards. The Rebs outscored B.A. 40-27 in the second half. Led by Jeff Watson in the scoring department and Tom Longino on the boards, the Rebels netted a 70-52 victory over the Bryan Adams flat-feet.

T.J.	12	18	20	20	70
B.A.	17	8	12	15	52

High point Men	Jeff Watson	21
	Bill Marcellus	14

Rebs Axe Vikings to Their Only Zone Defeat 86-85

The Rebels led most of the first half, but Pinkston wasn't about to go home. The Rebels gained a 1-point advantage half time on a lay-up by Bruce Hamilton. The see-saw battle carried through the fourth quarter, and with just ree minutes left in the game, Pinkston bombed out to a 5-point advantage 85-80. Jeff Watson connected on two quick jump shots which left the Rebels 1 point behind with only seconds left in the game. Pinkston lost the ball once more to the spirited Rebels, and Tom Longino was fouled on what appeared to be the last shot of the game. Longino kept his cool and popped two cold ones from the foul line. The Rebels beat zone-leading Pinkston by 1 point, 86-85.

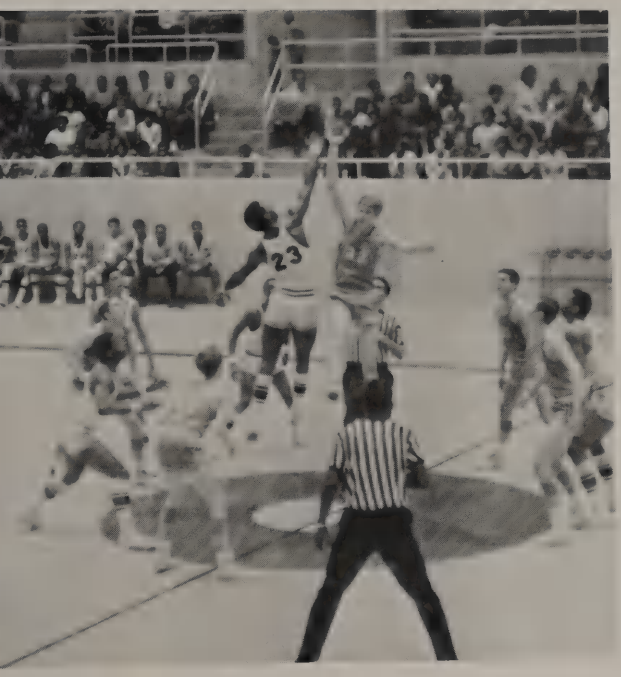

TJ	21	22	23	20	86
Pinkston	14	28	25	18	85

High Point Men

Jeff Watson 35
Steve Moffett 16

Spartans Rap Rebels 66-50

The W. W. Samuell Spartans caught the T. J. Rebels in an open field on a cold night, and the Rebels had definitely forgotten their blankets. The Rebels, who had been hitting consistently over 40% from the field, barely popped 29%, and the end result was defeat. Junior Bobby McKey led the Rebel's scoring with 10 points.

TJ	11	9	12	18	50
Samuell	16	18	15	17	66

High Point Men: Bobby McKey 10
Jeff Watson 9

Rebels Roast Cows 79-52

W. T. White has never defeated Thomas Jefferson in basketball. This year's team continued to delay that unexpected tragedy. The Rebels took control in the first quarter, staging a heavy scoring attack which drove the Longhorns behind at the half. Leading the Rebels in the shotgun department was Sophomore Nick Taylor, who emptied his guns for 20 points.

T.J.	18	21	23	17	79
White	11	10	17	14	52

High point men: Nick Taylor 20
Steve Moffett 14

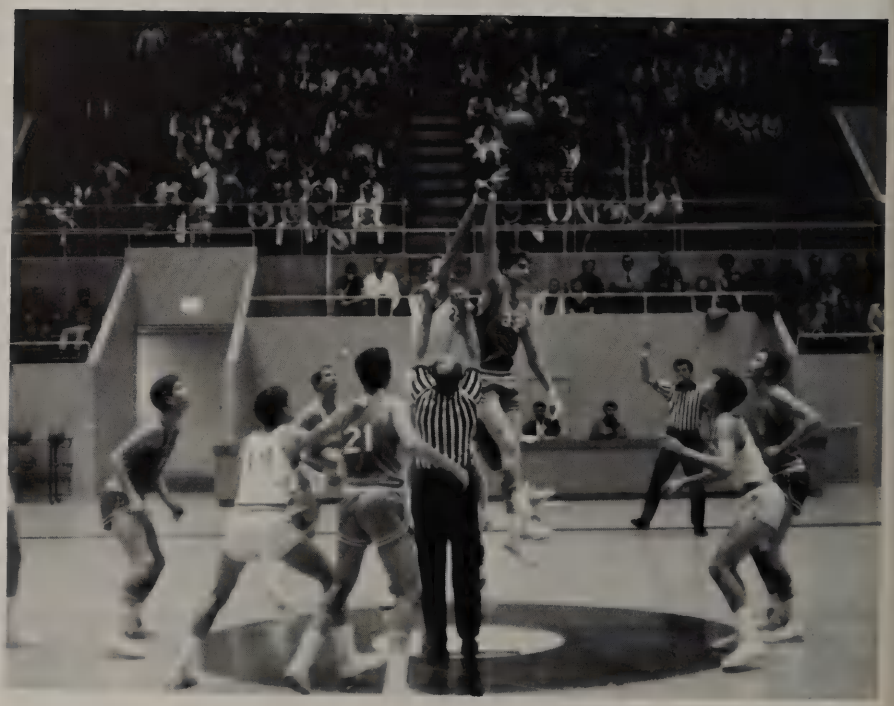

Basketball '69

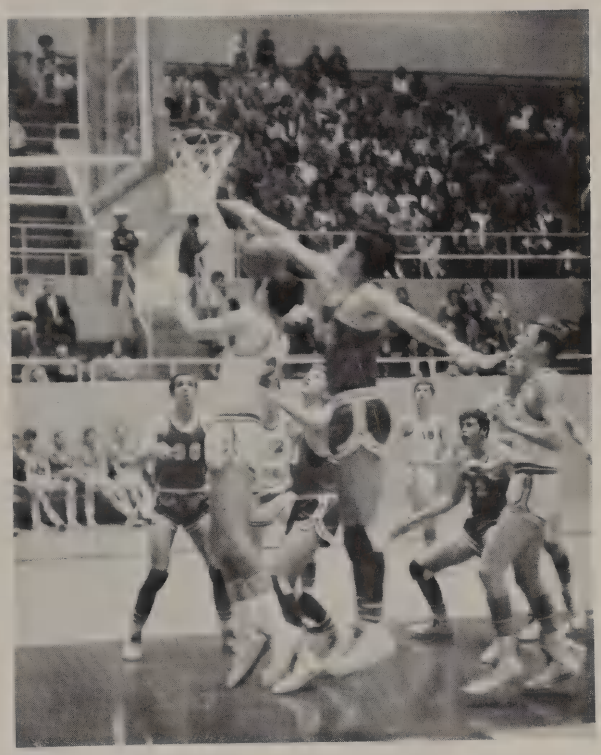

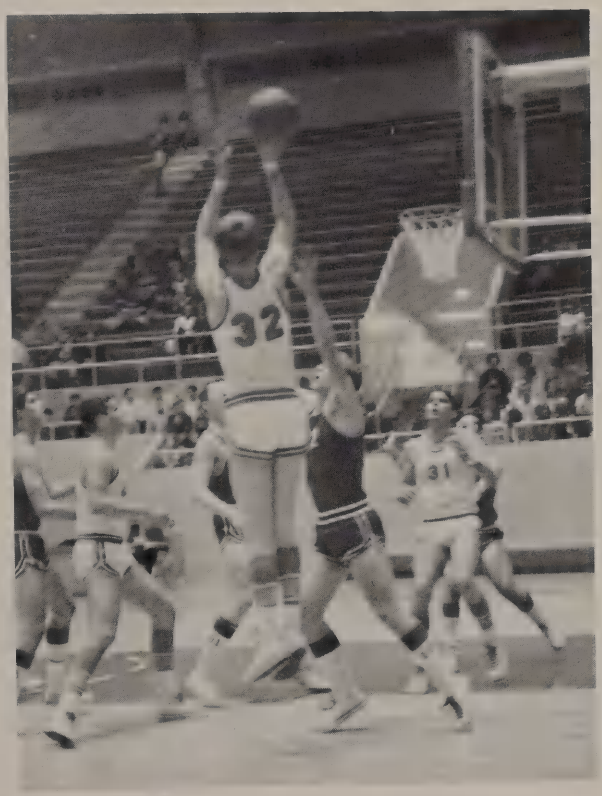

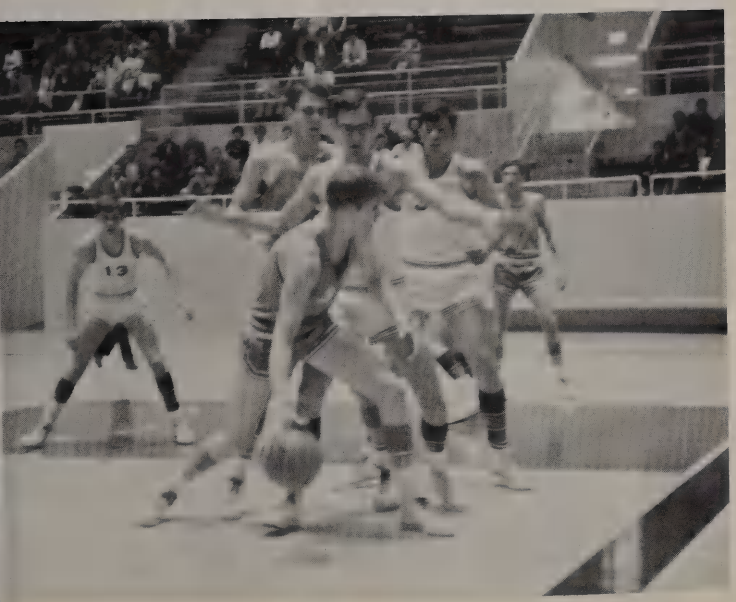

B-TEAM BASKETBALL: *Top row:* Bob Till, Pat McCaskill, John Nelson, George Sparkman, Mike Nolen, Don Darley, Pat Ware. *Bottom row:* Mark Schoenke, Neal Hopkins, Steve Clarke, John Pare, Charlie Bradford, Fred Leak.

"B" Team Basketball

The Thomas Jefferson Rebel B-Team has had hard luck this year, competing with excellent teams throughout the city. Coach Garland Collett led the Rebel charge throughout the season. The B-Team had a season record of 8-14 and a district record of 2-6. These boys will form next year's varsity squad.

COACH GARLAND COLLETT

B-TEAM STARTERS: Mark Schoenke, George Sparkman, Mike Nolen, John Nelson, Pat McCaskill.

MANAGERS: Pat Hudspeth, Jim Weber (Prune)

TRACK TEAM: *left to right, top to bottom:* Tom Gilberth, John Berry, Bob Atkin, John LaCoke, Glen Robinson, Jim Matheny, John Nelson, Mark Stratton, Randy Carter, Jeff Cox, Coach Alan Kirk. *2nd row:* Lindsey Borden, Gary Wright, Paul Vannetta, Ronnie Miller, Jack Stewart, Tom Oliver, Tim Evans, Scott Russell, Pat Wilder, Steve Loving. *1st row:* Larry Dwyer, Bill Alexander, Mike Jones, Corry Payne, Sid Martin, Mark Eddins, Richard Turner, Russ Weaver.

Track '69

The Thomas Jefferson Track Team which is led by Coach Alan Kirk looks to be very hopeful this year with many runners such as Randy Glickman, Sid Martin, John Berry, Mark Eddins, Tom Oliver and hurdler Mark Stratton. The captain is Sid Martin, a two-year letterman. The Rebels will compete in many district meets during the season and in a city meet at the end of March.

HURDLER: Mark Stratton

COACH ALAN KIRK

CAPTAIN SID MARTIN

MANAGERS: Lindsey Borden, Steve Loving, Larry Dwyer

HURDLERS: Ronnie Miller, Mark Stratton, Richard Turner

SOPH. SPRINT RELAY: John Nelson, Bob Atkin, Pat Wilder, Bill Alexander, Mark Jones

DISTANCE MEN: Russell Weaver, Jim Matheny, Jack Stewart, Scott Russell, Corry Payne, Sid Martin, Paul Vennetta

VARSITY MILE RELAY: Sid Martin, Mark Eddins, Tim Evans, Tom Oliver

VARSITY SPRINT RELAY: Glickman—Not pictured, John Berry, Mark Eddins, Tom Oliver, Gary Wright

WEIGHT MEN: Tom Gilbreth, Randy Carter, Glen Robinson, John LaCoke, Jeff Cox

Left to right: Coach McIntyre, Larry Geibel, Jane Phillips, Pat Rippetoe, Barbara Sneary, Lee Donaldson, Cindy Waskom, John Bangs, Vikki Childers, Dennis Jacobs, Diane Strange, Hugh Chappell, Jim Rudkin.

Tennis '69

The Thomas Jefferson tennis team is very fortunate to have Miss McIntyre as their coach this year. She has added many drills to the team's workouts and has prepared them well for a vigorous season. This is Miss McIntyre's first year as tennis coach, and it should be a very successful one.

CAPTAIN: Ike Bangs

COACH: Miss McIntyre
MANAGERS:

JANE PHILLIPS

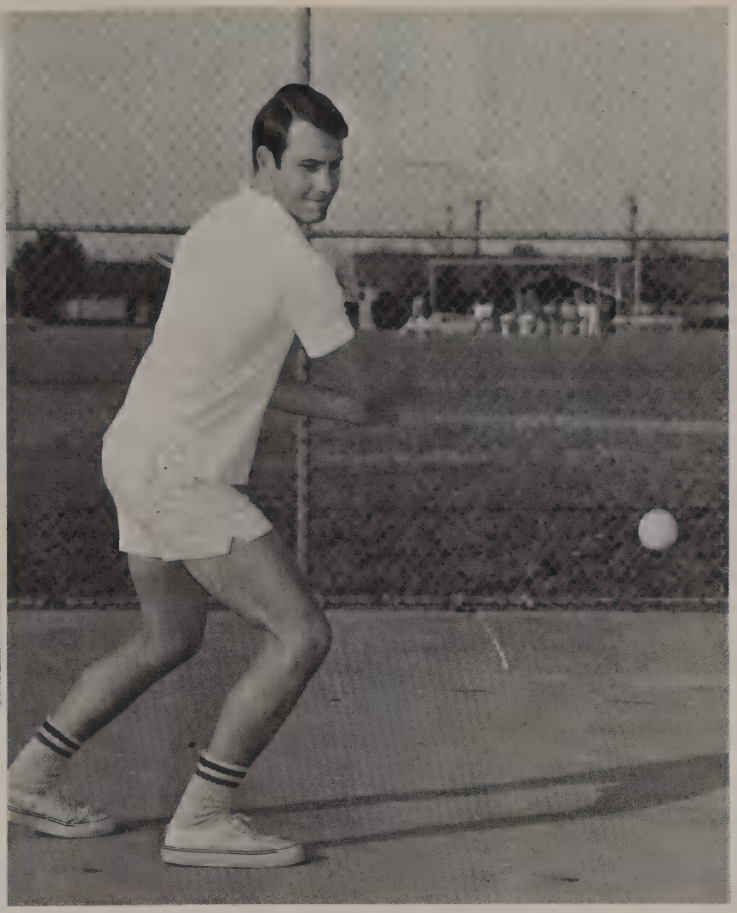

HUGH CHAPPELL

Jim Rudkin
Larry Geibel

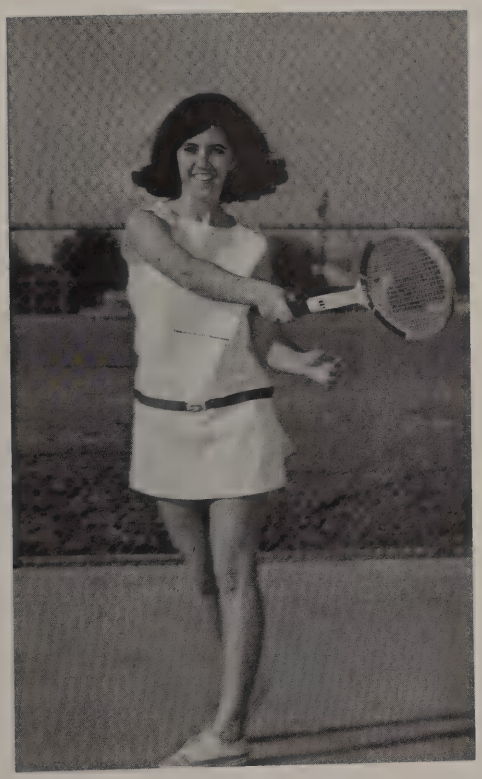

VIKKI CHILDERS

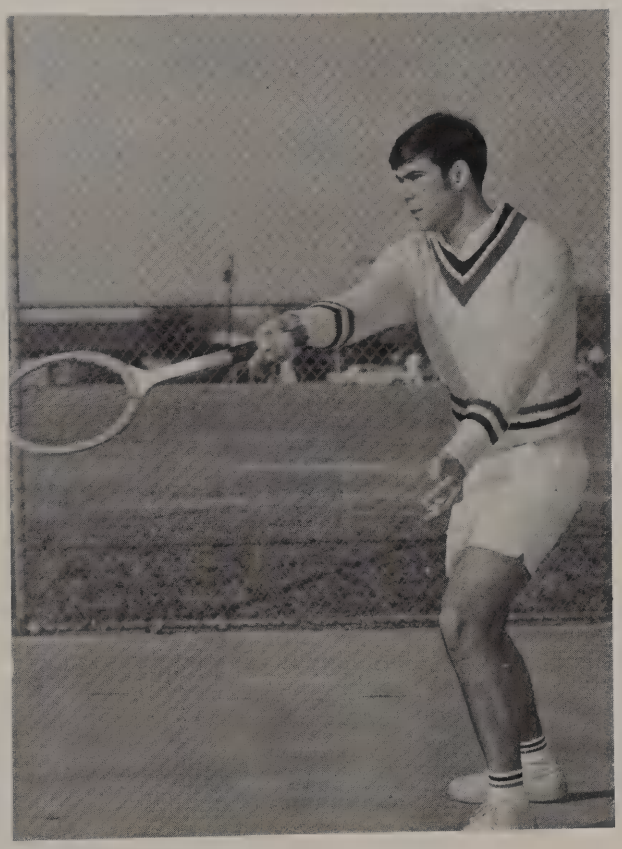

DENNIS JACOBS

Standing: Ted Shaw, Bert Bond, Johnny Jordon, Charlie Hodges, Richard Wyman, Scott McDonald. *Kneeling:* Bill Hinds, Ricky Moore, Bill Johnson, David Hagood, Randy Aronoff. *Not pictured:* Bert Maxwell, Randy Walding.

TED SHAW

RICKY MOORE

Golf '69

The 1969 Thomas Jefferson golf team, coming back from placing second in state in '68, is under the direction of Mickey Poteet. The team is led by captain Bert Bond. Other outstanding golfers are Johnny Jordan, Bert Maxwell, Ted Shaw, and Keith Ford. The Rebel golf team should see a promising year behind the driving, chipping, and putting of these players.

KEITH FORD

BERT BOND
Letterman, Captain

JOHNNY JORDAN

SCOTT McDONALD

BILL JOHNSON

RONNIE ARONOFF

RICHARD WYMAN

CHARLIE HODGES

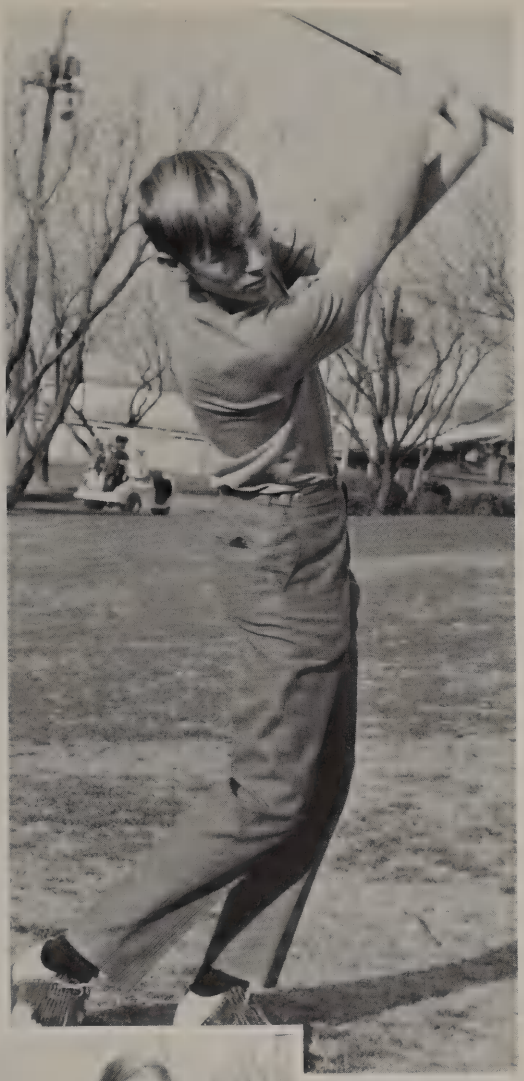

RANDY WALDING

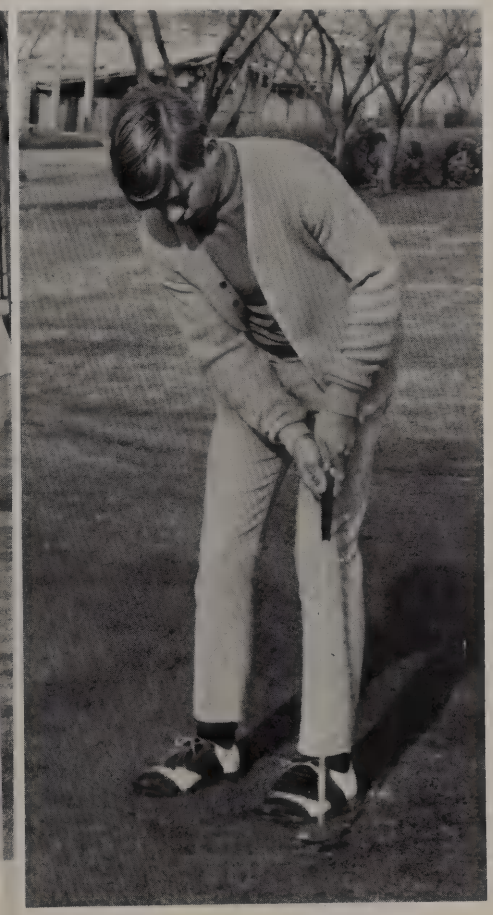

BILL HINDS

DAVID HAGOOD

Baseball '69

Coming back from placing second in zone in 1968, the Rebels have six returning lettermen, including all-city Mike Howard and Kris Silverthorn. Headed by a new coach, Don Lambert, the Rebels have a fine chance of being the best team in the city. The Rebels will participate in three tournaments including the Lake Highlands, Richardson and Garland tourneys.

Front row: left to right: Jerry Crow, Ed Davis, Craig Melde, Mike Howard, Ronnie Miller, Trey Dowdy, Ken Krizan, Rex Deans, Steve King,

LETTERMEN: *left to right:* Rex Deans, Mike Howard, Mike McCaskill, Rick Burley, Keith Randall. *Not pictured:* Kris Silverthorn.

MANAGERS: Gerado Mavridis

Dale Tibbits, Manager Gerado Mavridis. *Back row:* Jody Hill, Brad Newton, Ronnie Nichols, Rick Burley, Mike McCaskill, Jackie Neal, Dale Jacobs, Jim Langkop, Keith Randall, Mark Gott, Coach Lambert, Manager Clinton GoDair. *Not pictured:* Kris Silverthorn.

and Clinton GoDair.

COACH DON LAMBERT

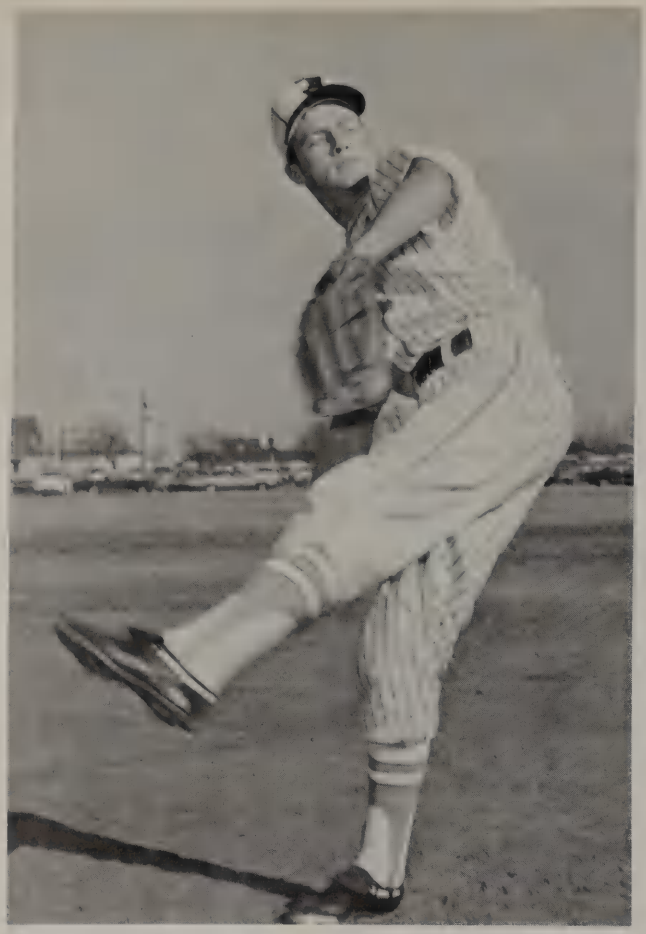

MIKE HOWARD
All-city pitcher

Catchers: *left to right:* Rex Deans, Mark Gott, Ed Davis, Dale Jacobs

OUTFIELDERS: *left to right: standing:* Ed Davis, Jim Langkop, Jackie Neal, Rick Burley, Steve King. *Kneeling:* Craig Melde, Ronnie Miller, Jerry Crow.

PITCHERS: *left to right: standing:* Mike Howard, Dale Jacobs, Keith Randall, Rick Burley. *Kneeling:* Ken Krizan, Brad Newton. Dale Tibbits.

INFIELDERS: *left to right: standing:* Trey Dowdy, Ronnie Nichols, Rick Burley, Mike McCaskill, Keith Randall. *Kneeling:* Jody Hill, Ken Krizan, Mike Howard (OV)

SWIMMING TEAM: *Bottom row:* Martin Kreis, Dale Howell, James McKenna, Greg Metz, Tom Dole. *Second row:* Coach Don Raper, Robert Sherman, Porter Sadler, Marty Sanderlin, Robert Lamb, Rick Kreis. *Third row:* Bill Smith, George Kohoutek, Frank Rosier, Robert Thoresen, John Kreis, Tom Roberts. *Fourth row:* Craig Taylor, Scott Dezonia, Mike Holt, Revel Hanks, Jay Templeton, Greg Wilson.

MANAGERS: Craig Taylor, Greg Wilson.

COACH DON RAPER.

MARTIN KREIS 200 free style 400 free style city champ.

Swimming '69

The Thomas Jefferson swimming team is under the direction of a new coach, Don Raper. This year the Rebels have a good chance, and are expected to take District, City, and State behind Martin Kreis, city champ in 200 and 400 yard free-style, and Mike Holt, city champ breast stroker. The swimming team went undefeated in district competition.

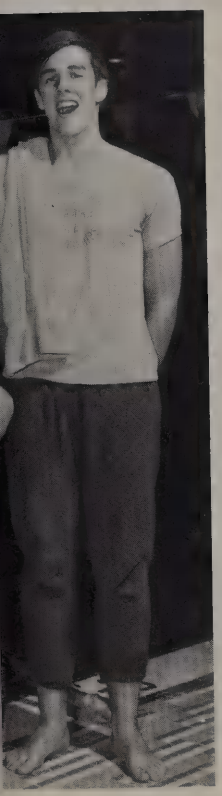

MIKE HOLT, 100 yd. breast stroke city champ.

Sports '69

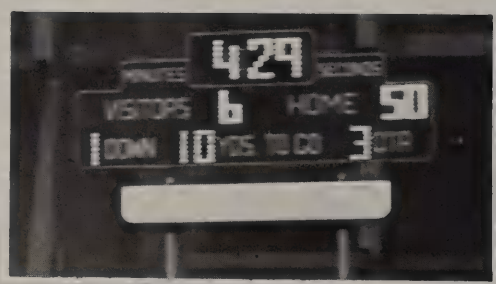

HOME
VISITOR
105
60
24
0 00

faculty

Dr. Nolan Estes

Forming policies, establishing guidelines, instituting an objective program for the school year.

Planning curriculum to meet the needs of individual students while providing a fine education for all.

Board of Education

Left to right: Jack Dunlop, Mrs. Henri L. Bromberg, Jr., Jerry D. Wheat, John Plath Green, Marvin H. Berkeley, President; Nolan Estes, Superintendent; Percy E. Luecke, Jr., M.D., Vice-President; Emmett J. Conrad, M.D., G. R. Hollingsworth, Sam R. Faris.

Administrative Officers

Left to right: Robrt H. McKay, H. D. Pearson, Nolan Estes, Superintendent; Hollis Allen, Don E. Matthews, C. C. Miller, Dale Douglas, Deputy Superintendent. Not shown: Allan Connor.

Mr. C. C. Smith

Principal

Mr. Smith
admired by faculty and
student body—
skilled in school administration;
having degrees from
Austin College and SMU.
exhibiting a sincere interest
in individual students,
encouraging educational development
and intellectual awareness . . .
promoting the quality of
education
at Thomas Jefferson.

Mr. Paul F. Greene

Assistant Principal

Mr. Greene
experienced in diverse areas of
education:
having served
as football coach and athletic director,
as honors math teacher,
as assistant principal.
State in Oklahoma
and an M.E. from the University of
Oklahoma.
supervising students, assisting
in vital administrative duties.

Mrs. Edith Cooper
Dean

Patient, cheerful, capable . . .
efficiently guiding pupil personnel.
Dedicated service as Dean for eleven years—
highly qualified with a B.S. and
M.S. from NTSU.
Administering the American Field
Service Program.
Welcoming exchange students,
helping them adjust to a new setting . . .

MRS. FRANCES BEST
B.S., Peabody College
M.Ed., SMU

MRS. JEAN CROWNRICH
B.S., Howard Payne
M.Ed., TCU

MRS. EDWINA BROWN
B.A., SMU
M.S.Ed., NTSU

MRS. DOROTHY REDINGTON
Conn College
B.A., SMU

Counselors

Advising students, planning courses . . .
personal assistance in
meeting individual needs.
Guidance in preparing for the future.

Personnel

Secretaries
Industrious, efficient . . .
performing important tasks,
providing necessary service—

Custodians
Caring for our school—
cleaning and repairing,
keeping the building in fine condition.

Left to right: Mrs. Barbara Quigley, Mrs. Bernice Tarpley, Mrs. Norma Gathings.

MR. JOE DIGIGLIO
Head Custodian

Left to right: Mrs. Dorothy Joy, Mrs. Ruby Pelton, Mrs. Donna Bell, Mrs. Peggy Ware.

MRS. JOYCE FERRELL MRS. GLADYS DORSEY
Counselors' Secretaries

Library, Distributive Education, IBM

Library
Facilities for research and reference, opportunity for educational enrichment. Books covering a wide range of topics to fit the diverse interests of T. J. students.

Distributive Education
Learning of career opportunities . . . training in buying and selling, sales promotion, sales management. A foundation in business administration.

I. B. M.
Computerized center for daily attendance records, programs, report cards.

MRS. MARY SMITH
Librarian

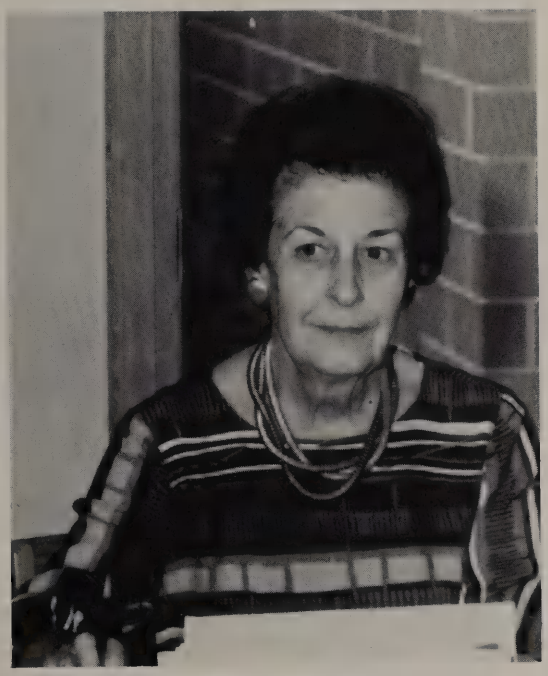

MISS BILLYE FAYE THOMPSON
Distributive Education

MRS. RUBY DUNN
IBM

Fine Arts

Art

Turning fleeting images of the mind
into visual creations.
Realistically portraying ideas . . .
realizing a thing of beauty.

Band

Instruments joining in
musical harmony.
Marching in precision routines,
adding colorful entertainment
at football games.

Choir

The rich quality of well-trained voices
blending together in melody . . .
a unison of pleasing sounds.

Orchestra

Strains of Tschaikowsky, invading the halls;
Bach and Beethoven prevailing.
Attention being given to pitch and tone,
time and precision.

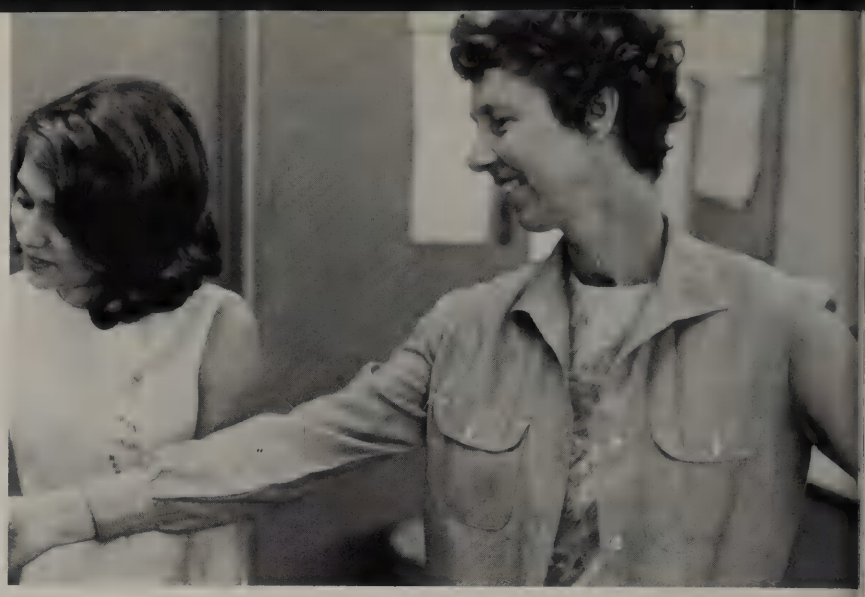

MISS MARIAN COLE
Art

MR. JAMES FOX
Band

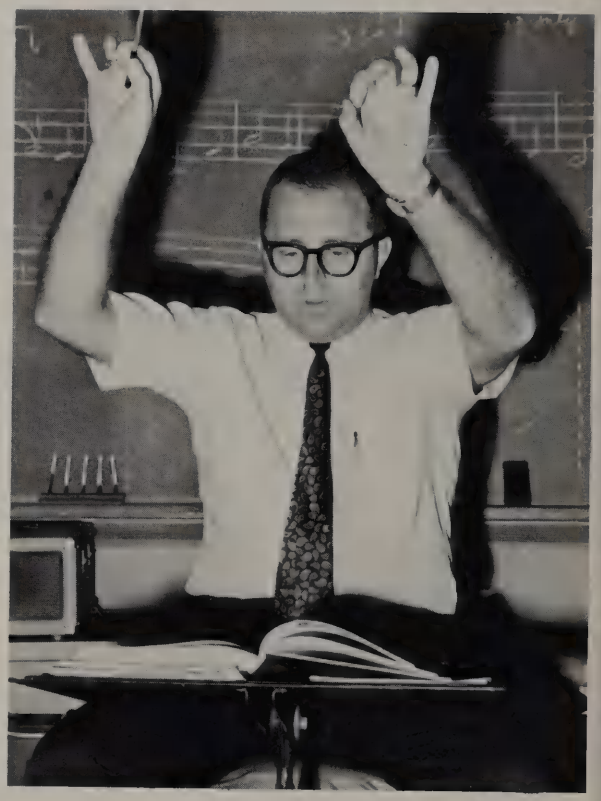

MR. JACK D. CANNON
Choral Music

MR. LAURENCE OWEN
Theory
Advanced Orchestra

MRS. ANN ADAMS
Speech

MR. CHRISTOPHER P. NICHOLS
Speech

Developing self-expression,
gaining confidence in public
speaking.

Reserve Officer Training Corps

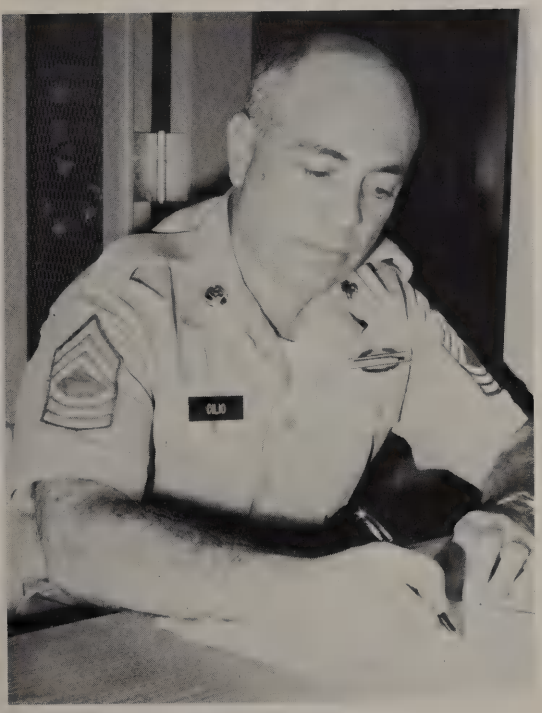

SERGEANT EMANUEL CILIO
ROTC Instructor

Experienced in military affairs—
leading corps of recruits.

Embodying hope in the future—
training the leaders of tomorrow.

Representing pride in America

COLONEL FRINDELL
ROTC Instructor

English

The world of Shakespeare and Bacon . . .
literature transcending the ages.
Studying styles, developing creativity
in essays and themes.

A basic background of spelling and grammar,
punctuation and phrases,
reading and writing skills.

Expanding vocabulary for an
increasingly technical world.
Familiarity with diverse fields of English literature,
poetry and prose.

Appreciation of the masters—
Interpretation of the classics
for universal meanings
in our modern world.

MRS. MARGARET BURGAN
Jr. English

MISS ANNIE GEM FELDER
Soph. and Jr. English

MRS. BETTY HARRIS
Soph. English

MR. ROBERT PARRISH
Jr. English and
Document Sponsor

MRS. FRANCES MOORE
Jr. and Sr. English

MISS DOROTHA McCLAIN
Jr. and Sr. English

MRS. CATHERINE BENNETT
Soph. English

MRS. MAURINE FUSSELL
English and Journalism

MRS. BETTY ALLISON
English

MISS PATRICIA LODEWICK
Jr. and Sr. English

MISS BETTY McLAIN
Sr. English

MISS PRINCESS MARTIN
Sr. English

MRS. ANN DOBBS
Jr. and Sr. English

MISS CAROLYN BRASELTON
Soph. English

MRS. MARY BROCK
Soph. and Jr. English

Homemaking, Home and Family Living, Health Education

Skills in household management.
Instruction in
sewing and cooking,
fashion and interior design.
Creativity in homemaking.

Health Education, supervised by
the school nurse—
yearly check-ups, personal hygiene.
Physical well-being essential for
mental soundness and academic achievement.

MRS. GRACE DELATOUR
Homemaking and
Home and Family Living

MRS. MARTHA MINTER
Homemaking and
Home and Family Living

MISS CAROL HAGGARD
Homemaking and
Home and Family Living

MRS. ELIZABETH CHILDS, R.N.
Nurse, Health Education

MRS. COLLEEN COOKE, R.N.
Nurse, Health Education

Foreign Languages

Reaching across boundaries,
bridging the cultural gap.
Proficiency in a foreign tongue . . .
speaking,
reading,
writing,
A world of new customs and traditions—
promoting understanding among neighbors.

Speeches and written reports . . .
developing skills and a new vocabulary,
becoming familiar
with expressions
and idioms.
Listening to taped
conversations—
oral practice in
the Language Lab.
Broadening our
perspective
of the world in
which we live.

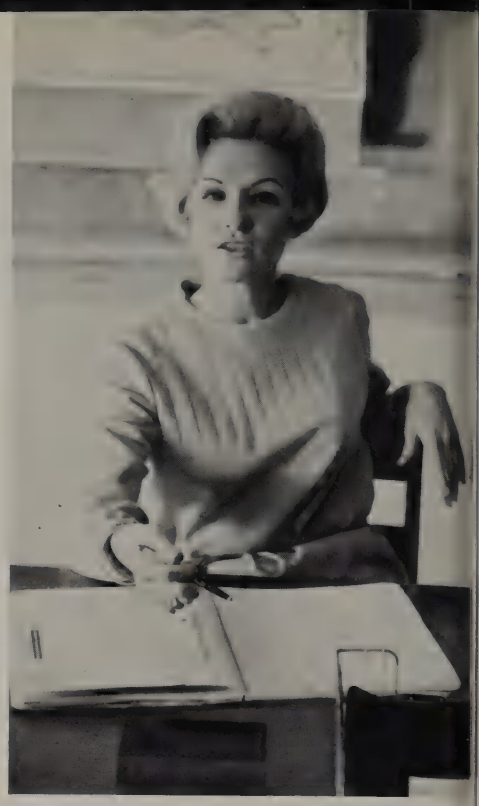

MRS. JOYCE THOMPSON
Spanish

MRS. JOY SMTIH
Spanish

MRS. MARGARET HASTINGS
Latin

MISS LESLIE WILSON
Spanish

MRS. DORIS PHILLIPS
French

MRS. MARLENE WEBB
German

MISS VIRGINIA VAUGHAN
Spanish

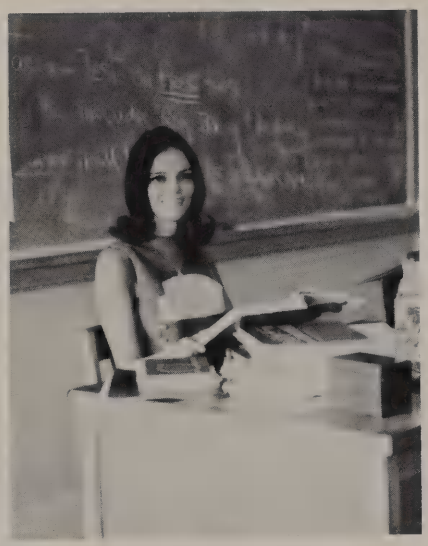

MRS. JANICE McCARTHY
French

MRS. INA MASON
Latin

Business Education

Training in secretarial skills for participation in the business world . . .

Typing—reproducing letters and symbols with flying fingers and a machine.

Bookkeeping—accounting costs and profits

Shorthand—a writing method to save time and space.

Procedures of efficiency and convenience.

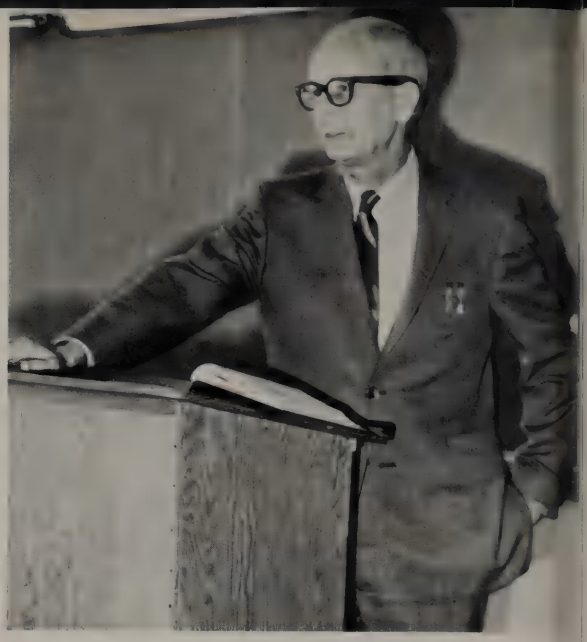

MR. MAURICE MEALS
Bookkeeping and Business Law

MRS. CLARANELLE WEEKLY
Typing

MRS. SARA COLEMAN
Shorthand and Typing

MR. E. BOYD CURTIS
Typing

MISS MABEL RUTH OLDHAM
Shorthand and Typing

Industrial Education

Drafting . . .
designing and drawing
blueprints for building ideas.

Electronics . . .
applying theories of electricity
building batteries and generators.

Metal . . .
shaping . . . welding . . . skillfully creating.

Wood Working . . .
cutting . . . finishing into a practical form.

MR. LUCIUS COX
Metal Shop and
Power Mechanics

MR. ROBERT GREER
Electronics and Drafting

MR. JAMES PATTERSON
Woodworking

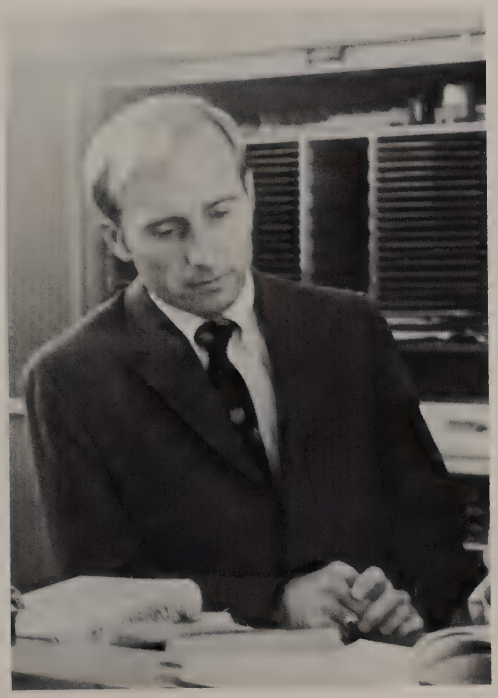

MR. WILLIAM O'NEAL
Drafting

Science

Biology
Collecting specimens,
pursuing the microscopic amoeba
in an unseen world.
Studying living matter.

Chemistry
Observing chemical changes
through laboratory practice.
Recording data, planning procedures—
distilling, heating, oxidizing.
Balancing equations to represent
reactions in the test tube.

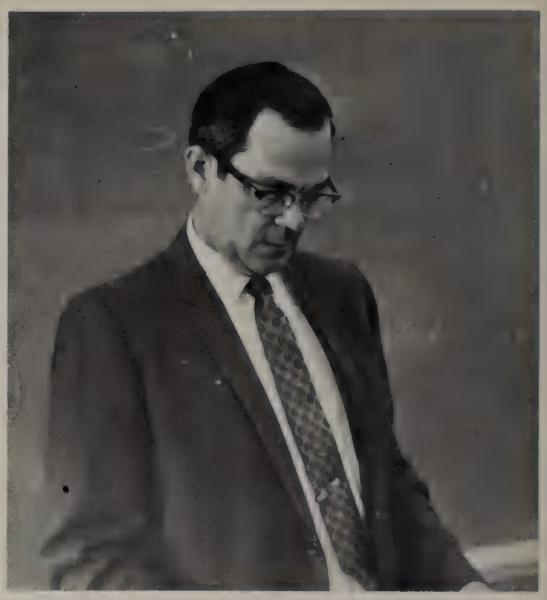

MR. CHARLES LORINCZ
Biology

MRS. CLAUDINE MORGAN
Biology

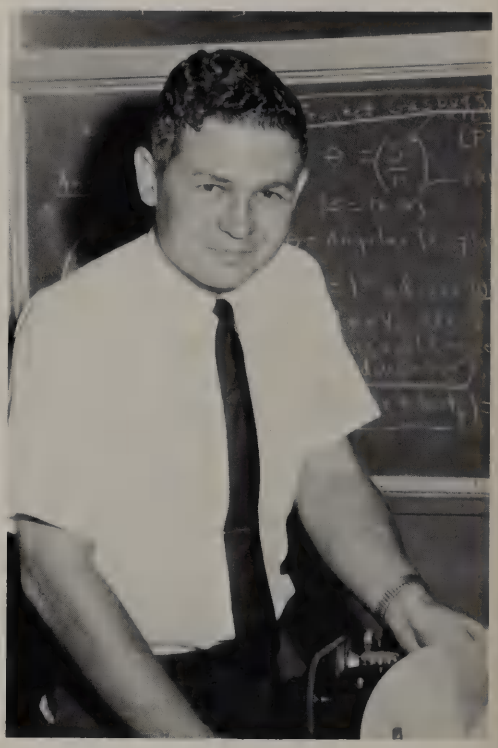

MR. LARRY WHITLOCK
Physics

MISS MARTHA PERKINS
Chemistry

Physics
Illustration of natural laws
by demonstrations in classroom
Practice problems of
velocity and force,
time and distance.
Non-living pheonomena.

MR. F. R. BOWEN
Chemistry

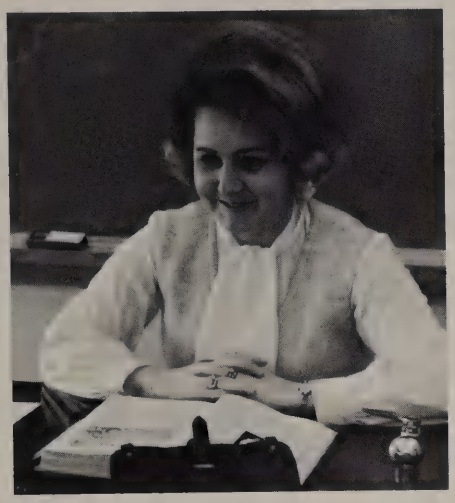

MRS. CAROLYN RINARD
Chemistry and Biology

MRS. IRENE PENRY
Biology

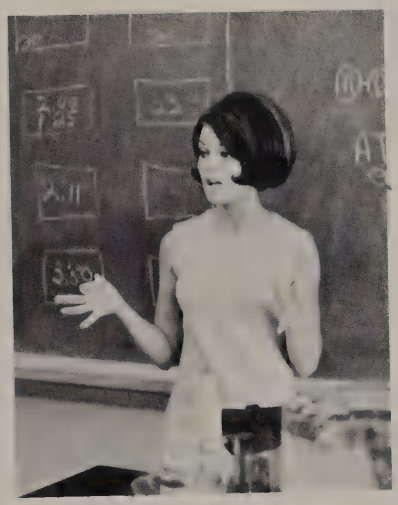

MISS CANDY CLARK
Biology

MR. GARY VERMILLION
Biology

Mathematics

Piercing the abstract
  Developing logic and reasoning—
  Using numbers and symbols.

Algebraic manipulation of x and y
  Intensive study of trigonometric logarithms
  Calculus—analyzing limits and function
  Geometric plans and designs.

Circle and cylinder,
  Integrals and interpolation.
  Exponents and equations—
    Infinite possibilities . . .

MR. JAMES BAILEY
Algebra and Calculus

MRS. DOROTHA HUDSON
Geometry and Algebra

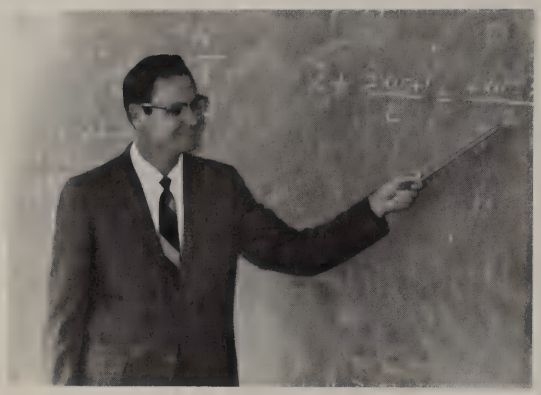

MR. CHARLES WATSON
Algebra

MISS LINDA LEGG
Algebra and Geometry

MRS. CLAUDINE HOAG
Geometry

MR. DONALD RAPER
Geometry

MR. WILLIAM PARKER
Algebra and Business Math

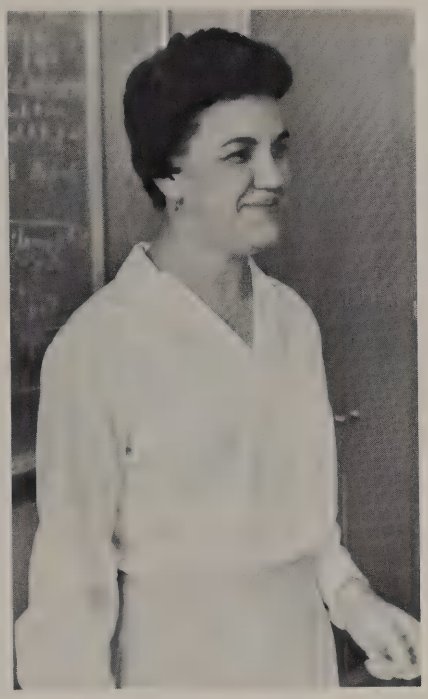

MRS. MARY SELVIDGE
Geometry

MRS. PAMELA WISE
Trigonometry

MR. WARREN LAM
Trigonometry, Geometry
and Algebra

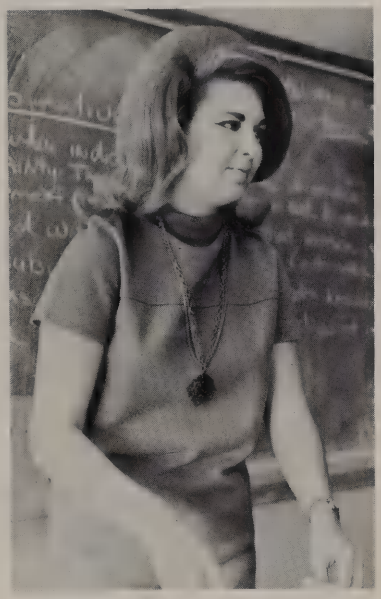

MISS BARBARA JOHNSON
Algebra

MR. ROBERT LEGATE
Trigonometry and Algebra

Social Studies

Relating the present and future
to events of the past.

Appreciation of ancient civilizations—
awareness of past contributions.

Research into interesting topics—
questioning how and why;
exploring behind-the-scene action.

Discussion of current events to promote
understanding of the times we live in—
history being made in our world today.

MR. BILLY LITTLE
Economics and American History

MRS. LINDA PASLEY
World History

MRS. ARTIE SUE WELLS
American History and
Problems of Democracy

MR. BURFORD NANCE
American History and
European History

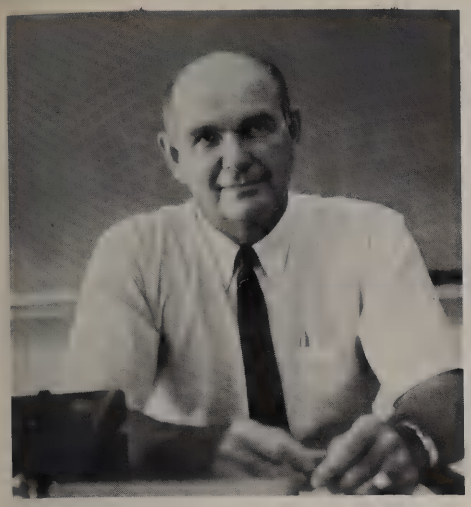

MR. RALPH HOLLYWOOD
Civics and Football Coach

MRS. OPHELIA CAMPBELL
Civics and American History

MR. ARCH GIBSON
American History
and English History

MR. MELTON OWEN
Texas History and American History

MRS. MARGARET HASTINGS
World History

MR. GARLAND COLLETT
World History and Football Coach

MRS. KATHRYN MARTIN
Civics

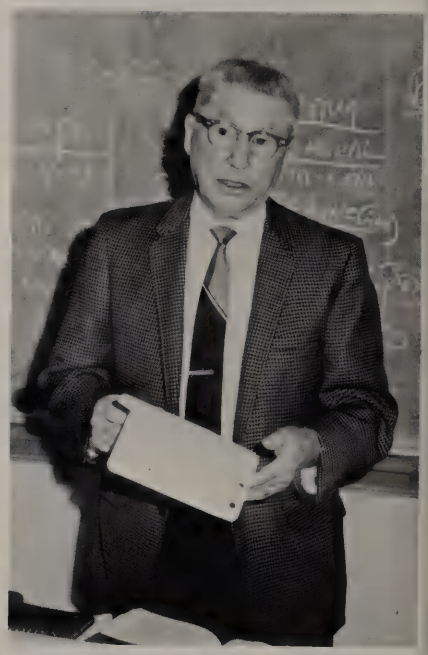

MR. LOCHE LUND
History

MR. MIKE PINKHAM
American History
and Basketball Coach

MR. DON LAMBERT
World History and American History

Study Hall

MRS. DOROTHY DILLENDER
Study Hall

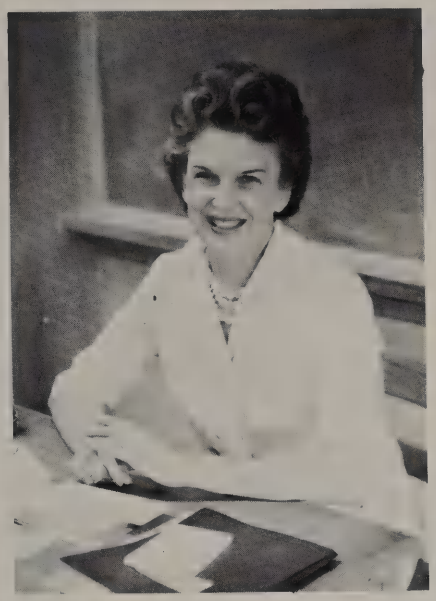

MRS. MARJORIE FAIR
Study Hall

MRS. GENEVIEVE BRITTON
Study Hall

MRS. WILMA SCHOENKE
Study Hall

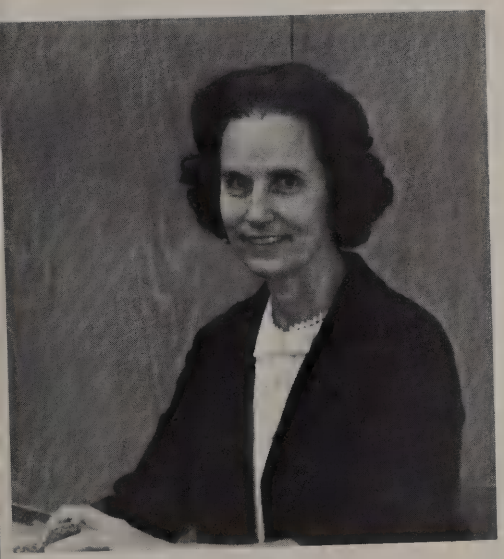

MRS. MARGARET HYDE
Study Hall

MRS. ANN RICHARDSON
Study Hall

Physical Education, Drivers' Education

Daily exercise routines
Physical fitness program
Supervised activity
Competition in class tournaments . . .
developing skill and coordination,
instilling sportsmanship.

Drivers' Education—
Basic behind-the-wheel training
Developing skills in driving,
learning safe practices on
the road.

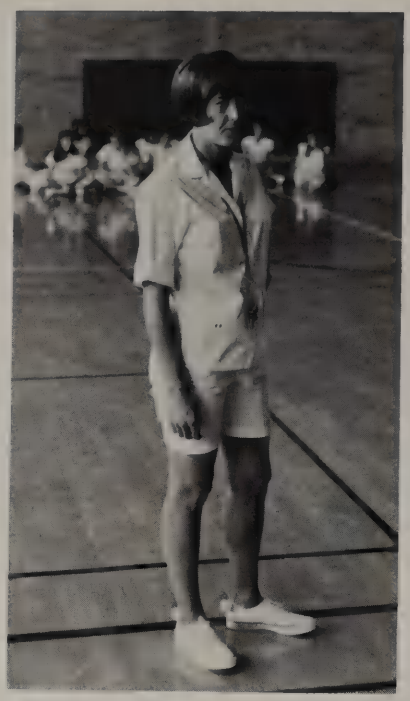

MISS MYRA McINTYRE
Girls' P.E. and Tennis Team

MISS SARAH HARDY
Girls' P.E. and
Drill Team Sponsor

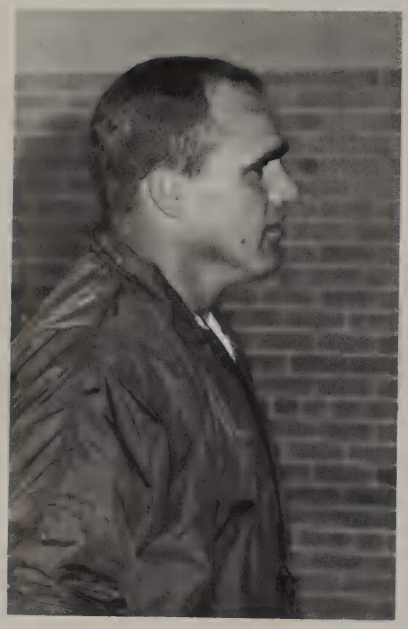

MR. MICKEY POTEET
Boys' P.E. and
Golf Coach

MR. ROLF OLSEN
Boys' P.E.

MR. ALLEN KIRK
Drivers' Education
Football and Track
Coach

MR. RALPH REYNOLDS
Drivers' Education and
Athletic Coach

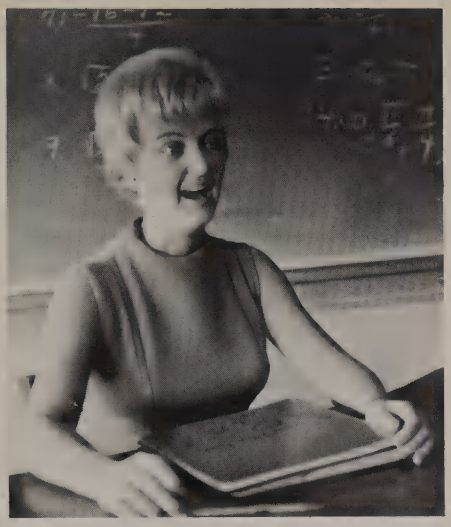

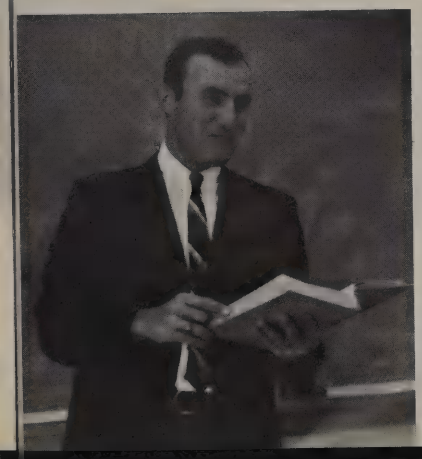

Delight in guilding today's
youth is reflected in
their faces.
Seeing also the deep sense of
responsibility they feel,
We know that our teachers
care.

And so we care.

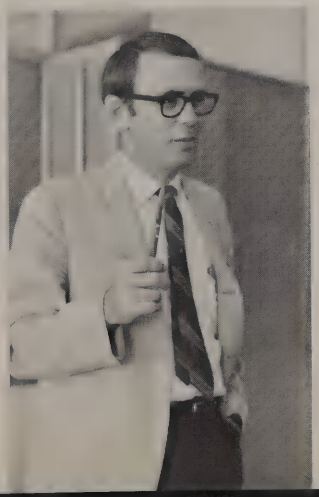

classes

THOMAS JEFFERSON

To the builder, it is bricks
To the student, it is experiences
    sidewalks-corridors
    aisles-rows
These are the ways that lead . . . perhaps . . .
To an awakening—
    an awareness of life.

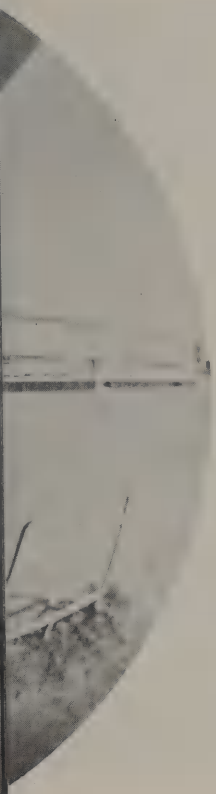

. . . Look Ahead . . .

Seniors . . .

CATHY JO AAKER
English Guild; Drama Club

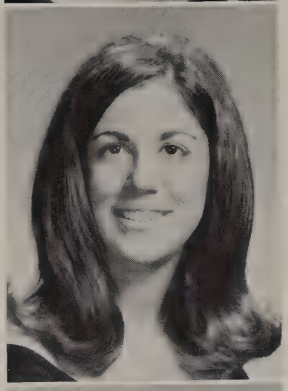

MINDY ABERCROMBIE
Art Service Club; Y-Teens; Red Cross Representative

DEBRA ABOHOSH
Library Service Club

ANN ADAMS
Entre Nous; La Coterie; Concert Choir; "Flower Drum Song"; Allied Youth; Girls Choir

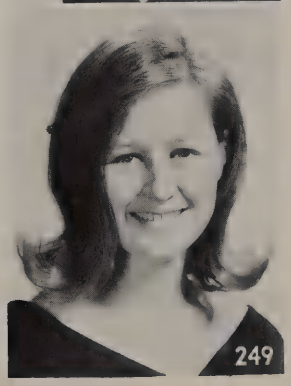

DONNA AHRENS
Art Service Club; Ice Skating Club; International Club; Allied Youth; Spanish Club

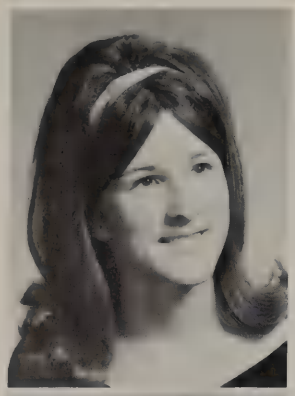

SUSAN ALBRIGHT
Latin Club; Y-Teens; Ice Skating Club

DENIESE ALVARADO
Student Council Representative; Art Service Club; Concert Choir; Ice Skating Club; International Club; Reb-Belles; Cheerleader; Musical, "Flower Drum Song"; Sophomore and Junior Favorite

ANN ALBRITTON
National Honor Society; Latin Club; Concert Choir; International Club, Secretary; Reb-Belles; Honor Roll; National Merit Scholarship, Semi-Finalist; Choralettes; Allied Youth

RANDY ANDERSON
R.O.T.C.; Outstanding Achievement, Metal Shop

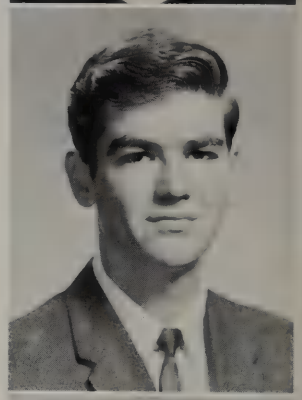

LINDA ALLDREDGE
Y-Teens; Concert Choir; Band; All-Region Choir; Musical "Flower Drum Song"

JUDITH ANSON
English Guild; Art Service Club

Seniors

ANN ALLMAN
National Honor Society; Concert Choir; Band, Pres.; All-State Band; National Merit Scholarship; Allied Youth; Stage Band

PATRICIA ANN ARNOLD
Library Service Club; Art Service Club; Junior Achievement; Makeup Crew; International Club

ALEXANDER ALVARADO
Science Club; Ice Skating Club; International Club

PRISCILLA ASBILL
Pan American Student Forum; Office Assistant; Bible Award

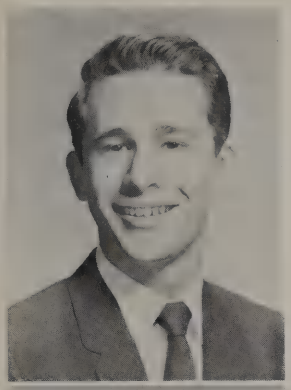

GREG ASHTON
Deutsche Verein; English Guild; Latin Club; Science Club; Dal-Hi Orchestra; Track

DONNA JEAN BAILEY
Art Service Club; Bible Award

RONALD S. ASLETT
Science Club; Ice Skating Club; Football

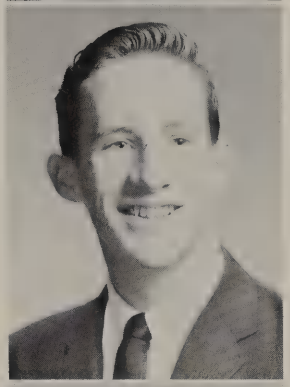

JAMES BAIN
Debate Club; Orchestra; Band; National Merit Letter of Commendation

ROBERT DALE AUSTIN
Junior Achievement; Ice Skating Club; Senior Class Play

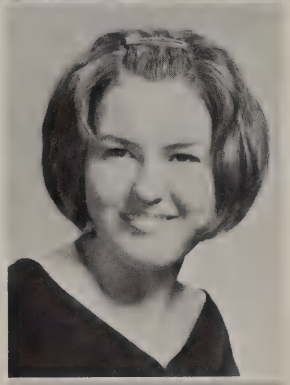

DOSKIE BAIRD
Art Service Club; Health Careers

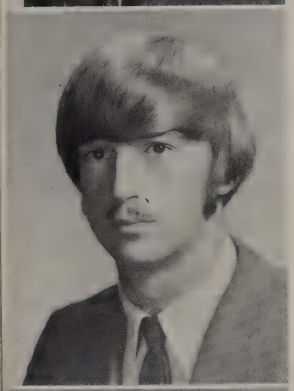

JIMMY AVERY
Art Service Club

SALLI BALL
Ice Skating Club; International Club; German Club

BARBARA AYERS
Student Council, Alternate; Spanish National Honor Society; Pan American Student Forum; Future Teachers

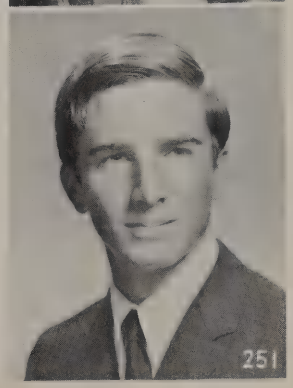

JOHN BANGS
Student Council Representative; Los Fiesteros; Science Club; Tennis; Red Cross, Alternate

Seniors prepare for the entry of new sophomores.

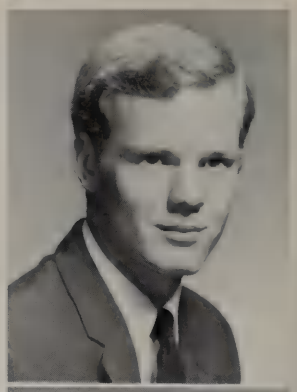

JAMES R. BARNETT
Science Club; Ice Skating Club; Allied Youth

PHILLIP WAYNE BARNETT
Allied Youth; English Guild; Latin Club; Health Careers; International Club; Chess Club; Orchestra; Band; Senior Class Play; Lab Assistant; Dal-Hi Orchestra

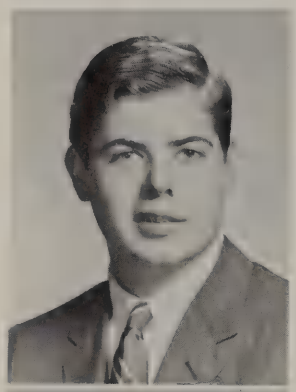

CHARLES WAYNE BANKS
Art Service Club; Orchestra; Stage Band

PHYLLIS BARNETT
Allied Youth; Future Teachers; Ice Skating Club; Dal-Hi Orchestra; Band

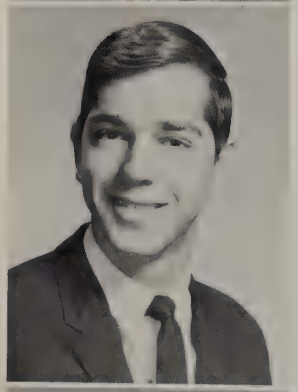

KERRY BARNES
Distributive Education

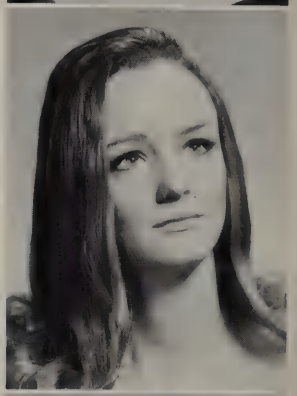

MARY L. BARRETT
Entre Nous; Clinic Assistant; Office Assistant; Girls Choir

MELVA BARNES
Entre Nous; Art Service Club; Ice Skating Club

PAMELA BARRY

RICK BARTA
Ice Skating Club

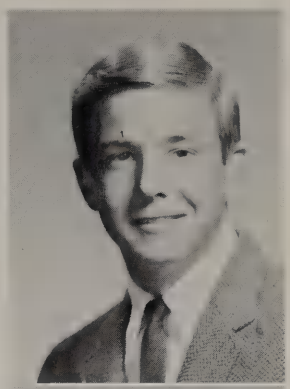

MIKE BELL
Ice Skating Club; Key Club

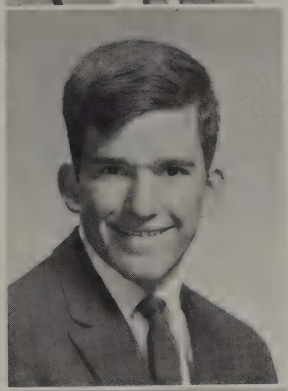

HAL BAYMAN
Latin Club; Art Service Club; R.O.T.C.

SHARON BENNETT
Distributive Education; Orchestra; Bible Award

CORAL SUSAN BEACH
Pan American Student Forum; Art Service Club; Makeup Crew; Honor Roll

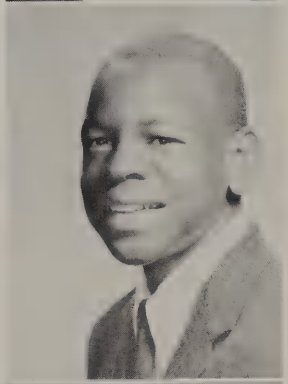

TIM BENNETT
Chess Club; Orchestra; Band

BETH BEAN
Art Service Club; Makeup Crew, "Arsenic and Old Lace"; Ice Skating Club; Allied Youth

VICKI BIGGER
Los Fiesteros; Pan American Student Forum; Future Nurses; Concert Choir; Ice Skating Club

DONNY BELL
Ice Skating Club; Football

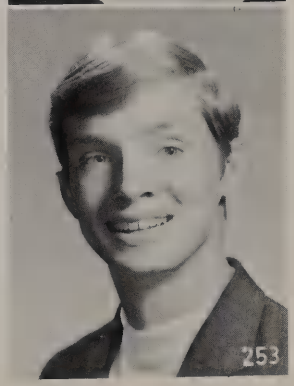

CARTER BILLS

Seniors

ANN BLACKWOOD
Student Council Alternate; Y-Teens; Ice Skating Club; Distributive Education; Allied Youth

JAMES BOND
Golf, Captain; Bible Award

Seniors

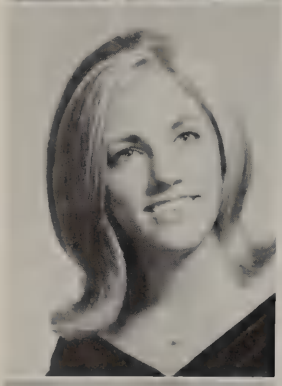

DEBBY BLANKENMEISTER
Student Council Alternate; Y-Teens; Concert Choir, Treasurer; Makeup Crew; International Club; Musical, "Flower Drum Song"

ROCKY BELVINS
Junior Achievement; Ice Skating Club

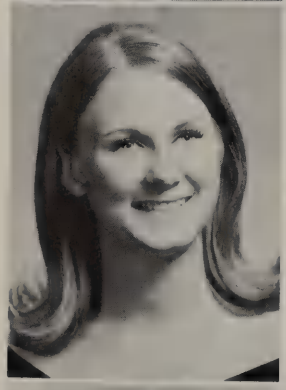

KAREN BOETTCHER
Entre Nous; I.B.M. Assistant; Art Service Club; Makeup Crew, "Arsenic and Old Lace"; Ice Skating Club; Allied Youth

"May I take your coat?"

LISA BOLTON
Student Council Representative; Y-Teens; Ice Skating Club

TOBI BONE
Future Homemakers; Y-Teens; Junior Citizens Traffic Commission; Concert Choir; Ice Skating Club; International Club

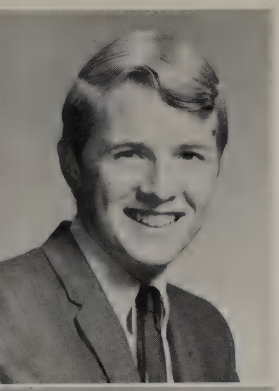

DAVID BONLIE
Distributive Education; Projectionist

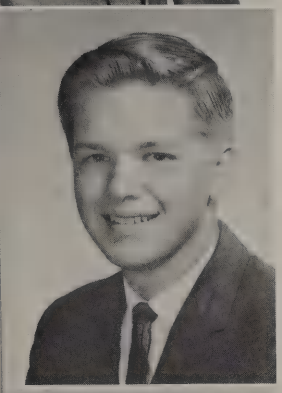

FRED BOOTH
Concert Choir; "Flower Drum Song"; R.O.T.C.; Projectionist

ROY BOWMAN
Ice Skating Club; Track

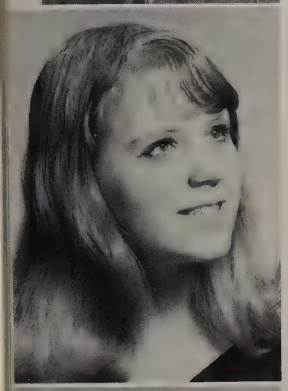

PATRICIA R. BRACKEN
Student Council Alternate; National Honor Society; English Guild; Future Teachers; Orchestra, Secretary-Treasurer; Honor Roll; Senior Play, "Arsenic and Old Lace," Assistant Director

JUDY BRAUN
Allied Youth; Art Service Club; Ice Skating Club; Distributive Education

ROYCE BRAZEAL
Art Service Club; Football; Basketball

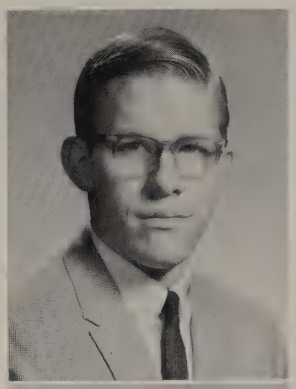

PAULA BREWER
Future Homemakers; Art Service Club; Junior Achievement; Lab Assistant

JAY RONALD BRIDEN
Art Service Club; Chess Club, Chairman; Band

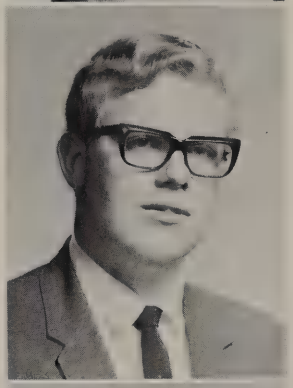

DAVID BRINSON
Latin Club; Concert Choir; Muscials "Bye Bye Birdie," "Flower Drum Song"; Ice Skating Club; International Club

PAT BROOKS
Basketball

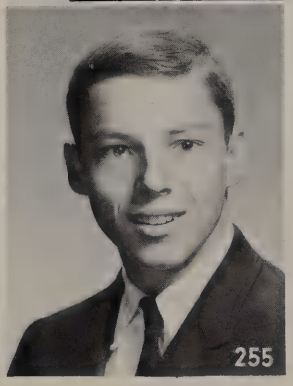

BRAD BROWN
Concert Choir

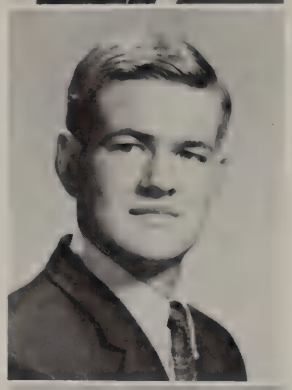

WALLACE RALSTON BROWN
I.B.M. Assistant; Library Service Club; Art Service Club; Chess Club, Secretary-Treasurer; R.O.T.C.; Honor Roll

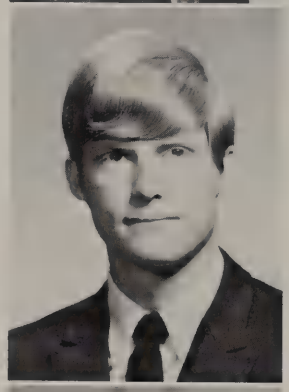

T. COKE BUCHANAN
Allied Youth; Student Council Representative; Entre Nous; Science Club; Art Service Club, Stage Crew; Ice Skating Club; International Club, Historian; Cheerleader; Most Creative; Key Club

JANN E. BUCHANAN
Drama Club, Group Leader

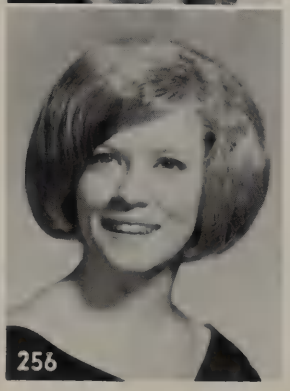

ADELIA JEAN BUCKLEY
Entre Nous; La Coterie; Art Service Club; Makeup Crew; All Region Band; Allied Youth; Language Lab Assistant

SUE BUCKNER
Student Council Alternate; Makeup Crew; Ice Skating Club; Red Cross; Health Careers

SYLVIA BUNCH

LANA BURKHART
Entre Nous; La Coterie; English Guild; Concert Choir; Girls Choir

CARTER BUSCHARDT
Senior Class Play, "Arsenic and Old Lace"; *Reveille* Staff; Wittiest

DEBORAH SUE BUTCHER
Entre Nous; La Coterie; Art Service Club; Makeup Crew; International Club; Bible Award; Allied Youth

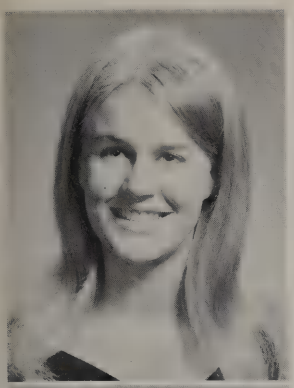

DONNA BYNUM
Student Council Representative; Quill and Scroll; *Reveille* Staff, Assistant Editor; Los Fiesteros; Concert Choir; Ice Skating Club

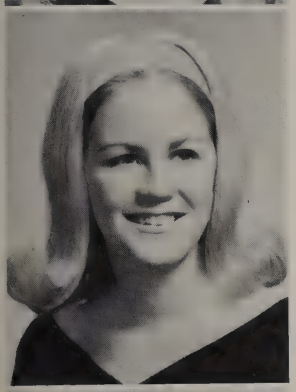

BARBARA BYRNE
Pan American Student Forum; Ice Skating Club

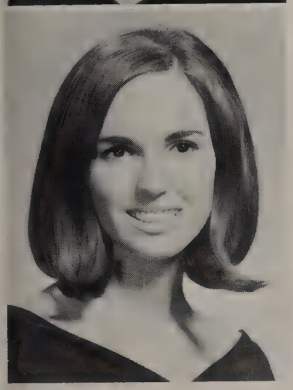

KAREN LEE CADE
Allied Youth; Student Council Representative, Alternate; Latin Club; Drama Club, Historian and Parliamentarian; Art Service Club; Y-Teens; Makeup Crew; Ice Skating Club; International Club; Reb-Belles; "Arsenic and Old Lace," Costume Chairman

Cheerleaders get a good view of audience during assemblies.

JANICE A. CAMMACK

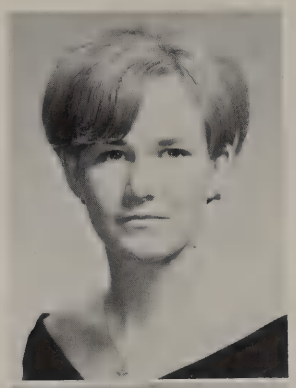

KIRK CARPENTER
English Guild; Ice Skating Club; American Field Service

BEVERLY CARROLL

DENNIS CARRUTH
Latin Club; Ice Skating Club; Football, Captain, All-District, All-Metro, All-Greater Dallas; Track; Letterman's Club; Key Club; Bible Award

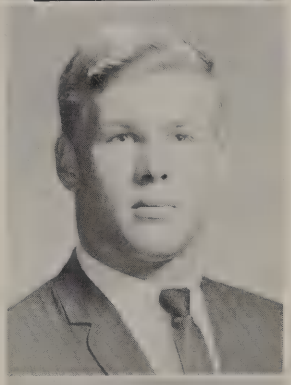

MARYANN CASH

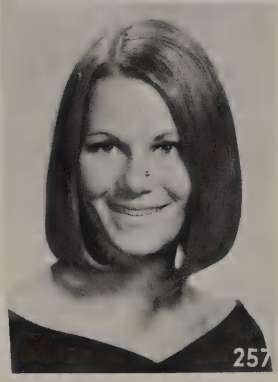

Seniors

Seniors

COLLEEN CASSIDY
Reveille Staff; Allied Youth

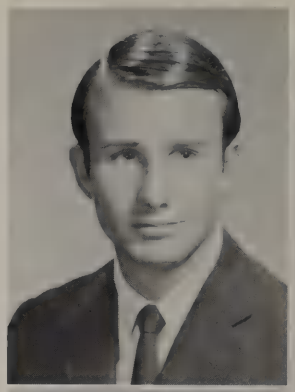

HUGH CHAPPELL
Reveille Staff, Sports Editor; English Guild; Ice Skating Club; International Club; Cheerleader; Tennis; Key Club; Red Cross; Senior Class Play, "Arsenic and Old Lace"

BECKY CAUGHRAN

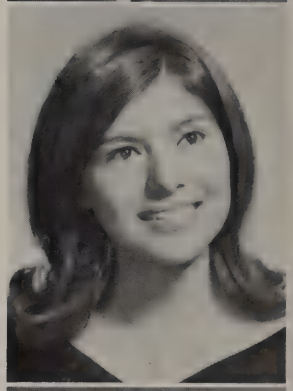

LAURA CHAVEZ
Allied Youth; Student Council Representative; Los Fiesteros, Reporter; Pan American Student Forum; I.B.M. Assistant; Ice Skating Club

DIANE CAUSEY
Allied Youth; Spanish National Honor Society; Pan American Student Forum; Office Assistant; Concert Choir; Honor Roll; Bible Award; Girls Choir

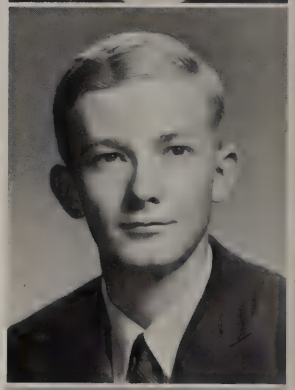

MARK CONRAD CHEATHAM
Latin Club; Honor Roll

DAVID CHAMBERLAIN
Art Service Club; Junior Citizens Traffic Commission

DARLA CHICK
Student Council Alternate; Science Club Sweetheart; Art Service Club, Stage Crew; Ice Skating Club; Reb-Belles, Captain; Homecoming Princess

JANIS CHANDLER
Entre Nous; La Coterie; Future Nurses; Library Service Club

JOHN CLARK
Drama Club; Makeup Crew; R.O.T.C.

CATHY CLEAVELAND
Student Council Alternate; Entre Nous; Drama Club; Forensic Guild; Clinic Assistant; Art Service Club; Y-Teens; Makeup Crew; International Club

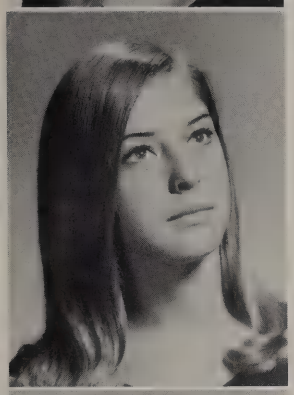

BECKY CLEPPER
Y-Teens

"And this is how an Aggie ties his left shoe."

ALLISON CLINCH
Student Council Alternate; National Honor Society; Spanish National Honor Society; Pan American Student Forum; Concert Choir; Reb-Belles Manager and Chaplain; Honor Roll; Most Dependable; Allied Youth; Musical, "Flower Drum Song"

JOE COCKRELL
Quill and Scroll; *Document* Staff, Photographer; Latin Club; Science Club Treasurer; Ice Skating Club; Key Club; Health Careers; Art Service Club; Senior Play, "Arsenic and Old Lace"

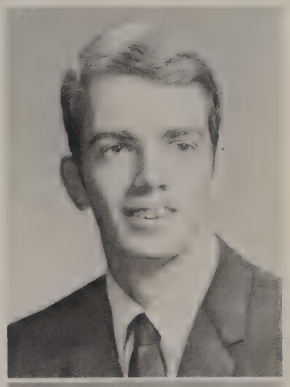

GLEN CLINE

VICKI COLE
Latin Club; Drama Club; Future Teachers; Art Service Club; Y-Teens; Makeup Crew; Ice Skating Club; International Club; Allied Youth

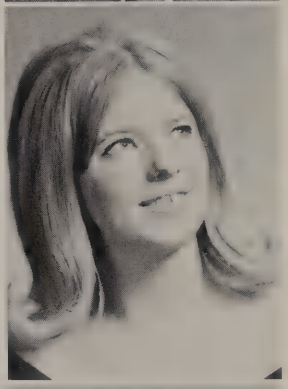

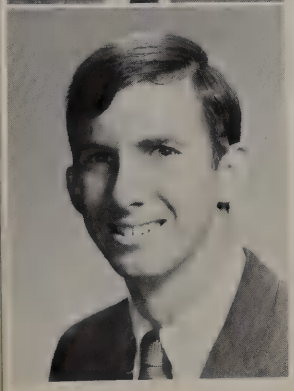

STEVE COBURN

JOHN COLFRY
Allied Youth; Distributive Education; American Field Service

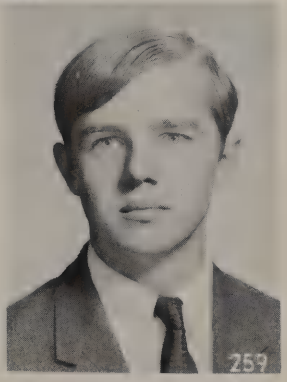

TIMOTHY D. COMER
Entre Nous, Vice-President; Pan American Student Forum, State Officer; Concert Choir; Ice Skating Club; Bible Award; Senior Class Play, "Arsenic and Old Lace"

SUZANNE COSSOTA
Art Service Club; Y-Teens; Junior Citizens Traffic Commission; Concert Choir; Ice Skating Club; Allied Youth

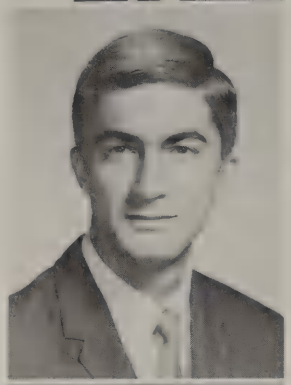

TOMMY CONNER
Allied Youth; Football; Baseball; Letterman's Club; Key Club

RICHARD COX
Allied Youth; Junior Citizens Traffic Commission; Junior Citizens Traffic Commission; Junior Achievement; Ice Skating Club; Swimming; Key Club

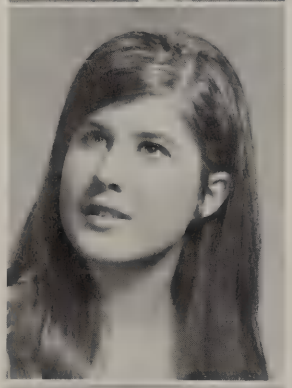

JO CORNELISON
Art Service Club; Senior Play, Publicity Committee; Girls Choir

KITTYE CRAWFORD
Clinic Assistant; Ice Skating Club; Allied Youth

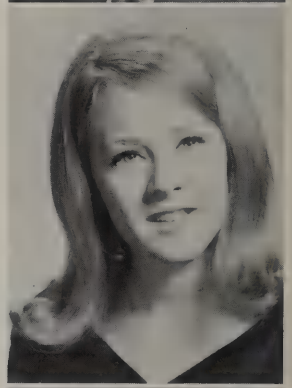

KATHERINE CORTAZZO
Entre Nous; English Guild; Concert Choir

CONNIE CRENSHAW

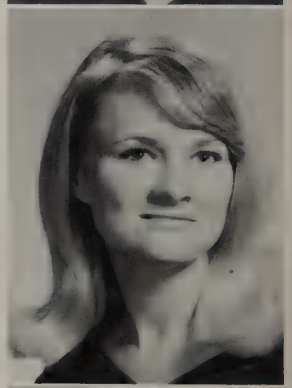

MIKE COSSOTA

KATHLEEN CRIST
English Guild; Future Teachers; Art Service Club; Make-up Crew; International Club; Red Cross Representative

Seniors

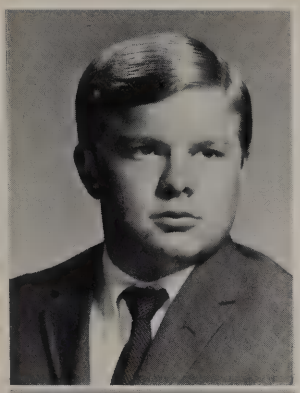

BILL CROCKETT
Pan American Student Forum; Science Club; Ice Skating Club; Baseball

PETE CROTHERS
Football

BILLY CULBERSON

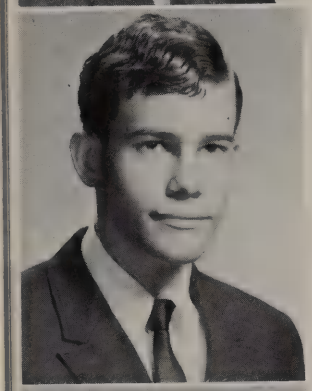

THOMAS MARVIN CULLUM
Honor Roll

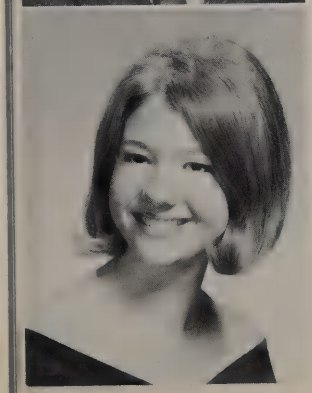

BRENDA CHERYL DAVENPORT
Student Council Alternate; Drama Club; Art Service Club; International Club; Reb-Belles; Red Cross

MARSHA DAVIDSON
Latin Club; Future Nurses; Art Service Club; Junior Achievement

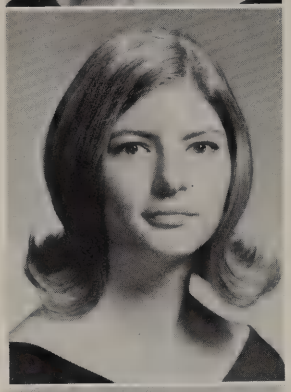

DEBBIE DAVIS
Student Council Alternate; National Honor Society; *Reveille* Staff, News Editor; Y-Teens; Ice Skating Club; International Club; Reb-Belles; R.O.T.C. Sponsor; Honor Roll

ED DAVIS
Pan American Student Forum, Vice-President; Ice Skating Club; Baseball

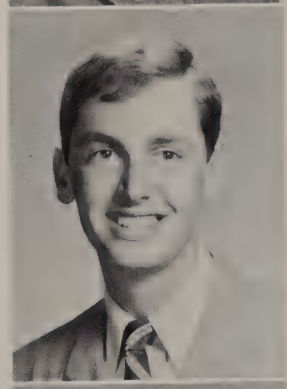

GORDON DAVIS
Allied Youth; *Reveille* Staff, Distributor; Los Fiesteros; Pan American Student Forum; Drama Club; Concert Choir; Section Leader, "Flower Drum Song"; Band

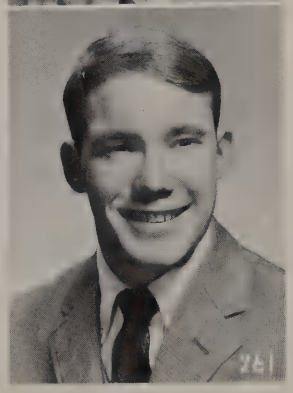

JAMES M. DAVIS
Ice Skating Club; Swimming

CLARA DAVISON

JUDY DICKENS
Pan American Student Forum; Ice Skating Club; Office Assistant; Reb-Belles; Girls Choir, Section Leader

JOE DAY

KENT DILL
Ice Skating Club

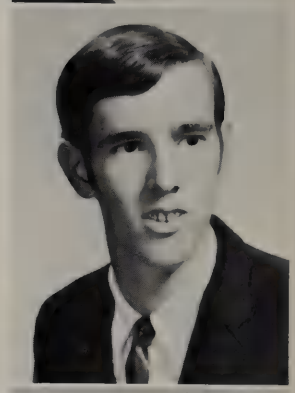

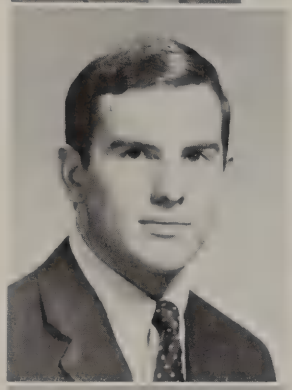

REX DEANS

BEVERLY DODD
Ice Skating Club; Health Careers

Seniors

MARK DELCAMBRE

DAWN DODSON
Allied Youth; Student Council; *Document* Beauty Semi-Finalist; Future Teachers; Reb-Belles; Cheerleader; Sophomore and Junior Favorite Nominee; Homecoming Princess; Key Club Princess

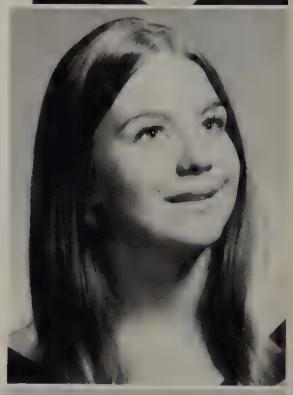

"What a place to lose a contact!"

TOM DOLE
Swimming; R.O.T.C.

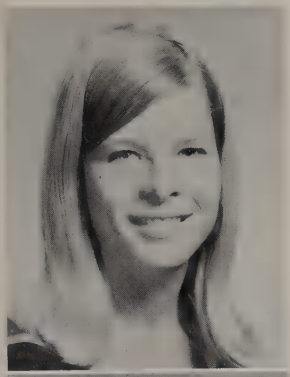

VICKI DOLFUSS
Allied Youth; Ice Skating Club; Makup Crew

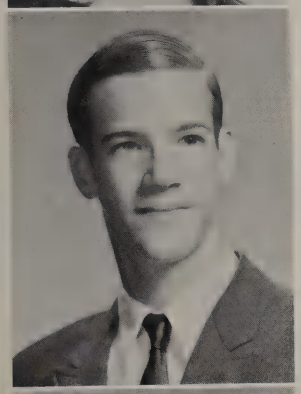

HERSCHEL LEE DONALDSON
I.B.M. Assistant; Junior Achievement, President; Ice Skating Club; Band; Tennis; Key Club; Health Careers Club

DEBBIE DONEHOO
Art Service Club; Office Assistant

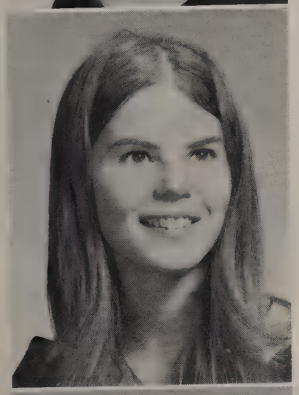

COLEEN DONOHOE
Pan American Student Forum; Clinic Assistant; Library Service Club; Art Service Club; Y-Teens; Red Cross

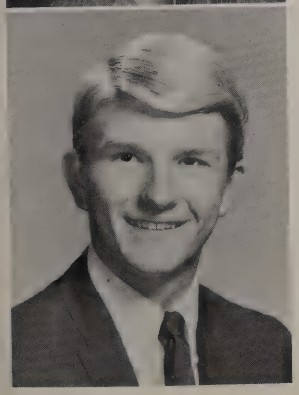

RICHARD DORMAN
Band

TREY DOWDY
Student Council, Sophomore and Junior Member-At-Large, President; Most Likely to Succeed; Science Club, Social Chairman; Ice Skating Club; International Club; Cheerleader; Baseball; Honor Roll; Senior Play; Sophomore and Junior Favorite Nominee; Key Club; Allied Youth

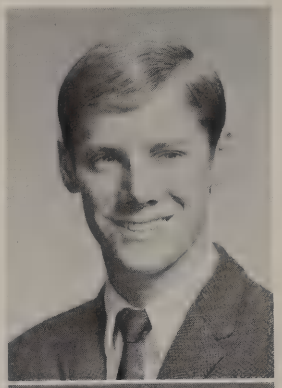

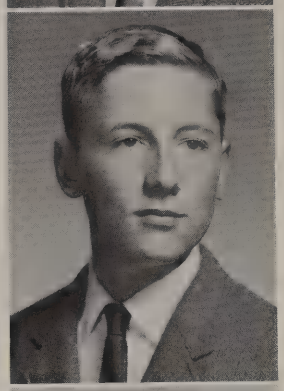

HENRY DRES
Allied Youth; Pan American Student Forum; I.B.M. Assistant; Art Service Club, Stage Crew; Ice Skating Club; R.O.T.C.; Projectionist

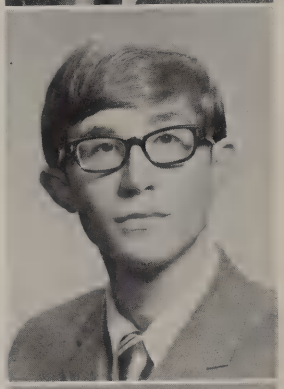

GREGORY THOMAS DUBOIS
Student Council Alternate and Representative; Entre Nous; La Coterie; Library Service Club; Junior Achievement; Band; International Club; Chess Club; Allied Youth; Language Lab Assistant

DELANA DUNHAM
Student Council Representative; Drama Club; Art Service Club; Junior Achievement; Distributive Education; Health Careers

KATHLEEN DUNLAP
Student Council Alternate; National Honor Society; Entre Nous; Latin Club; Art Service Club; Y-Teens; Ice Skating Club; R.O.T.C. Sponsor; Honor Roll

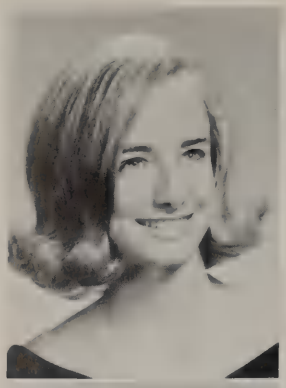

NORMA DURRETT
Clinic Assistant; Health Careers

LINDA EDWARDS

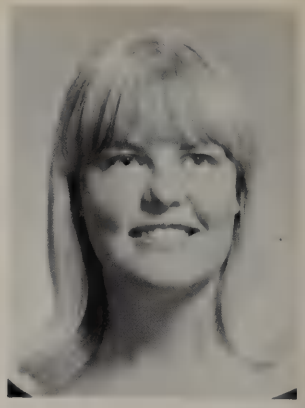

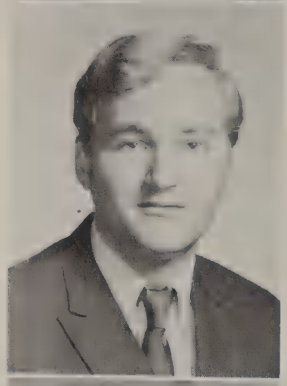

GARY CRAIG DYBVIG
Art Service Club; Ice Skating Club; American Field Service; Crafts Fair, Blue Ribbon

"My dress is caught in the locker."

PATRICIA DYE

GARY EARL
Football Manager; Track Manager; Letterman's Club; Key Club; Health Careers Club

MARK EDDINS
Ice Skating Club; Football; Track; Letterman's Club; Allied Youth

RICHARD EDWARDS
Student Council Alternate; International Club; R.O.T.C.; Honor Roll

Seniors

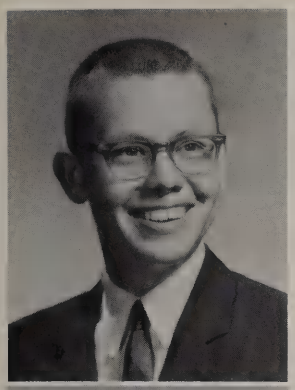

STEPHEN LEE ELDER
R.O.T.C.

RANDY ENGSTROM
Student Council Alternate; Ice Skating Club; Golf

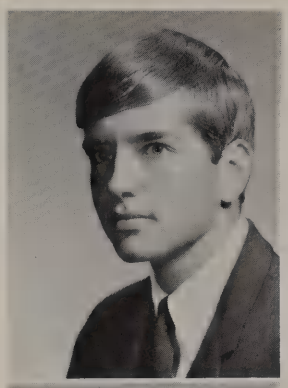

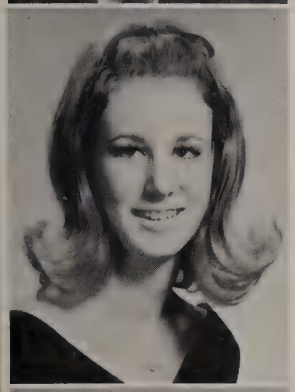

SUSAN JANE ELLIS
Allied Youth; Student Council Representative; Entre Nous; La Coterie; Art Service Club; Y-Teens; Makeup Crew; Ice Skating Club; International Club; Reb-Belles; R.O.T.C. Sponsor

SUE ERICKSON
English Guild; Library Service Club, Social Chairman; Ice Skating Club; Art Service Club; Language Lab Assistant

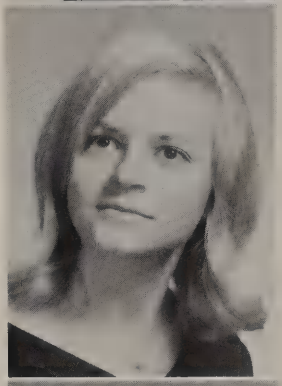

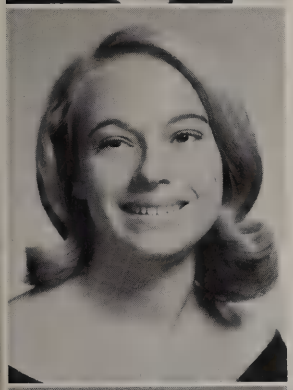

LOUISE ELLISON
Pan American Student Forum; Future Teachers; Library Service Club; Art Service Club; International Club; Allied Youth; Choralettes

JOHN BRUCE ERWIN
Orchestra; Band; Dal-Hi Symphony

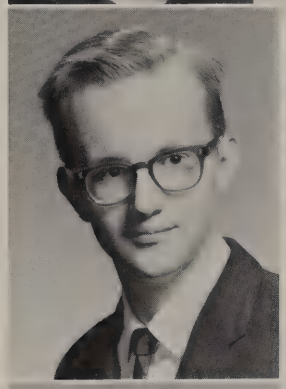

VICTORIA J. ELROD

TIM EVANS
Student Council Representative and Alternate; *Reveille* Staff Photographer and Cartoonist; Art Service Club; Ice Skating Club; Track; Key Club; Allied Youth

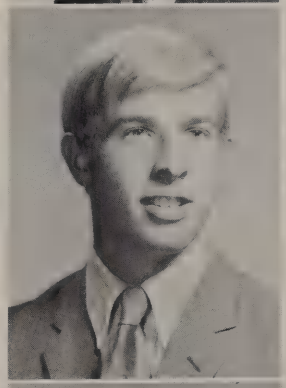

CYNTHIA ANN ENGLISH
Pan American Student Forum; Art Service Club; Ice Skating Club; Health Careers; Choralettes

NICKY FAIN

"Give me a comb."

THOMAS LEON FEITEL
Student Council Representative; Junior Citizens Traffic Commission; Concert Choir; Ice Skating Club; Allied Youth; International Club; Key Club; Musicals, "Bye, Bye Birdie," "Flower Drum Song"

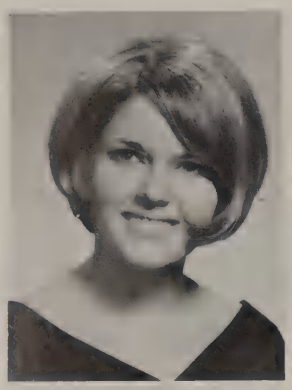

KANDY FANKBONER
Pan American Student Forum; Y-Teens; Ice Skating Club; Allied Youth; Girls Choir, President

MIKE FERRELL
Honor Roll; Key Club

GEF FARMER
Ice Skating Club

"You'll be a New-man."

WAYNE FARRAR
Pan American Student Forum; Junior Citizens Traffic Commission; Junior Achievement; Ice Skating Club; International Club; Allied Youth

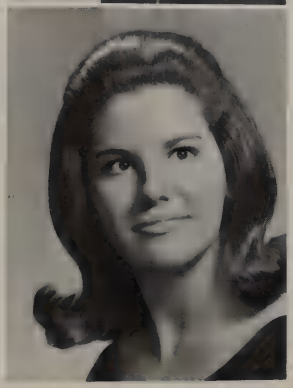

BEVERLY FARROW
Allied Youth; Student Council Alternate; Latin Club; Art Service Club; Concert Choir; Ice Skating Club; Reb-Belles; Bible Award; Senior Class Play, "Arsenic and Old Lace"; Red Cross Representative

JAN FIELDS
Art Service Club; Ice Skating Club

GLEN FISCHER
Quill and Scroll; *Reveille* Staff, Copy Editor and Editor; English Guild; Ice Skating Club; Senior Play, "Arsenic and Old Lace"

LICIA FLORES
Latin Club

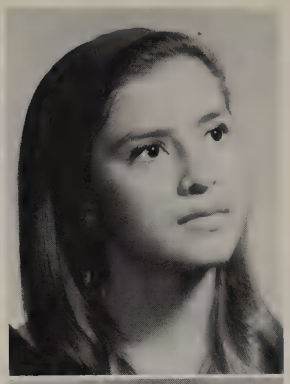

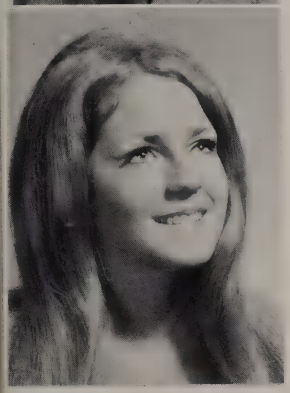

PEGGIE FISHER
Document Beauty; Y-Teens; Junior Citizens Traffic Commission; Ice Skating Club; Allied Youth

MARGARET FOGG
Pan American Student Forum; Orchestra; Band; Honor Roll

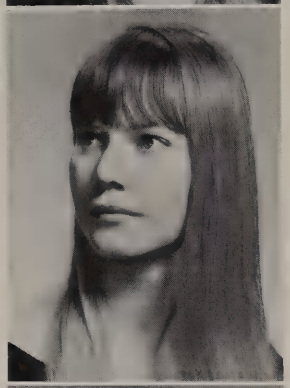

GLENNIETTA FOUT

Seniors Get Their Pictures Taken.

Wildman Newman

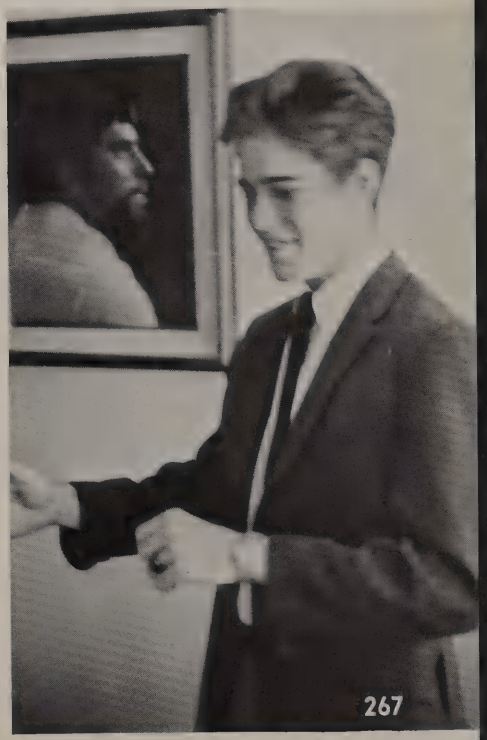

JUNE FLAHIE
Spanish National Honor Society; Pan American Student Forum; Concert Choir; Ice Skating Club; Reb-Belles; Girls Choir

TOM FRANKLIN
Ice Skating Club; Football

PORTIA FREGIA

JOAN FRAZIER

MARK FREIMANN
R.O.T.C.

JOEL FREEMAN
Pan American Student Forum; English Guild; Ice Skating Club; Band

DEBBYE FRENCH
Ice Skating Club; Allied Youth

"YEECK!! This stuff tastes like arsenic."

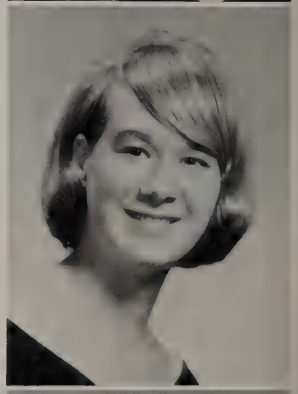

LYNN FRIDAY
Pan American Student Forum; Future Nurses; Y-Teens; Junior Achievement; Concert Choir, "Flower Drum Song"; Reb-Belles

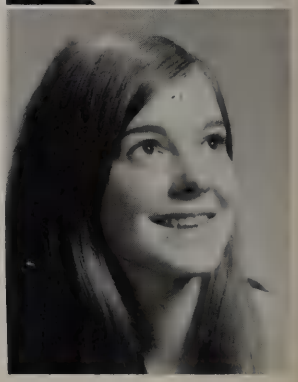

JUDY FRITZ
National Honor Society, Secretary; Quill and Scroll; *Document* Staff, Sophomore Class Editor and Editor; Spanish National Honor Society; Pan American Student Forum; Drama Club; Concert Choir; Honor Roll; Most Likely to Succeed; National Merit Scholarship; All-Region Choir

Seniors

CAROLYN FRNKA
Band; Art Service Club

CYNTHIA GEE

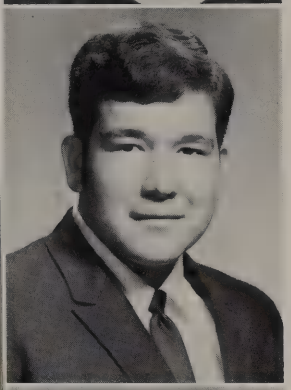

MIKE GARCIA
Allied Youth; Art Service Club

LARRY WILLIAM GEIBEL
English Guild, Vice-President; International Club; Tennis; Key Club; Red Cross Representative; Lab Assistant

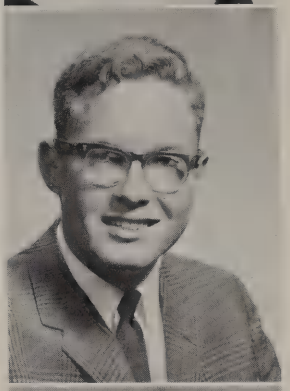

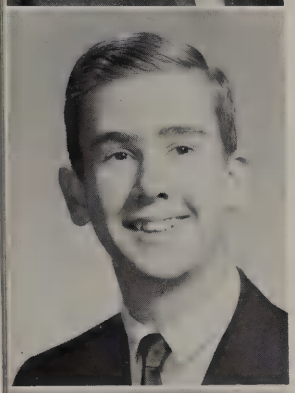

GROVER GARNER
Allied Youth; Thespians; Drama Club; Health Careers Club, Secretary-Treasurer; Orchestra; Band, Drum Major 67-69; Senior Play, "Arsenic and Old Lace"; National Forensic League

GLORIA GERMANY
Pan American Student Forum; Future Teachers; Art Service Club; Makeup Crew; International Club; Honor Roll; Allied Youth

MARCIA GATEWOOD
Future Teachers; Art Service Club

MARTY GLASGOW
Allied Youth; La Coterie; Makeup Crew; Ice Skating Club

CAROL SUE GATHINGS
Entre Nous; La Coterie; English Guild; Future Teachers; Health Careers Club; Art Service Club; Makeup Crew; International Club; Honor Roll; National Merit Letter of Commendation; Lab Assistant

JOHN GLENDINNING
Ice Skating Club; R.O.T.C.

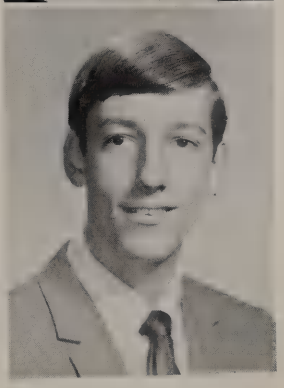

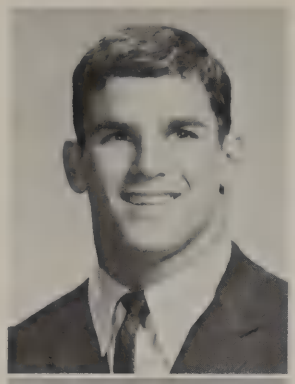

RANDY GLICKMAN
Student Council Representative; Deutsche Verein; Ice Skating Club; Football; Track; Letterman's Club; Key Club

NANCY GOODMAN
Student Council Alternate and Senior Member-at-Large; Pan American Student Forum; Art Service Club; Y-Teens, Chaplain; Concert Choir; Ice Skating Club; R.O.T.C. Sponsor; Senior Class Secretary; Girls Choir; Musical, "Flower Drum Song"

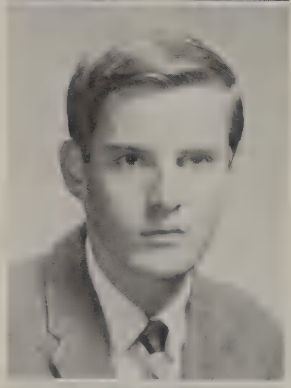

DAVID GORDON
Allied Youth; Entre Nous; Science Club; Track; Honor Roll

LYNDA D'AUN GRAY
Student Council Alternate; Pan American Student Forum; Art Service Club; Ice Skating Club; Reb-Belles; Basketball Queen; Key Club Princess; Allied Youth

TROY D. GRAY
Student Council Senior Member-at-Large; Ice Skating Club; Basketball; Baseball; Letterman's Club; Key Club; Allied Youth

GAIL GREEN
Health Careers

MARY GREEN
Student Council Representative; *Document* Staff, Organizations Editor; Quill and Scroll; Latin Club; Drama Club; Art Service Club; Make-up Crew; Ice Skating Club; International Club; Honor Roll; Allied Youth, President; Red Cross

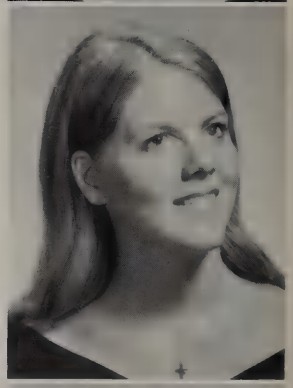

LAURA BETH GREENWALT
Allied Youth; Entre Nous; Distributive Education; Bible Award

Seniors

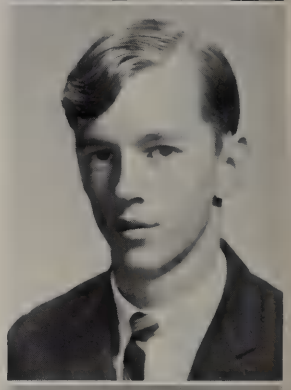

DAVID GREIMS

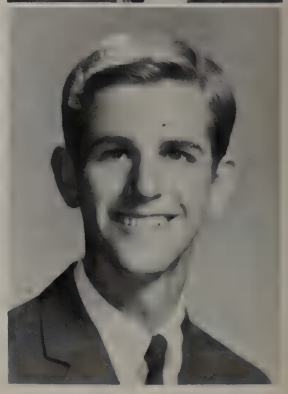

MIKE GRISHAM
Ice Skating Club

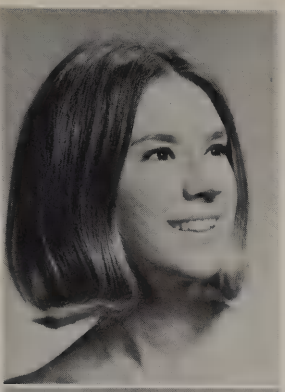

SUSAN GRISSOM
Ice Skating Club; Health Careers; Red Cross Representative

GIGI GROFF
Student Council Representative; Latin Club; Art Service Club; Junior Achievement; Ice Skating Club; International Club

Watch it Manuel, he's about to steal your lunch.

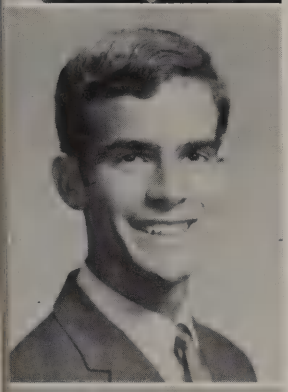

BERT GUTHRIE
Document Staff, Photographer; Deutsche Verein; Math Club; Concert Choir, President; Musicals, "Bye, Bye Birdie," "Flower Drum Song"; Ice Skating Club; Most Dependable; Key Club; Quill and Scroll

BRUCE HAMILTON
Document Staff, Sports Editor; Junior Achievement; Ice Skating Club; Basketball; Letterman's Club; Quill and Scroll

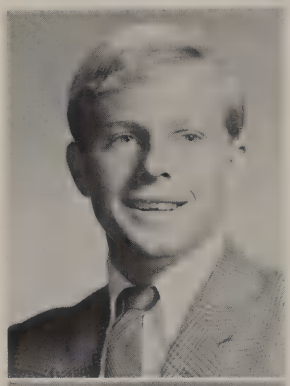

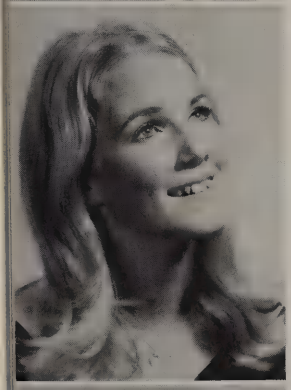

JANIE GUTHRIE
Art Service Club; Concert Choir; Ice Skating Club; Red Cross Representative; Allied Youth

MARK HAMILTON
Student Council Representative; Ice Skating Club; Tennis; Senior Play, "Arsenic and Old Lace"

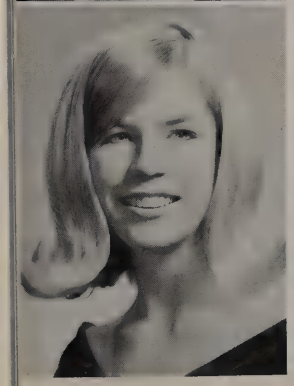

JUDY GUYTON
Reb-Belles; Ice Skating Club; La Coterie; Entre Nous; Student Council Representative; Science Club Princess; Allied Youth; Honor Roll

SHARON HAMILTON
Los Fiesteros; Distributive Education; Reb-Belles; Allied Youth

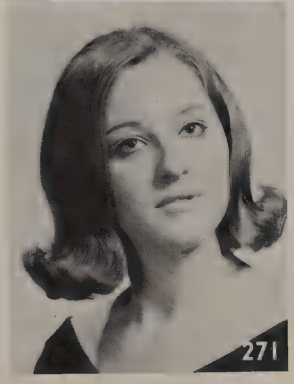

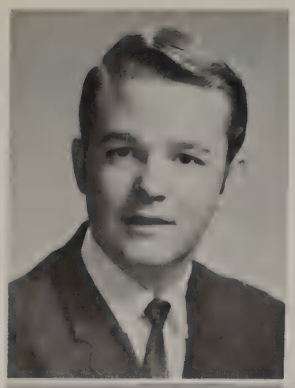

WAYNE H. HAMILTON
Allied Youth: Student Council Representative; Ice Skating Club; Chess Club; Key Club; Senior Play. "Arsenic and Old Lace"

RANDY HARDY
Band; Honor Roll

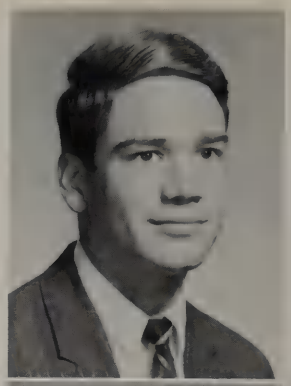

DONNA LYNN HAMMONS
Allied Youth; Student Council Alternate; Future Homemakers; Art Service Club; Y-Teens; Makeup Crew; Ice Skating Club; International Club; Bible Award

PEGGY HARMON
Office Assistant; Concert Choir; Red Cross; International Club; Girls Choir

Seniors

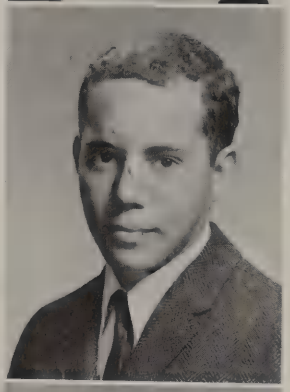

SCOTT HANDY

"I dare you to step across this line."

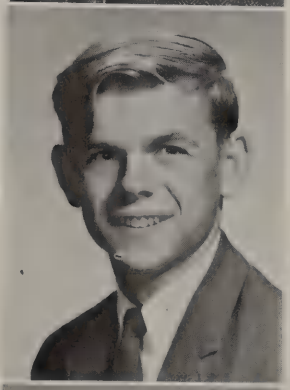

GLENN HANSEN
Art Service Club

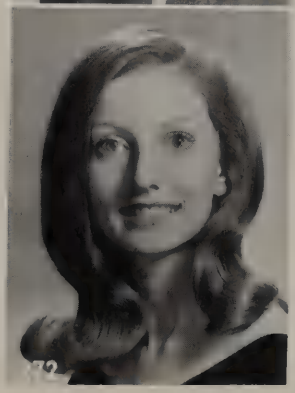

JO ANN HARBERT
Entre Nous; La Coterie; English Guild; Library Service Club; Concert Choir; International Club; National Merit Letter of Commendation; Allied Youth; Senior Play, "Arsenic and Old Lace"

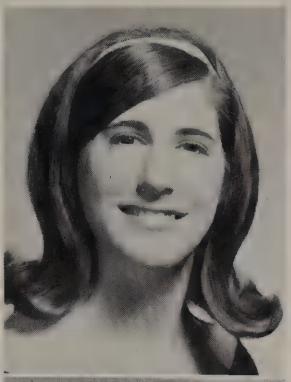

NANCY LYNN HARRIS
Entre Nous; Drama Club; Forensic Guild, Secretary; Art Service Club; Y-Teens, Secretary; Makeup Crew

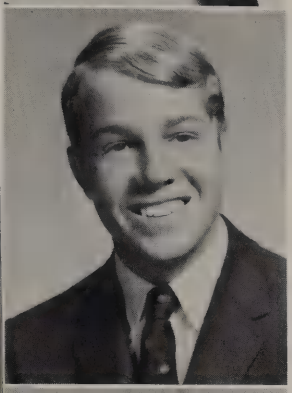

CHRIS HARRISON
Allied Youth; Pan American Student Forum; Debate Club; International Club; Band; Tennis; Senior Class Play, "Arsenic and Old Lace"

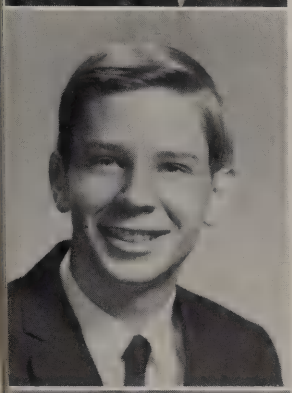

TOMMY HARRISON
Pan American Student Forum; Ice Skating Club; Distributive Education

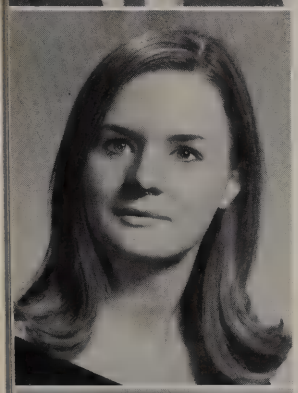

BETTY GWYNN HART
Concert Choir; Reb-Belles; Honor Roll; Bible Award; Allied Youth

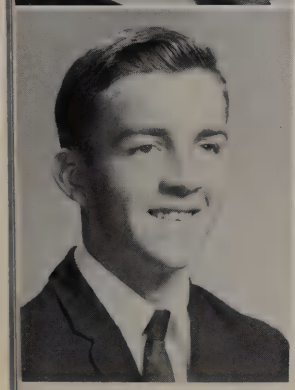

RALPH HAWKINS

KEN HAYNES
English Guild

CATHY HEMBY
Student Council, Alternate; Latin Club; Drama Club, Committee Chairman; Future Nurses; Art Service Club; Y-Teens; Concert Choir, Section Leader; Ice Skating Club, President; International Club; Red Cross Representative; Girls Choir; Senior Play, "Arsenic and Old Lace"

LEA HENDERSON
Entre Nous; La Coterie; Future Teachers, Treasurer; I.B.M. Assistant; Junior Achievement; Makeup Crew; Ice Skating Club; R.O.T.C. Sponsor; Girls Choir

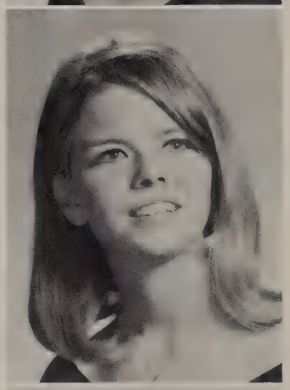

WALT HENIGSMITH
Chess Club; Key Club; Debate Club

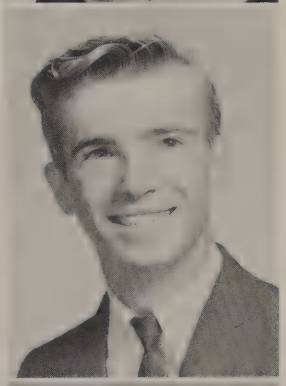

GAYLE HARRISON

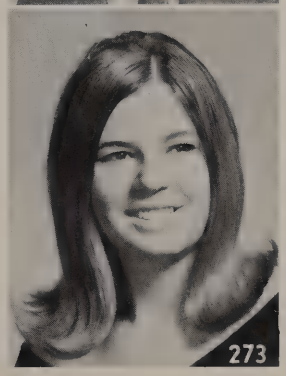

BETSY HESS

Student Council Representative; Allied Youth; National Honor Society; Spanish National Honor Society; Pan American Student Forum; Musical, "Flower Drum Song"; International Club; Reb-Belles; Honor Roll; Red Cross Representative

JACK HILL

Chess Club; Band

JANET LEE HILL

Student Council Alternate; Art Service Club; Ice Skating Club; International Club; Office Assistant; Allied Youth

KAY HILL

Allied Youth; Student Council; *Document* Beauty; Ice Skating Club

MEREDITH HILL

Ice Skating Club; Football; Track; Bible Award; Letterman's Club

RICHARD N. HILL

Concert Choir; Musicals, "Bye, Bye Birdie," "Flower Drum Song"

RON HILL

I.B.M. Assistant; Junior Achievement, President; Distributive Education; Band

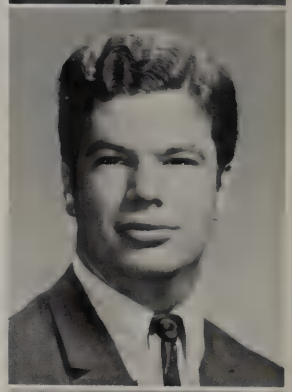

SANDY HILL

Entre Nous; Ice Skating Club; Honor Roll; Bible Award

SAM RAY HILZ

JAN HINDS

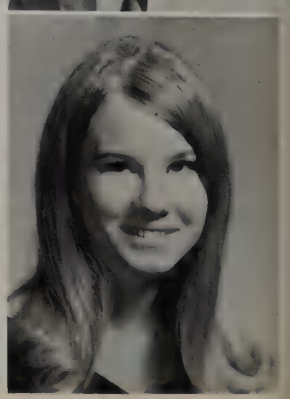

"Why must you cut your fingernails right under my nose?"

Seniors

JOHN HINGLE JR.
R.O.T.C.

CHARLES HODGES
Reveille Staff Photographer; Pan American Student Forum, State Reporter; Ice Skating Club; Golf

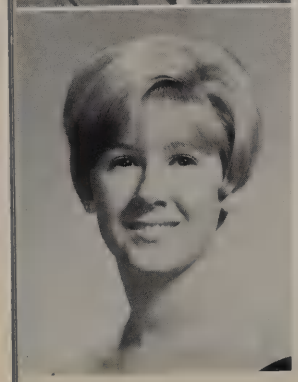

MARY LYNN HODGES
Entre Nous; La Coterie; Bible Award; Red Cross Representative; Allied Youth

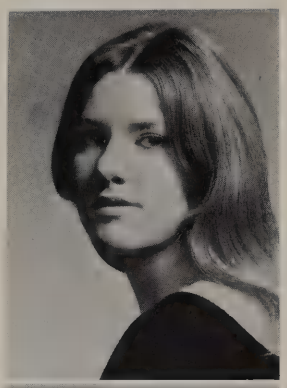

ROBIN HOLMBERG
English Guild; Drama Club; Clinic Assistant; Art Service Club; Red Cross Representative

BILLY HOLMES
Art Service Club; Stage Crew; Ice Skating Club; Band, Section Leader

GAIL HORN
Student Council Alternate; Office Assistant; Art Service Club; Y-Teens; Junior Achievement; Concert Choir; Ice Skating Club; Honor Roll; Bible Award

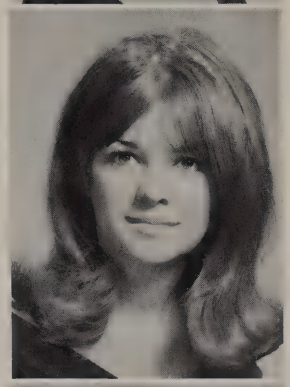

GINGER HORTON
Ice Skating Club

EMMA JEWELL HOWARD
Entre Nous; Office Assistant; International Club; Language Lab Assistant

MIKE HOWARD
Reveille Staff; Ice Skating Club; Football, Honorable Mention, All-District; Baseball, All-City; Letterman's Club; Key Club

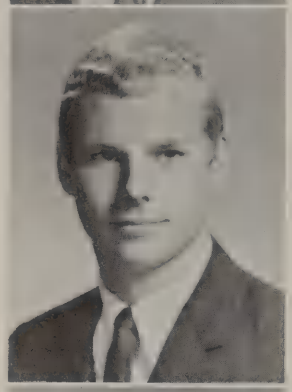

DALE HOWELL
Deutsche Verein; Forensic Guild; International Club; Swimming; Red Cross Representative

JOHN HOWELL
Pan American Student Forum; National Merit Scholarship Semi-Finalist

SANDI HOWERTON
Pan American Student Forum; Ice Skating Club; Reb-Belles; Honor Roll; Bible Award

PAUL LINDSAY HUBERT
Allied Youth; Chemistry Lab Assistant

CINDY HUDSON
Student Council Alternate; National Honor Society, Treasurer; Thespians; Quill and Scroll; *Document* Staff, Jr. Class Editor; International Club; Honor Roll; Friendliest; Forensic Guild; Allied Youth; Red Cross Representative

MISSY HUDSON
Student Council Alternate; Pan American Student Forum; Concert Choir, Secretary (4th Period); International Club

JUDY LYNN HUMPHREYS
Pan American Student Forum; Drama Club; Junior Achievement; Concert Choir; International Club; All Region Choir; Choralettes

JACKIE HUIE

PATRICIA HURLEY
Future Nurses; Library Service Club, Vice-President; Art Service Club; Make-up Crew; International Club

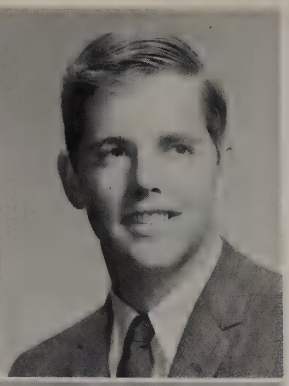

RICHARD K. HURLEY
Student Council Representative; National Honor Society; Pan American Student Forum; Drama Club; Ice Skating Club; Golf; Key Club; Senior Class Play, "Arsenic and Old Lace"; Health Careers, President

PAUL JOHN HUSSEY
I.B.M. Assistant; Swimming; R.O.T.C.

ROCKY ISOM

CHARLES JACK
International Club

CAROL JACKSON
Student Council Representative; Spanish National Honor Society; Pan American Student Forum, District Representative; Ice Skating Club; Office Assistant; Allied Youth

Seniors

DALE JACOBS
Thespians; Latin Club; Ice Skating Club; Football; Baseball; Letterman's Club; Key Club

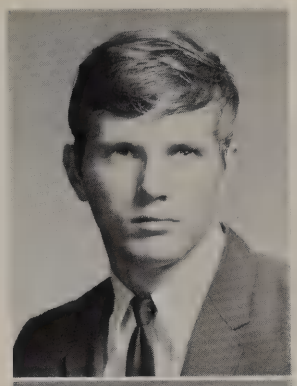

DENNIS JACOBS
Allied Youth; Science Club; Ice Skating Club; Tennis; Lab Assistant

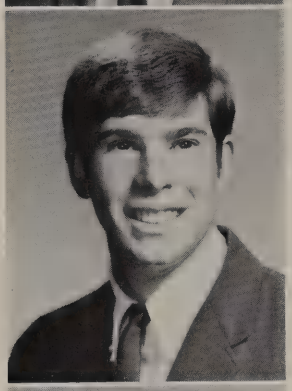

TRINA JACOBSON
Allied Youth; Student Council Representative; Quill and Scroll; *Document* Staff, Activities Editor; Entre Nous; Ice Skating Club; International Club; Reb-Belles; Honor Roll; National Merit Scholarship Semi-Finalist

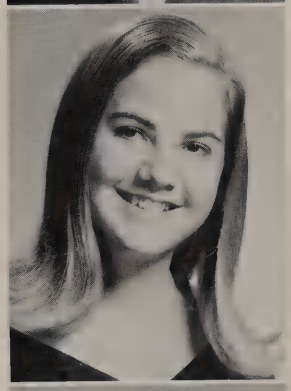

MARGIE JAMES

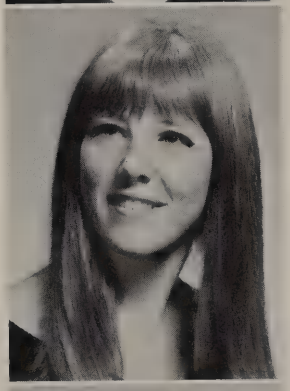

CAROLYN JAQUESS
Latin Club; Future Homemakers; Future Teachers; Junior Teachers; Junior Citizens Traffic Commission, Secretary; Concert Choir; Ice Skating Club; Girls Choir; Allied Youth

"Let's tape him to the wall."

DEBI JOHNSON

LORI JAY
Distributive Education; Honor Roll

GARY JOHNSON

Seniors

BEVERLY JEFFERSON

CRUCK JONES
Ice Skating Club

PAUL JENKINS
Science Club

JANICE JONES
Future Homemakers; Art Service Club; Y-Teens; Ice Skating Club; Allied Youth

DALE JOHNSON

JEFF E. JONES
Football "B" Team

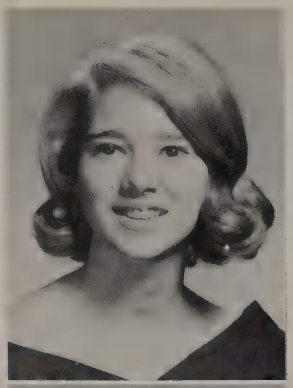

JUDITH LYNN JONES
Student Council Representative; Art Service Club; Latin Club; Concert Choir; Musical, "Flower Drum Song"; Reb-Belles; Honor Roll; Red Cross Representative

WAYNE JONES

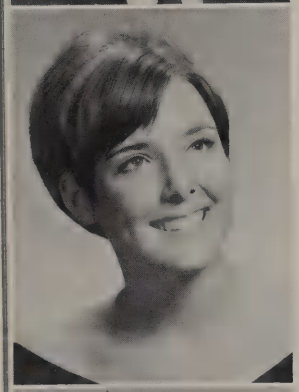

LAURIE JOPLING
Student Council Alternate; Allied Youth; *Document* Beauty Semi-Finalist; Spanish National Honor Society; Pan American Student Forum; Concert Choir, Social Secretary; Musical, "Flower Drum Song"; International Club; Reb-Belles

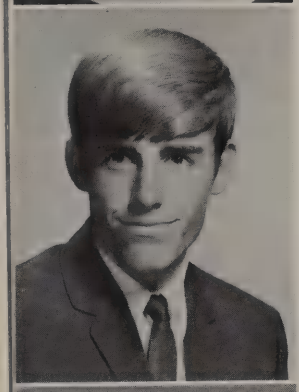

JOHNNY JORDAN
Golf

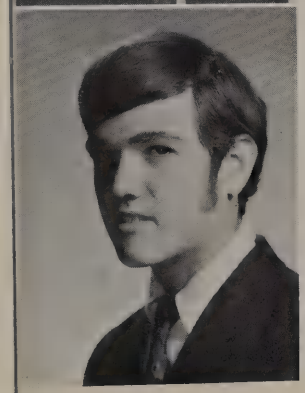

ROBERT C. JORDAN
Ice Skating Club

RICHARD STEVE JUSTISS
Art Service Club; International Club; Chess Club; Band, Drum Major Honor 1968-69; Teen Jury

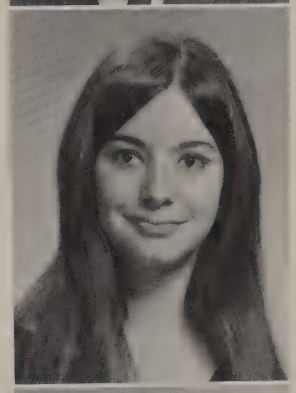

DEIDRA KAMATARIS
Art Service Club; International Club; Honor Roll

JOHN KASPAR

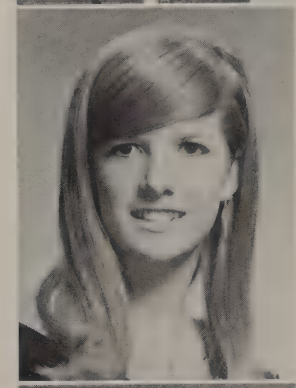

JANET KEAGY
Student Council Representative; Ice Skating Club; Quill and Scroll; Future Nurses; Office Assistant; Red Cross Alternate; Junior Citizens Traffic Commission

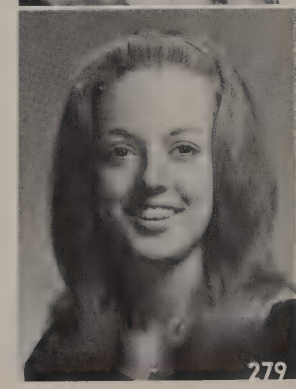

NANCY KEELS
Art Service Club; Ice Skating Club

DANIEL KEESEY

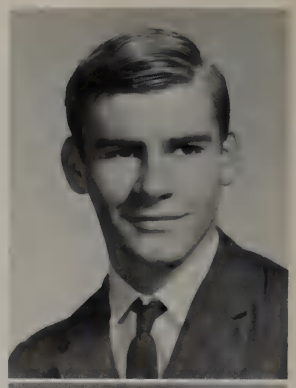

STEVE KING
Deutsche Verein; Science Club, Vice-President; Ice Skating Club; Baseball; Honor Roll

GARY A. KEETON
I.B.M. Assistant; Concert Choir; Distributive Education; R.O.T.C.

ELIZABETH KINGSLEY
Allied Youth; English Guild; Future Nurses; Art Service Club; International Club; Red Cross Alternate

VALENA KELLEY
Allied Youth

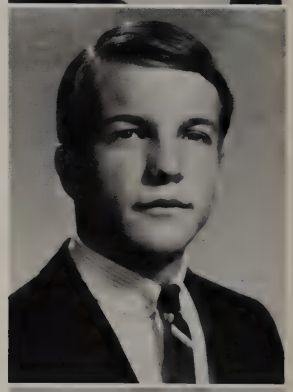

KRIS KIZER
Drama Club; Ice Skating Club; Bible Award

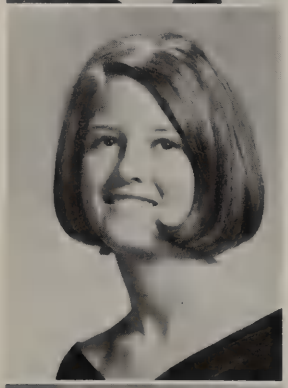

JUDY KILCREASE
National Honor Society; Latin Club; Art Service Club; Ice Skating Club; Reb-Belles, Lieutenant; Honor Roll; Bible Award; Counselor Assistant; Choralettes

KITTEN KNAUER
Latin Club; Ice Skating Club; Y-Teens

BRYAN ALAN KING
Deutsche Verein; Science Club; Art Service Club. Vice-President, Stage Manager; Concert Choir, Section Leader; Musical, "Flower Drum Song"; Ice Skating Club, Announcer: Band; Stage Band

HUBERT KNIGHT
Junior Achievement; Orchestra, Winds Honor; Band, Wind Ensemble; Concert Honor; Stage Band

Relaxation is a clipboard and an ITED.

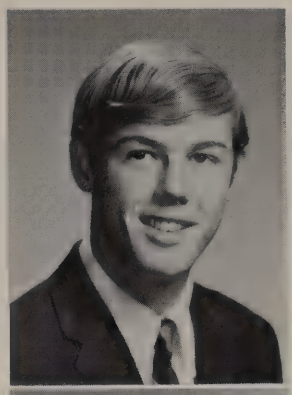

VAN KREAPS
Art Service Club; Ice Skating Club; Track, Manager

MARTIN KREIS
Swimming, Captain; Letterman's Club; Honor Roll

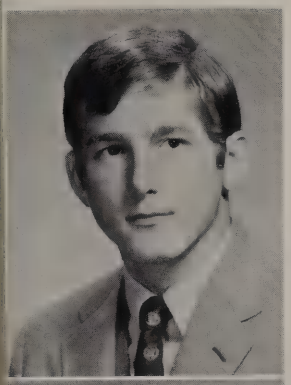

GEORGE THOMAS KOHOUTEK
Entre Nous; La Coterie; Art Service Club, Business Manager; Ice Skating Club; Swimming

JEFF KRING

JOAN KRAGE
Ice Skating Club

KENNETH RAY KRIZAN
Student Council Representative and Alternate; Science Club; Junior Citizens Traffic Commission; Ice Skating Club; Football; Baseball; Allied Youth

Seniors

NANCY LYNN KRAMER
Student Council Alternate; Pan American Student Forum; English Guild; Art Service Club; Honor Roll; Office Assistant

PATTI KRUSZ
Document Beauty Nominee and Finalist; Ice Skating Club, Vice-President; Homecoming Queen; Sophomore and Junior Favorite; Senior Favorite Nominee

DIANE KUCERA
National Honor Society; Latin Club; Ice Skating Club; R.O.T.C. Sponsor; Honor Roll

KIRK LARSEN

JULIA LAND
Reb-Belles

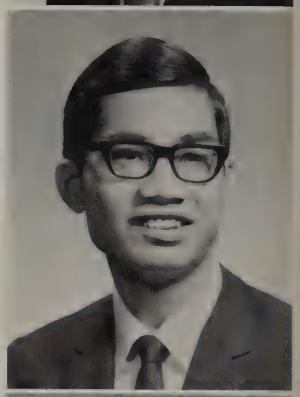

BEN FOUN LEE

JAMES LANGKOP
Student Council Representative; Pan American Student Forum; Science Club; Ice Skating Club; Basketball; Baseball; Honor Roll; Key Club; Allied Youth, Vice-President

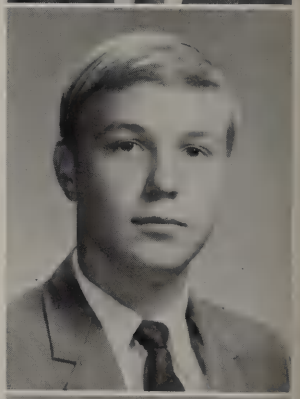

EDDIE LEE
Reveille Staff; Forensic Guild; Swimming

GAY LANGSTON
National Honor Society; Spanish National Honor Society; Pan American Student Forum; Future Teachers; Art Service Club

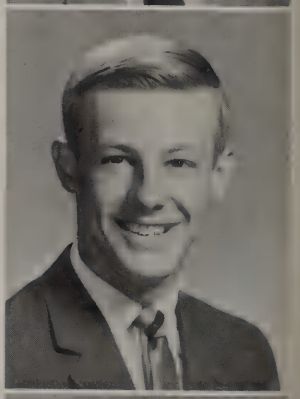

RANDY LEE
Deutsche Verein; Science Club; Ice Skating Club; Key Club; National Merit Letter of Commendation; Honor Roll; Football; Letterman's Club

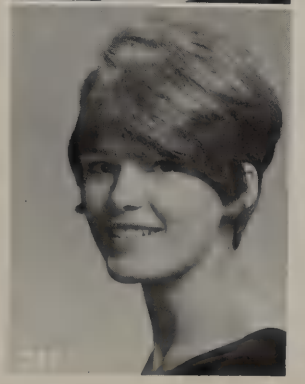

DEBI LARSEN

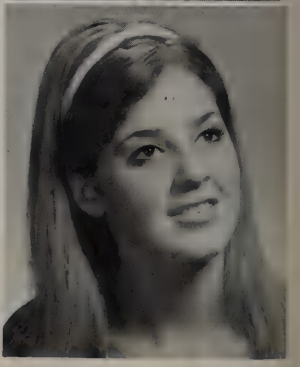

LYNN LEIGHTON

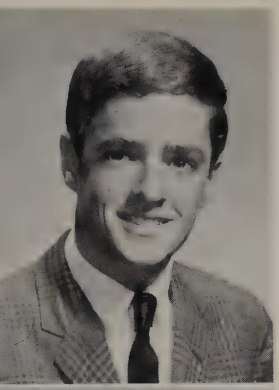

TIM LEMBERG
Junior Citizens Traffic Commission, President; Ice Skating Club; International Club; R.O.T.C.; Allied Youth

RICHARD LEVINE
Ice Skating Club, Instructor; Track, High Jump; Swimming, Free Style, Diver—High Board; Tennis, "B" Team

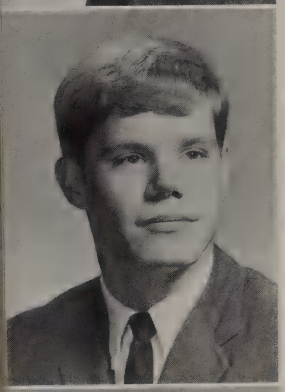

REX LEWIS
Entre Nous; Ice Skating Club; Bible Award

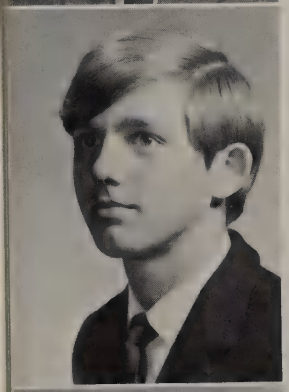

SIMON LIGHTFOOT

MARY ALICE LILLI
Pan American Student Forum, *Reveille* Reporter; Future Teachers, Treasurer, President; Art Service Club; Makeup Crew; Ice Skating Club

MICHELLE LINDLEY
Student Council Representative; Honor Roll; Entre Nous; Ice Skating Club; Forensic Guild; International Club; *Reveille* Staff, News Editor

Seniors Prepare for College

Senior girls become mentally prepared for sorority initiations.

PHILIP RAY LINDNER
Allied Youth; Deutsche Verein; English Guild; Latin Club; Math Club; Science Club, Secretary; Ice Skating Club; International Club; Basketball; Red Cross Alternate; R.O.T.C., Battalion Commander; National Merit Letter of Commendation; Honor Roll

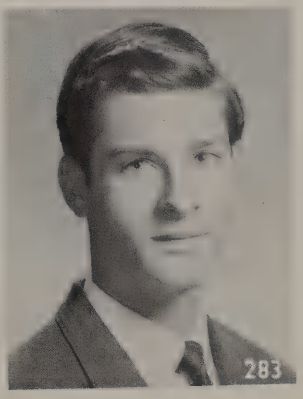

"I told you never to meet me here."

CLAY LONG

TOM LONGINO
Ice Skating Club; Basketball; Letterman's Club

LINDA GAIL LIPSIE
Thespians, Vice-President; Pan American Student Forum; Drama Club; Forensic Guild; Office Assistant; Makeup Crew; Senior Play, "Arsenic and Old Lace"

TERESA ANNE LORD
Pan American Student Forum; Library Service Club; Art Service Club; Second Place in 1968 U.I.L. Spelling Tournament

SUSAN LISK
Student Council Representative, Alternate, Secretary; National Honor Society; Latin Club; Art Service Club; Reb-Belles, Secretary - Treasurer; R.O.T.C. Sponser; Honor Roll; Homecoming Princess; Allied Youth; *Document* Beauty Nominee

STEVE LOVING
Student Council; Los Fiesteros; Ice Skating Club; Football, Manager; Basketball Statistician; Track Manager; Letterman's Club; Sophomore and Junior Favorite Nominee; Senior Class, Vice-President; Key Club, Secretary

VICKI LOADER
Allied Youth; Art Service Club; Y-Teens; Ice Skating Club

WENDY LOWERRE
Los Fiesteros; Pan American Student Forum; Office Assistant; Reb-Belles; International Club, Vice-President; Ice Skating Club; Concert Choir; Red Cross Representative

Seniors Join Clubs

GAIL LUCAS
Allied Youth; Drama Club; *Reveille* Staff; Distributive Education

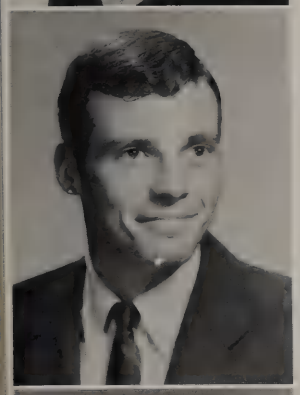

BILLY LUNSFORD

MELINDA LYON
Latin Club; Makeup Crew; Ice Skating Club; International Club

MARTHA MacDONALD
Future Janitors?

NANCY MADDEN
Ice Skating Club; Red Cross Representative

VINCENT MANLEY
Library Service Club; Concert Choir; R.O.T.C.

JUDY ANNE MARCIA
Drama Club; Art Service Club

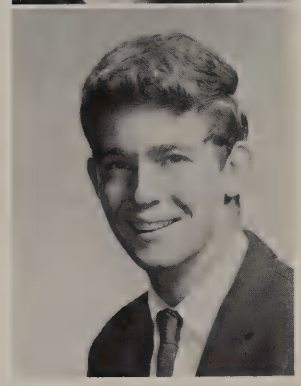

DAVID MARS
Concert Choir; Musicals, "Bye, Bye Birdie" and "Flower Drum Song"; R.O.T.C.

Future Janitors?

RANDY MARSHALL

MARY PAMELA MARTIN
Allied Youth; Student Council Representative; Thespians; Latin Club; Drama Club, Secretary-Treasurer; Ice Skating Club; International Club, Treasurer; Reb-Belles; Honor Roll; Assistant Director, "Arsenic and Old Lace"

SID MARTIN
Football; Track; Letterman's Club; Key Club; Ice Skating Club; Science Club

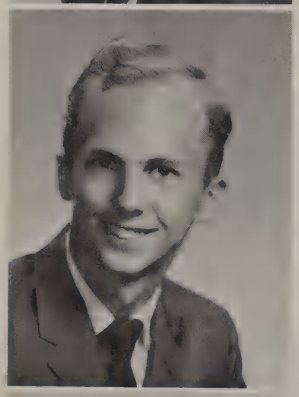

LORIN MASSIE
Student Council Representative; Drama Club; Chess Club; R.O.T.C.; National Merit Scholarship Semi-Finalist; Senior Play, "Arsenic and Old Lace"

JAMES MATHENY
Art Service Club; Ice Skating Club; Track; Key Club

GERARDO MAVRIDIS
Pan American Student Forum; Art Service Club; Ice Skating Club; Football

BERT MAXWELL
Golf

SUSAN MAYERS
Allied Youth; Y-Teens; Junior Citizens Traffic Commission; Ice Skating Club; International Club; Health Careers

BUDDY MAYES
Football

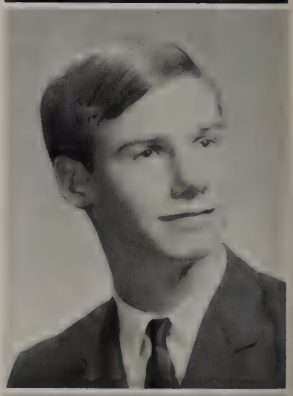

JOHN MAYO

MIKE W McALISTER

MICHAEL RAY McCASKILL
Allied Youth; Ice Skating Club; Basketball; Baseball; Letterman's Club; Key Club

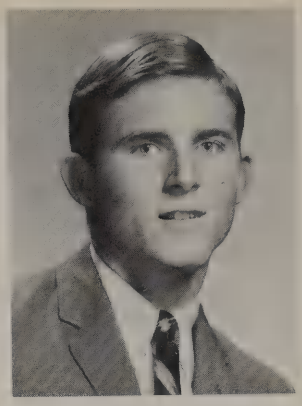

"I have to eat all this leftover Key Club candy by tomorrow."

Seniors Participate in Many Worthwhile Projects

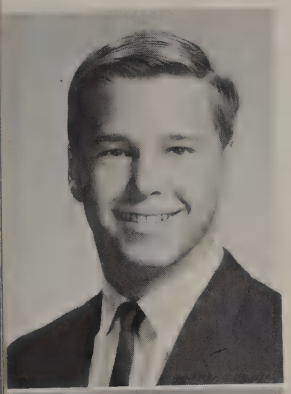

LAWRENCE McBRIDE
Student Council, Sophomore and Junior Member-At-Large; Ice Skating Club; Football; Letterman's Club; Sophomore and Junior Favorite; President of Senior Class; Key Club Treasurer; Allied Youth

CHARLES McCLESKEY

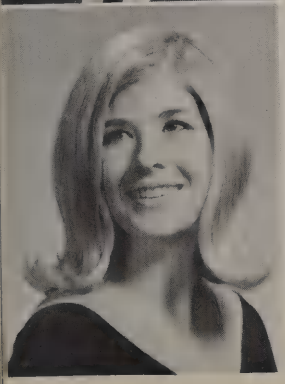

SUE McCABE
Art Service Club; Junior Achievement; Ice Skating Club; International Club; Allied Youth; Red Cross Representative

PRISCILLA McCLURE
Library Service Club; Ice Skating Club; Art Service Club; Health Careers

DEBBIE McCOOL
Allied Youth; Student Council Representative; Y-Teens; Junior Citizens Traffic Commission; Red Cross Representative; Distributive Education

PAM McDONALD
Health Careers

MIKE McCORMICK
Allied Youth; Junior Citizens Traffic Commission

JIM McDONNELL
Pan American Student Forum

GILBERT McDANIEL

JOSEPH E. McDONNELL
Ice Skating Club

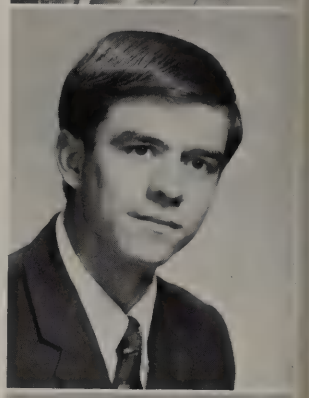

Seniors

The drill team is in charge of the balloons when the band plays "Up, Up and Away."

HAROLD McELFISH
Allied Youth; Latin Club; Science Club; Art Service Club; Concert Choir, Vice President; Ice Skating Club; Musical, "Flower Drum Song"

JACK McFADDEN

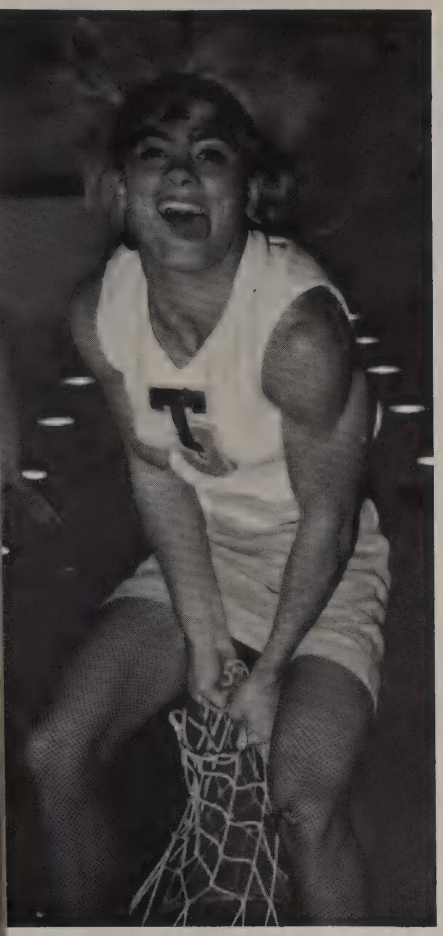

Sidney becomes very irate when he misses a basket.

CYNTHIA McGASKEY
Drama Club; Health Careers; Choralettes

BEVERLY McGILBERRY

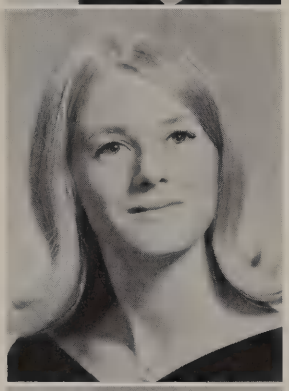

HELEN McGINNIS
Allied Youth; National Honor Society; Art Service Club; Reb-Belles; Honor Roll

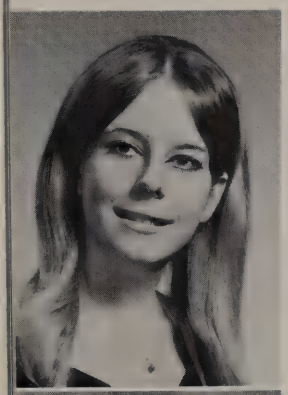

JAN McFARLIN
Drama Club; Science Club; Art Service Club; Junior Achievement; Ice Skating Club; International Club; Allied Youth; Red Cross Representative

PAMELA McGREGOR
English Guild; Forensic Guild; Future Teachers; Office Assistant; Art Service Club; Y-Teens; Choralettes; Ice Skating Club; Chess Club; Red Cross Representative and Alternate; Senior Class Play, "Arsenic and Old Lace"

CONNIE LEIGH McGAHA
I.B.M. Assistant

GAIL McGUIRE
Distributive Education

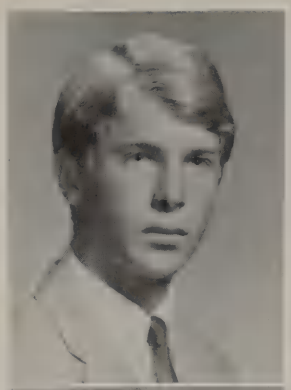

JAMES McKENNA

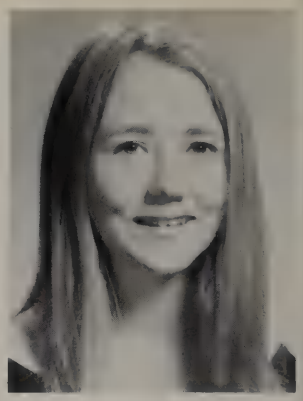

KLETA McNULTY
Pan American Student Forum

MIKE McKINNEY
English Guild, Secretary-Treasurer; Art Service Club

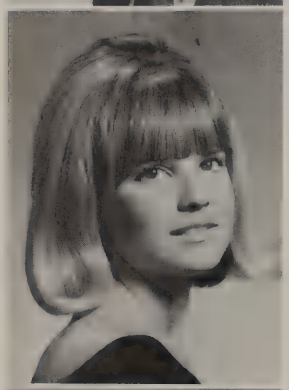

BECKY McKISSACK
Allied Youth; Y-Teens; Junior Citizens Traffic Commission; Ice Skating Club; International Club

DEBI McLAIN
Art Service Club; Concert Choir

CRAIG MELDE
Student Council Representative; Quill and Scroll; *Document* Staff, Sports Editor; Deutsche Verein; Ice Skating Club; Football, Manager; Baseball; Letterman's Club; Senior Class, Treasurer; Key Club; Allied Youth

LEIGH McNAIR
Art Service Club; International Club; Honor Roll

GREG METZ
Pan American Student Forum; Art Service Club; Ice Skating Club; Swimming Key Club

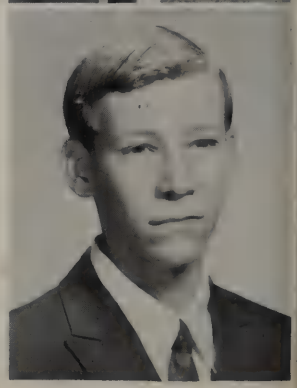

MARK MEYERS
Ice Skating Club

"Ignore him and he'll go away."

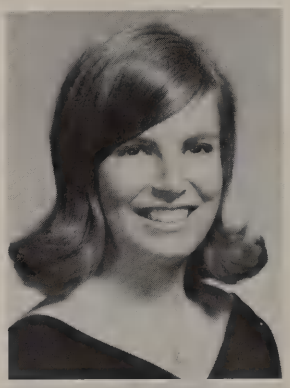

JODY MILLER
Student Council Representative and Alternate; Entre Nous; La Coterie; Art Service Club; Concert Choir; Makeup Crew; Ice Skating Club; International Club; Reb-Belles, Manager; Girls Choir; Allied Youth

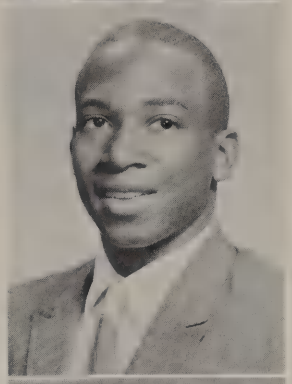

RON T. MILLER
Football; Baseball; Track; Letterman's Club

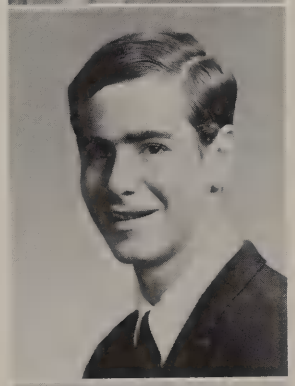

RAYMOND MILLERS
Football; Red Cross, Alternate

RANDY MICHERO
Junior Achievement, President; Allied Youth

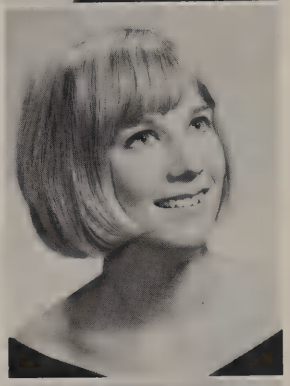

KRISSY MIRKES
Pan American Student Forum

Seniors

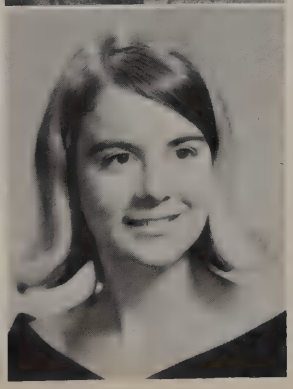

KATHY MIKLOS
National Honor Society; Quill and Scroll; *Document* Staff, Copy Writer; La Coterie, President; English Guild; Future Teachers; International Club; Honor Roll; Language Lab Assistant; National Merit Letter of Commendation

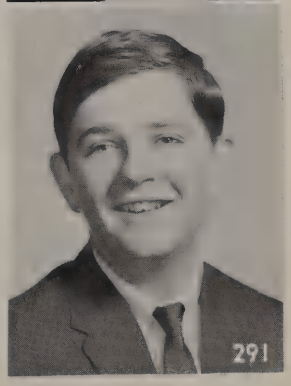

JAMES MITCHELL
Deutsch Verein; Distributive Education

RICHARD MITCHELL
Student Council Representative; Concert Choir; Musicals, "Bye, Bye Birdie" and "Flower Drum Song"; Ice Skating Club; Allied Youth

PAM MORGAN
Student Council Alternate; Art Service Club; Y-Teens; Ice Skating Club; Red Cross Representative

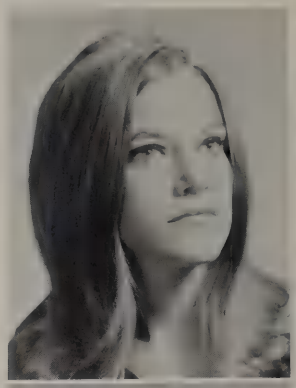

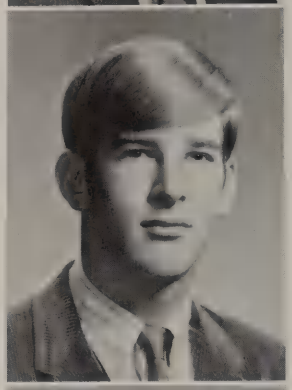

TOM MOBBERLEY
Student Council Alternate; Ice Skating Club; Chess Club

SUSAN MORTON
Student Council Representative; *Document* Beauty Semi-finalist; Latin Club; Concert Choir, Vice-President; Ice Skating Club; Cheerleader; Sophomore and Junior Favorite Nominee; Homecoming Princess; Key Club Sweetheart; Best All Around; Girls Choir

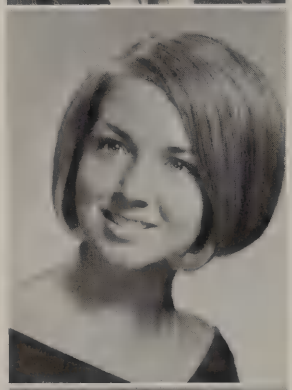

SUSAN MOFFETT
Student Council Alternate; National Honor Society; Thespians; Latin Club; Art Service Club, President; Reb-Belles, President; Honor Roll; Most Creative; Girls Choir, Treasurer; Lighting Crew; Stage Crew

MARGIE MOSELEY
Latin Club

JACQUE MONTGOMERY
Allied Youth; Junior Citizens Traffic Commission; Ice Skating Club

KATHY MULLIS
Student Council Representative; Thespians; Latin Club; Drama Club; Science Club; Health Careers; Library Service Club; Chess Club; Red Cross; Girls Choir

JENNIFER MOORE

JAMES MUNSELL
R.O.T.C.

Seniors

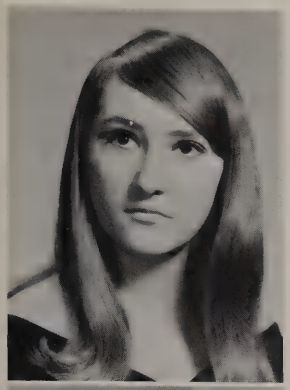

CAROL MUNSON

LARS S. NIELSEN
Concert Choir; Ice Skating Club; International Club, Honorary Vice President; Honor Roll; Key Club; American Field Service Exchange Student from Denmark

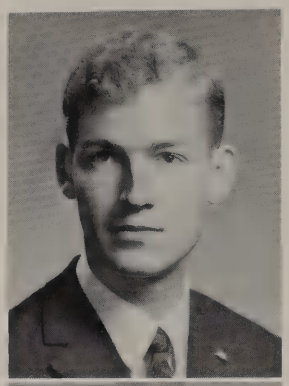

MARY MYRICK
Art Service Club; Concert Choir; Ice Skating Club; Girls Choir

EILEEN MARION NOBLITT
Reveille Staff, Editor; Spanish National Honor Society; English Guild; Drama Club; Art Service Club; Concert Choir; Ice Skating Club; International Club; Honor Roll; Allied Youth

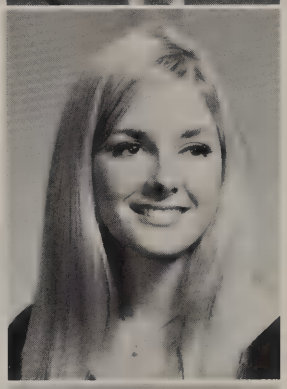

ELOISE NAYFA

NANCY NORSWORTHY
English Guild; Art Service Club; Concert Choir; Honor Roll

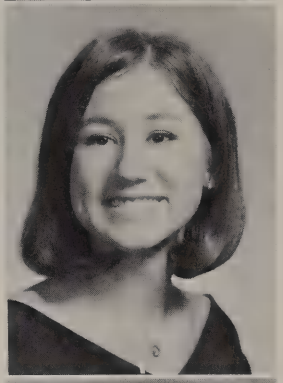

Seniors

JO ANN NEELY

WALTER NOSKO
Ice Skating Club; International Club

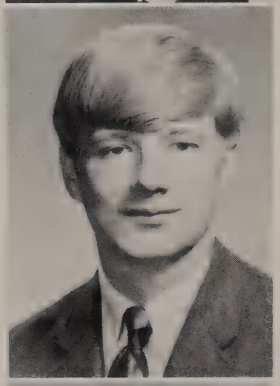

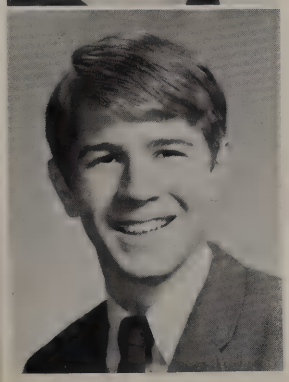

ALAN NEWMAN
Student Council, Vice President; National Honor Society, President; *Document* Staff, Business and Index Editor; Basketball; Letterman's Club; Honor Roll; Best All Around; Key Club, Vice President; Ice Skating Club; Quill and Scroll

THOMAS PIEPER OLIVER
Student Council, Representative; Deutsche Verein; Latin Club; Science Club; Cheerleader; Favorite, Sophomore, Junior; Key Club, President; Allied Youth

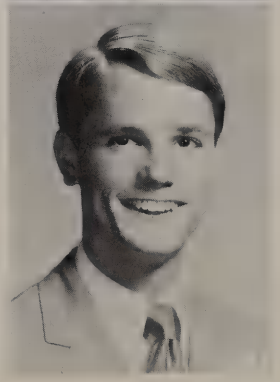

LAURA OLVERA
Concert Choir; Girls Choir; Red Cross, Alternate

GLORIA OWEN

Seniors

Head of the Class

DUSTY PACE

WILLIAM PADILLA
English Guild; Art Service Club; Ice Skating Club

Head of the Class

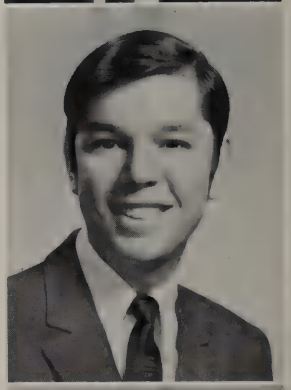

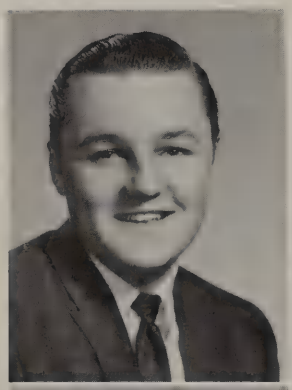

DALE ORSBURN
American Field Service

DONNA PAGE
Art Service Club; Junior Achievement, President; Band

ALAN E. ORSHALICK
Pan American Student Forum; Drama Club; Ice Skating Club; Chess Club; Football; Track; Golf; Senior Play, "Arsenic and Old Lace"

JOHN L. PARKER
Senior Class Play, "Arsenic and Old Lace"

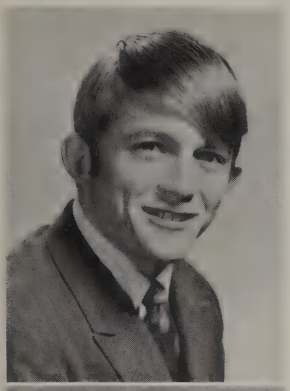

CHUCK PATE

Ice Skating Club; Basketball, Junior, Sophomore; Senior Class Play, "Arsenic and Old Lace"; Red Cross, Alternate; Allied Youth

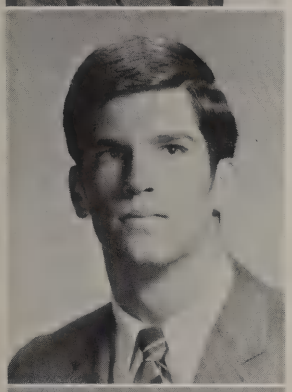

CHUCK PATERNOSTRO

Ice Skating Club; Football, All District, All Greater Dallas; Track, B Team; Letterman's Club; Favorite, Sophomore Nominee

MARTHA SUZANNE PATTON

Latin Club; Future Nurses; International Club; Band; Allied Youth; Girls Choir, Secretary

KATHY PAUL

Pan American Student Forum; Ice Skating Club; International Club

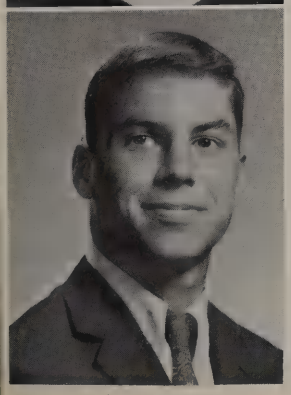

CORRY PAYNE

Student Council Alternate; Latin Club; Science Club; Ice Skating Club; Football; Basketball; Track; Letterman's Club; Key Club; Allied Youth

DONNA PEDDY

Allied Youth; Student Council Alternate; Entre Nous; Art Service Club; Makeup Crew; Ice Skating Club; Honor Roll

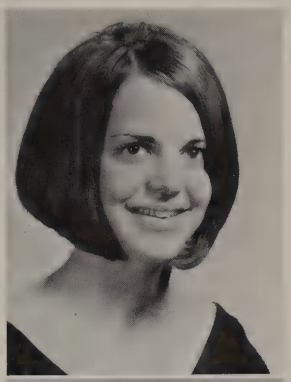

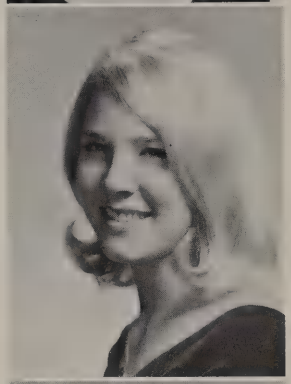

KRISTEN PEDERSON

Entre Nous; La Coterie; Art Service Club; Y-Teens; Ice Skating Club; International Club; Allied Youth

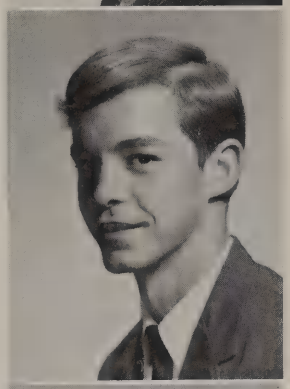

WILLIAM A. PEEVEY

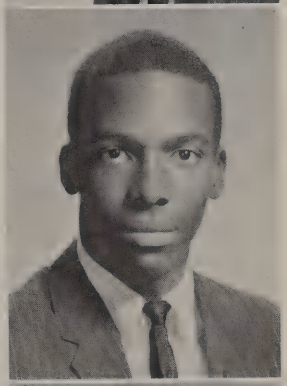

JAMES PENNY

Basketball; Senior Favorite Nominee

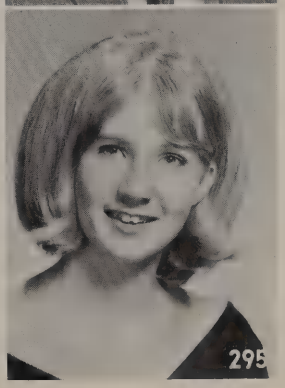

VIRGINIA PERELSON

Entre Nous; La Coterie; Art Service Club; Ice Skating Club; Honor Roll

KEN PERRY

Allied Youth; Ice Skating Club; International Club; Football, B Team; Golf; Senior Class Play, "Arsenic and Old Lace"

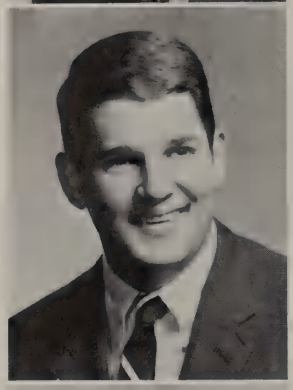

BOB PERRYMAN

Student Council Representative, Junior; I.B.M. Assistant; Ice Skating Club; Allied Youth

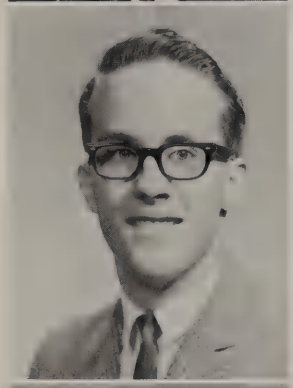

RICHARD PFEFFER

Math Club; Science Club; Lab Assistant, Electronics

VICTOR PIERCE

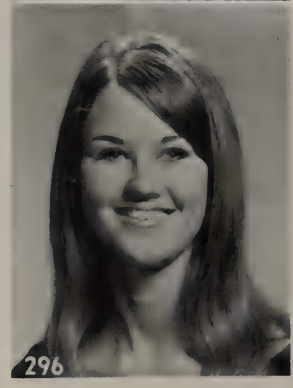

DEBBIE PIERSON

Student Council Alternate; Los Fiesteros; Pan American Student Forum; Y-Teens; Ice Skating Club; Reb-Belles; Office Assistant; Red Cross; Allied Youth

LINDA JANE PIGG

National Honor Society; Thespians, Secretary; Los Fiesteros, Secretary; Spanish National Honor Society; Pan American Student Forum; Drama Club, President; Office Assistant; Art Service Club; Honor Roll; Girls Choir; Makeup Crew, "Arsenic and Old Lace," Chairman

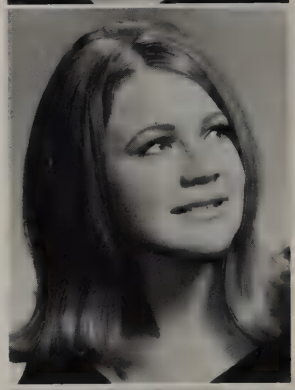

PENNY PLACKARD

Reveille Staff; Pan American Student Forum; Art Service Club; Y-Teens; Junior Citizens Traffic Commission; Makeup Crew; Ice Skating Club; Allied Youth

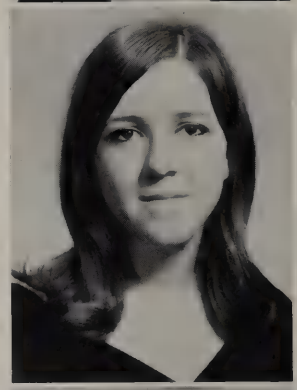

DIANE POMARA

JOHN PORRAS

SHIRLEY POUND

Everyone loves an acrobat

Seniors Are Talented

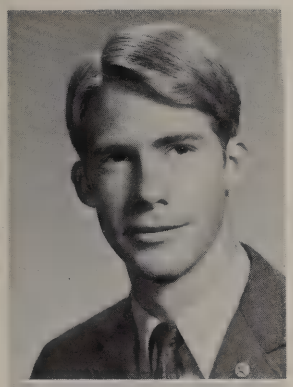

MIKE POWELL
Football; R.O.T.C.; Rifle Club; "A" Drill Team

LARRY PRESTIEN
Debate Club; Swimming; Key Club

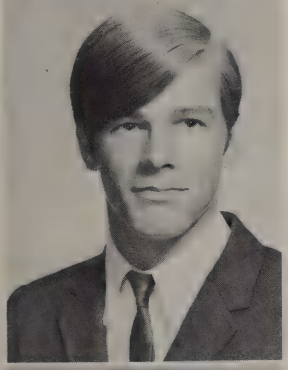

STEVE POWELL

STEPHEN J. PRILLMAN
Art Service Club; First Place Science Fair

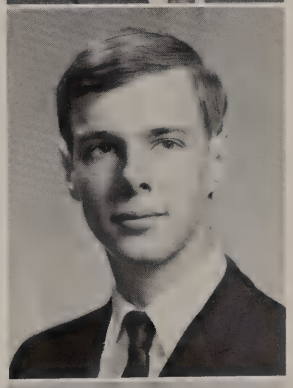

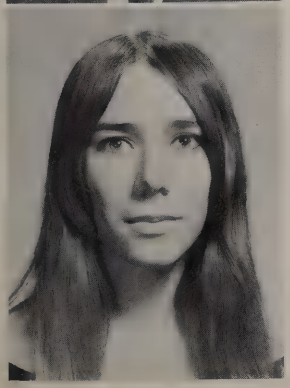

ELIZABETH PRATSCHER

MARTIN PROCTOR
Ice Skating Club; International Club; Baseball

KAY QUIGLEY
Allied Youth; Student Council Representative; Thespians; Los Fiesteros; Pan American Student Forum; Drama Club; Office Assistant; Art Service Club; Y-Teens; International Club; Distributive Education; Bible Award

KEITH RANDALL
Ice Skating Club; Baseball; Letterman's Club

SONJA ELIZABETH QUINONES
Deutsche Verein, Vice President; Ice Skating Club

JAMES CARL READ
Allied Youth; Student Council Representative and Alternate; Ice Skating Club

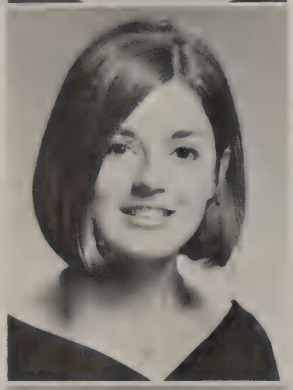

DEBBY QUIRK
Drama Club

JAN REAVLEY
Reveille Staff, Copy Editor; Honor Roll

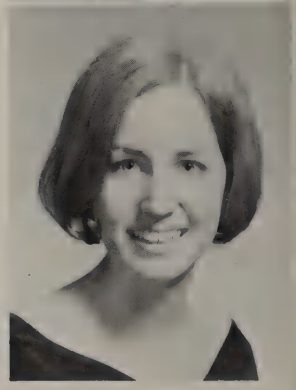

Seniors

ROBIN ANN RABUN
Allied Youth; National Honor Society; Los Fiesteros; Spanish National Honor Society; Pan American Student Forum; Makeup Crew; Reb-Belles, Lieutenant; Honor Roll; Red Cross

JACQUELINE RANDALL
National Honor Society; Quill and Scroll; *Document* Staff, Organizations Editor, Editor; Spanish National Honor Society; Pan American Student Forum; Future Teachers, International Club; Honor Roll; Allied Youth

Seniors wear all the latest styles on Senior "Pajama Day"

LYNN MARGUERITE REDMOND

Student Council Alternate; Entre Nous; La Coterie; Drama Club; Art Service Club; Y-Teens; Makeup Crew; Ice Skating Club; International Club

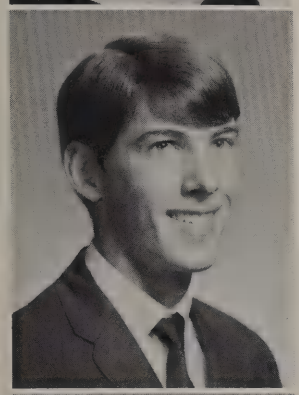

SCOTT REID

Student Council Representative; Pan American Student Forum; Math Club; Science Club; Key Club; Bible Award; Ice Skating Club

DEBBIE REISFIELD

Art Service Club; Y-Teens

CONSTANCE LEIGH REYNOLDS

Student Council Alternate; National Honor Society; La Coterie; Deutsche Verein; Latin Club, President; International Club, President; Reb-Belles; Honor Roll; National Merit Scholarship Semi-Finalist; AFS Exchange Student to Greece; Senior Class Play, "Arsenic and Old Lace"; Bible Award

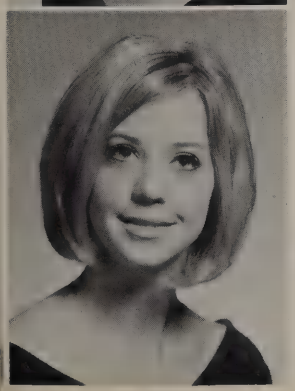

MARGARET SAYLE REYNOLDS

Art Service Club; Y-Teens; International Club

PEGGY RICHARDS

Student Council Alternate; *Document* Beauty Semi-Finalist, Sophomore Nominee; Entre Nous; Ice Skating Club; International Club; Cheerleader; Favorite, Sophomore Nominee; Art Service Club; Y-Teens; Bible Award

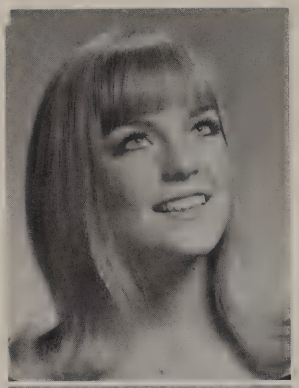

CAROL ANN RICHARDSON

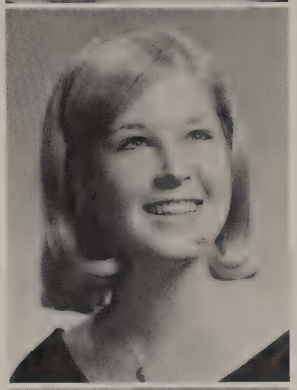

RUTH ANN RICHARDSON

Quill and Scroll; *Reveille* Staff, Advertising Manager; Ice Skating Club; Reb-Belles

ADRIENNE RIFKIND

Junior Achievement, Quality Control Supervisor

ROBIN RIKER

Ice Skating Club

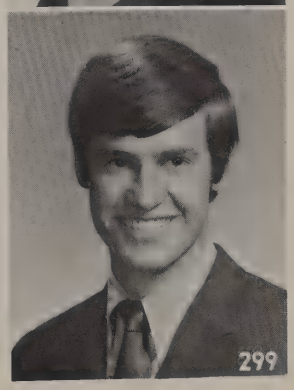

Seniors

LUCIA RINGUEBERG
Band

LISA ROGERS
Pan American Student Forum; Drama Club; International Club; Band

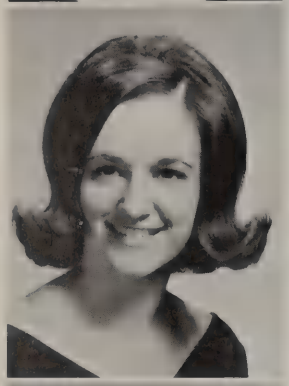

JANICE ROBBINS
Art Service Club; Concert Choir, Treasurer; Ice Skating Club; International Club; Reb-Belles; Honor Roll; Girls Choir, Secretary; Allied Youth; Red Cross Representative

MEG ROHRT
National Honor Society; Quill and Scroll; *Document* Staff, Military and Faculty, Activities; Drama Club; Library Service Club, President; Ice Skating Club; International Club; R.O.T.C. Band Sponsor; Senior Class Play, "Arsenic and Old Lace"; Red Cross

JOHN ROBBINS
Student Council Representative; Art Service Club; Ice Skating Club; Swimming

ROGER ROOF
Junior Achievement; Concert Choir, All-Senior Honor Choir, "Flower Drum Song"; Orchestra; Red Cross; Allied Youth

RONNIE ROBERTS

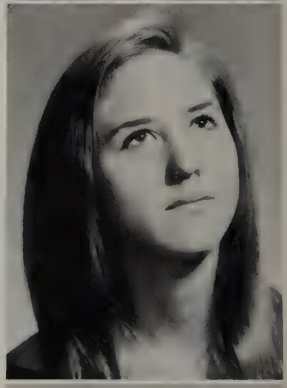

SUSAN ROSS
Los Fiesteros; Art Service Club; Concert Choir, "Flower Drum Song"

TOM ROBERTS
Allied Youth; Los Fiesteros; Debate Club; Future Nurses; Art Service Club; Ice Skating Club; Swimming, Captain; Letterman's Club

ROBERT RUDINE

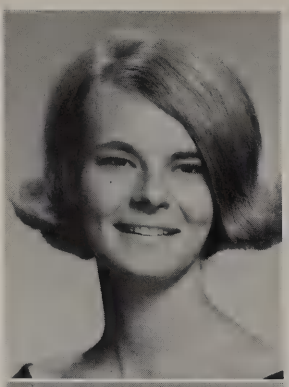

ALLANA RUESCH

LAURA LEE SANDERS

Student Council Representative; Entre Nous, Reporter; La Coterie; Art Service Club; Concert Choir; Ice Skating Club; Allied Youth, Secretary-Treasurer; Choralettes

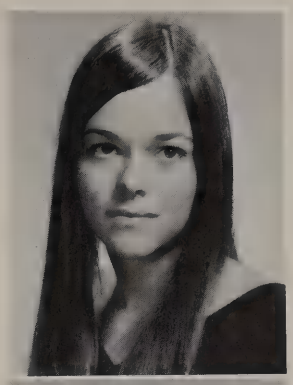

SCOTT RUSSELL

Ice Skating Club; Football; Track;. Red Cross Representative

MANUEL SAUCEDO

Allied Youth; Junior Citizens Traffic Commission; Ice Skating Club; Football; Letterman's Club

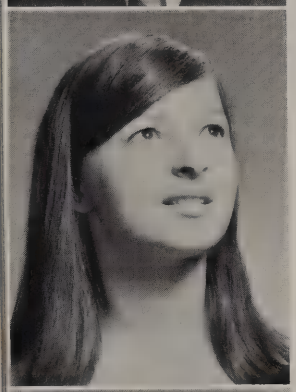

ELIZABETH ANN RUTKOWSKI

Future Teachers; Library Service Club, Secretary-Treasurer; Art Service Club; Y-Teens, Social Committee Chairman; Makeup Crew; Ice Skating Club; International Club; Red Cross Alternate

DAVID SCHAD

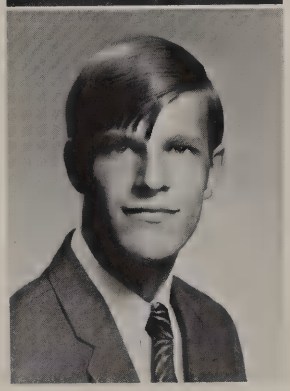

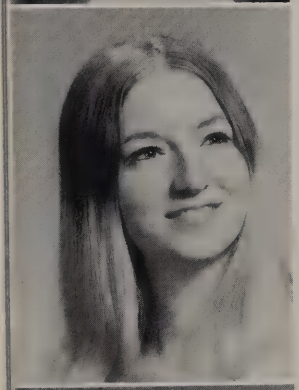

KAY SHIPP SANCHEZ

The girls in second period chemistry demonstrate how to create an explosion without really trying.

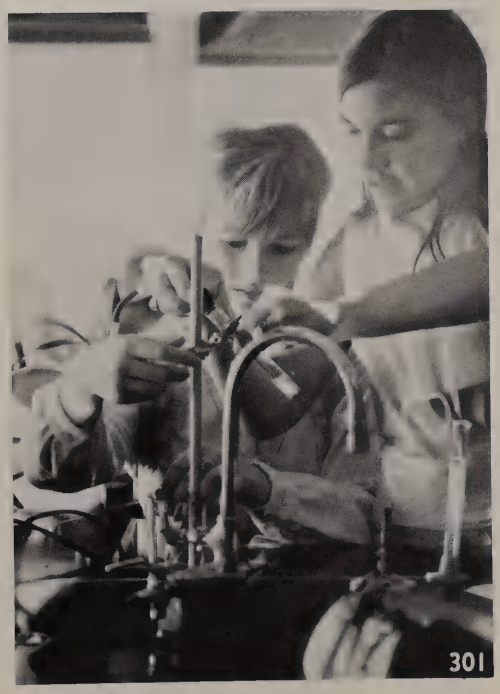

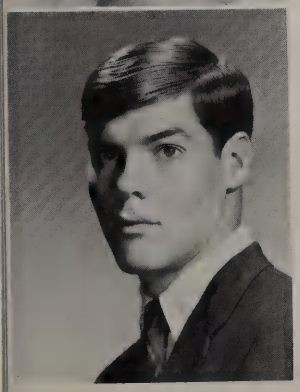

JIM SANDERS

Ice Skating Club; Football; Basketball; Track; Letterman's Club; Senior Class Play, "Arsenic and Old Lace"

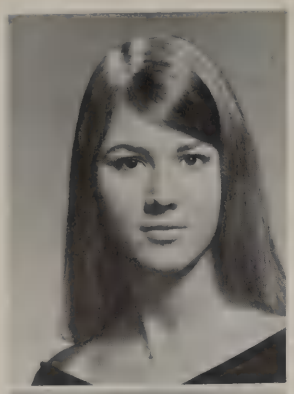

PAULA ANNE SCHMIDT
Pan American Student Forum; Distributive Education; Allied Youth

ROBERT D. SCHNEIDER
Student Council Representative; Pan American Student Forum; Science Club; Ice Skating Club; Red Cross Alternate; Allied Youth

WENDY SCHNEIDER
Entre Nous; Latin Club; Makeup Crew, "Flower Drum Song"; International Club; Honor Roll; Senior Class Play, "Arsenic and Old Lace," Properties Chairman

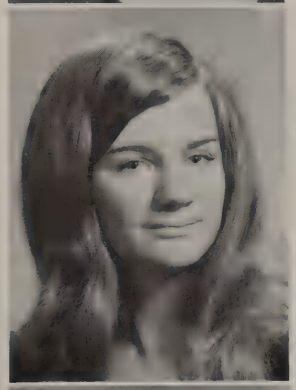

PATRICIA SCHOENDORF
Entre Nous; La Coterie; Future Teachers

FRANK SCOTTINO
Junior Citizens Traffic Commission; Ice Skating Club; Track; R.O.T.C.; Honor Roll

If he kissed you once . . .

NINA SCRIMA

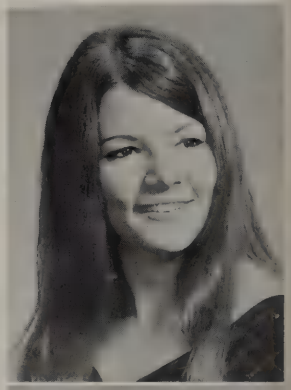

DAVID SEARS
English Guild

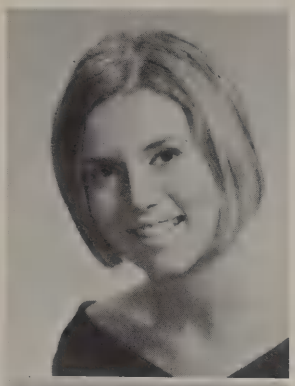

CONNIE SEIBERT

MIKE SELL
Allied Youth; Latin Club; Junior Citizens Traffic Commission; Ice Skating Club; Tennis; Senior Class Play, "Arsenic and Old Lace"

MARILYN SELL
Reb-Belles; Ice Skating Club; International Club; Student Council Representative; Latin Club; Allied Youth

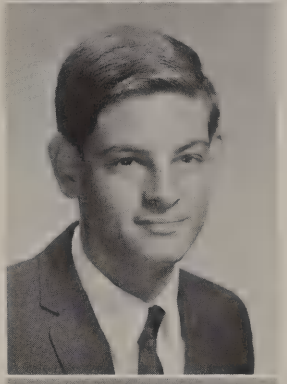

PETE SHACK
Science Club; Ice Skating Club

Seniors

RONALD JOE SHAFER
English Guild

... will he kiss you again?

SYDNEY SHELTON
Office Assistant; Y-Teens; Junior Citizens Traffic Commission; Ice Skating Club; Distributive Education

EARL ROBERT SHEPARD, JR.
Pan American Student Forum; Science Club; Ice Skating Club; Basketball; Baseball; Key Club; Allied Youth

GAIL SHERBERT

Student Council Alternate; Art Service Club; Red Cross Representative; Senior Class Play, "Arsenic and Old Lace," Typist

BONITA SILER

Entre Nous; La Coterie; Ice Skating Club; International Club; Reb-Belles; Bible Award

JULIA SHIRLEY

Los Fiesteros; Office Assistant; Art Service Club; Y-Teens; Junior Achievement; Ice Skating Club; Red Cross Representative

KRIS SILVERTHORN

Latin Club; Ice Skating Club; Football, All-District, All-Metro, All Greater Dallas, Captain; Baseball, All-City, Sophomore; Letterman's Club; Most Athletic; Key Club; Allied Youth

JIM SIBLEY

JAMES M. SMITH

Pan American Student Forum; Allied Youth

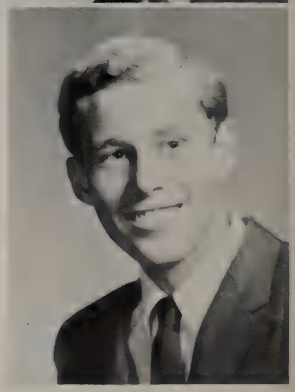

Seniors

"This'll teach Mrs. Smith to kick me out of the Library."

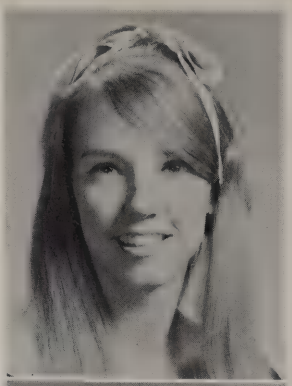

MITZI SMITH
National Honor Society; Entre Nous; La Coterie; Art Service Club; Ice Skating Club; Honor Roll

RICHARD SNIDER

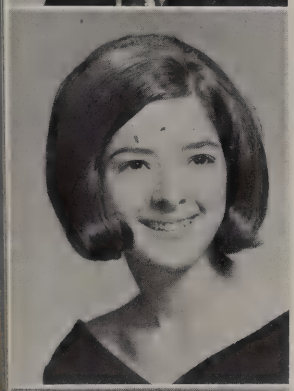

PATRICIA ANN SNODGRASS
Art Service Club; Concert Choir; Ice Skating Club; International Club; Reb-Belles

BETSY SOLENDER
Pan American Student Forum, Historian; Drama Club; Make-up Crew; Ice Skating Club; International Club; Girls Choir, Section Leader; Quill and Scroll

PAT SOLOMON
Pan American Student Forum; Junior Citizens Traffic Commission; Ice Skating Club; Allied Youth

MARY SOULE
Student Council Representative; Art Service Club, Historian; Ice Skating Club; Red Cross Alternate

LINDA SPARKS
Library Service Club; Art Service Club

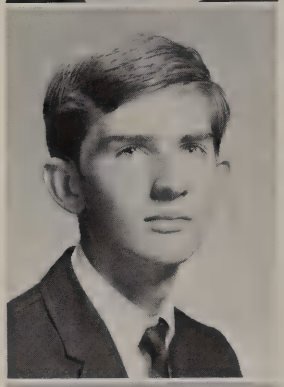

WALTER SPEIR
Tennis

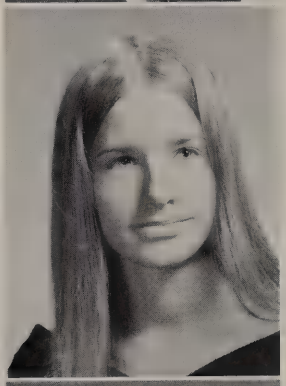

ANN LYDIA SPENCER
Student Council Alternate; Entre Nous; La Coterie; Office Assistant; Library Club; Art Service Club; Concert Choir; National Merit Letter of Commendation

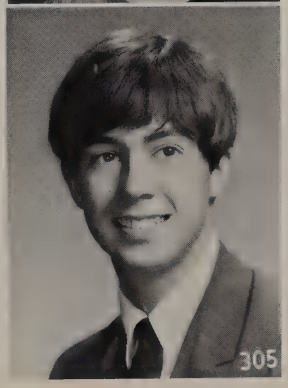

RICHARD DOUGLAS STACY
Reveille Staff, Cartoonist; Pan American Student Forum; Drama Club; Art Service Club, Constitution Crew; Football; Track

STAN CLAY STANDFIELD

CHERYL STANDLEE
Student Council Representative and Alternate; National Honor Society; Latin Club; Drama Club, Vice President; Art Service Club; Concert Choir; Makeup Crew; Honor Roll; Allied Youth

THOMAS WILLIAM STARK, JR.
Football; Allied Youth

BETSY STECK
English Guild; Art Service Club

CAROL ANN STEMBRIDGE
Allied Youth; Pan American Student Forum

PATTY STEPHEN
Spanish National Honor Society; Pan American Student Forum, President; Art Service Club; Concert Choir, Section Leader; Ice Skating Club; Red Cross Representative

LEONORA STEPHENS
Student Council Representative; National Honor Society; *Document* Staff, Sophomore Editor; Deutsche Verein, President; Ice Skating Club; International Club; Tennis; Honor Roll; Most Athletic; National Merit Scholarship Semi-Finalist

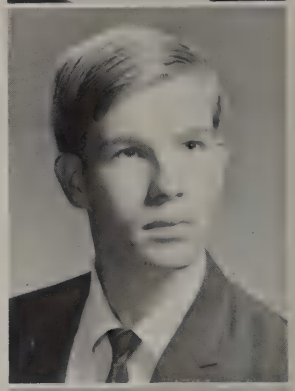

MICHAEL E. STEPHENS
Chess Club

KYLE STEVENSON
Document Beauty Semi-Finalist; Art Service Club; Junior Citizens Traffic Commission; Ice Skating Club; International Club

JACK P. STEWART
Deutsche Verein; Art Service Club; Ice Skating Club; Track; Key Club; Bible Award

JACK STIEGMAN
National Honor Society; Thespians; Latin Club; Science Club; Chess Club; Football; Tennis; Honor Roll; Key Club

JOHNNIE STOWERS

TOM STILES
Honor Roll

RALPH C. STRADER

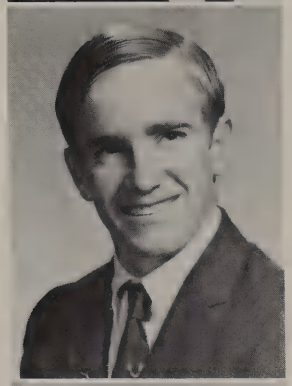

Seniors

KRISTIN STOHL
National Honor Society; Entre Nous; La Coterie; International Club; Honor Roll; Allied Youth

CATHY STRAIN
Future Teachers, Vice President; Concert Choir; Ice Skating Club; Allied Youth; Health Careers

SUSAN ELAINE STOKES
Student Council Representative; R.O.T.C. Sponsor

Glickman rides a cloud to school on Monday.

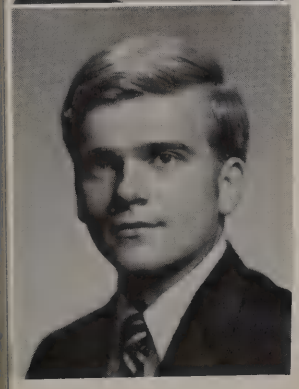

DENNIS STONE
Allied Youth; Deutsche Verein; Science Club; Ice Skating Club; Honor Roll; National Merit Scholarship Letter of Commendation

LORI LYN STUART

DEENIE TALLANT

Seniors

MIKE SURLES

LINDA TAPPAN

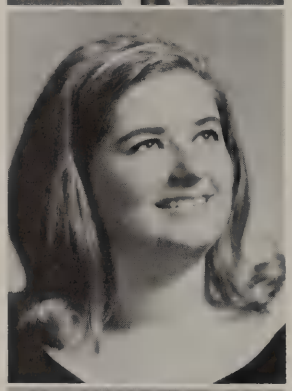

DENISE RENEE SUTTON
Pan American Student Forum; Health Careers Club; Second Place Science Fair

JACKIE TARRANT
Student Council Representative and Alternate; Art Service Club; Y-Teens; Concert Choir; Ice Skating Club; Homecoming Princess; Allied Youth; Girls Choir

KATHY SWANN
Y-Teens

"This English is a pain in the neck."

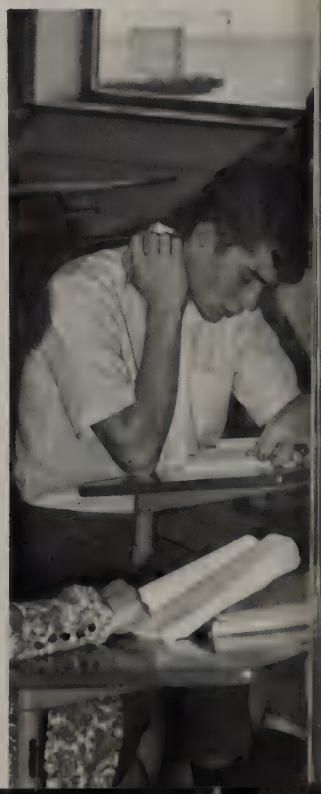

KARIN CHRISTINE TABBERT
Allied Youth; Entre Nous; Office Assistant; Y-Teens; Distributive Education

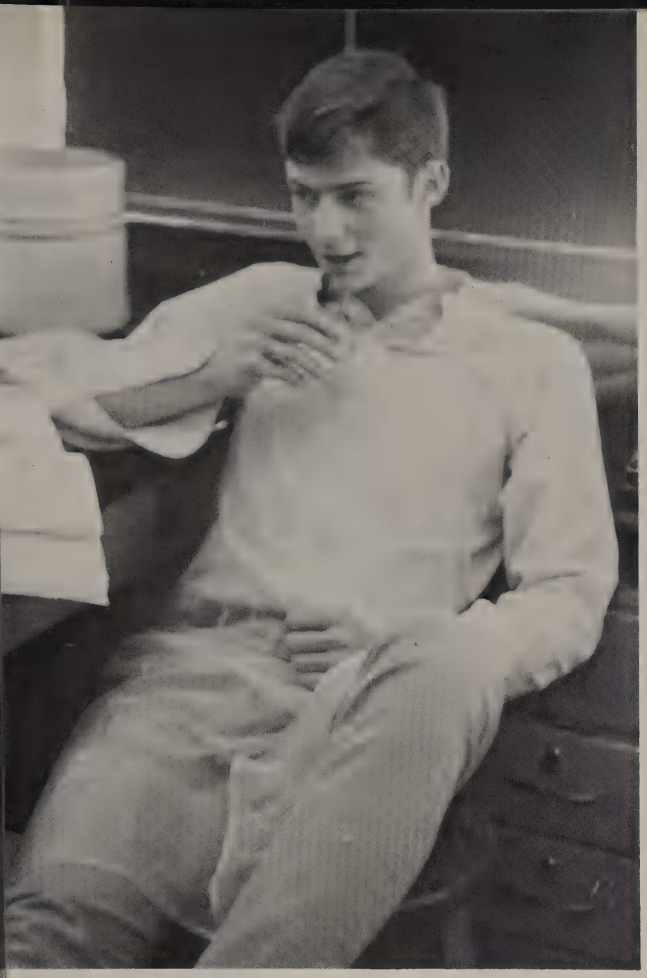

"Are you sure they aren't nose drops?"

LARRY D. TEAFATILLER
Science Club; Junior Achievement; Ice Skating Club; R.O.T.C.; Bible Award

ELIZABETH TEAGUE
Deutsche Verein

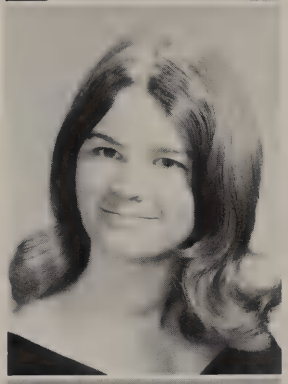

CHERYL DENISE THOMAS
National Honor Society; Entre Nous; La Coterie; Language Lab Assistant; International Club; National Merit Scholarship Semi-Finalist

CHUCK TAYLOR
Allied Youth; Ice Skating Club; Football; Track; Letterman's Club; Key Club; Rotary Club, Young Life

STEVE THOMAS
Allied Youth; Student Council Alternate; Science Club; Junior Citizens Traffic Commission; Ice Skating Club; Basketball, Manager; Letterman's Club

JERE TAYLOR
Student Council Alternate; Entre Nous; Ice Skating Club; National Merit Letter of Commendation; Counselor's Helper

GAYLE RENEE THOMAS
Reveille Staff, Exchange Editor; Latin Club; Future Nurses; Y-Teens; Concert Choir; Girls Choir; Award for Academic and Scholastic Achievement Citizenship Award; Speech Award

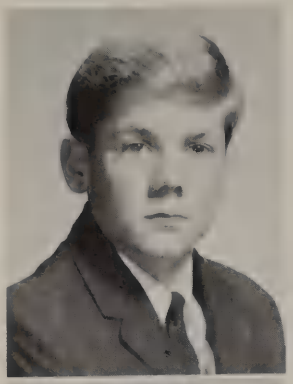

SCOTT THOMPSON
Key Club; U.I.L. Spelling Tournament, Second Place

VIV THOMPSON
Student Council Representative; Thespians, President; *Reveille* Staff, Feature Editor; English Guild; Drama Club; Band; Honor Roll; Wittiest; Favorite, Senior Nominee; Ice Skating Club

There is always a showoff around who likes to tie ties.

JULIE TIFFANY
Deutsche Verein; Debate Club; Office Assistant; Chess Club

PATRICK TINER
Drama Club; Honor Roll; Key Club; Concert Choir, Section Leader, "Bye, Bye Birdie," "Flower Drum Song"; All-State Choir; All-Region Choir; Senior Play, "Arsenic and Old Lace"

DIANA TROTT
Y-Teens; Red Cross Alternate; Allied Youth

DUYEN TRUONG
Exchange Student from Viet Nam; National Honor Society; Drama Club; Concert Choir; International Club

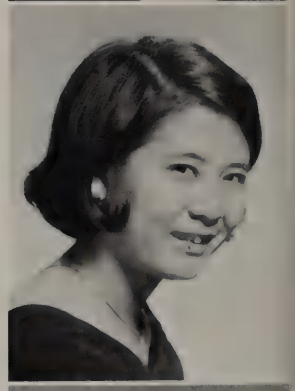

DIANA TUCKER
Entre Nous; La Coterie; Future Teachers; Office Assistant; Library Service Club; Art Service Club

Coach Melde sends in a play.

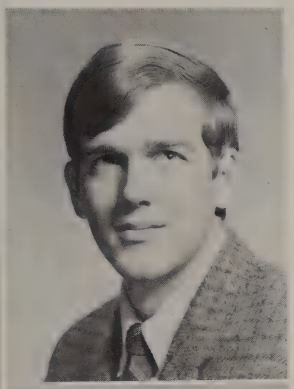

GEORGE RICHARD TURNER
Deutsche Verein; Science Club; Library Service Club; Ice Skating Club; Chess Club

TOMMY TURNER
English Guild; Art Service Club; Senior Class Play, "Arsenic and Old Lace," Stage Crew

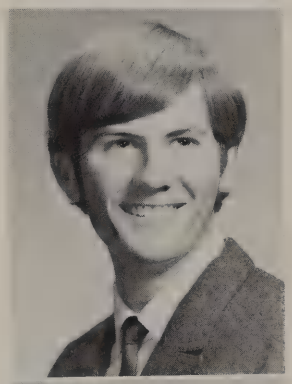

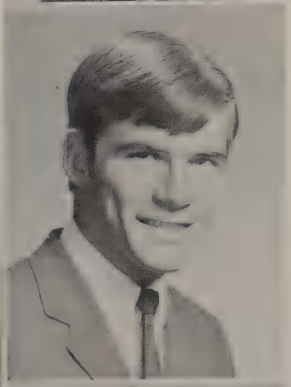

RICHARD L. TURNER
Ice Skating Club; Football; Track; Letterman's Club; Key Club

RON TYSON
Art Service Club; Ice Skating Club; Stage Band; Bible Award; Allied Youth

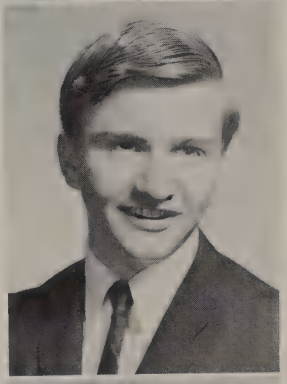

SHARON TURNER

MYRA USSERY
Pan American Student Forum; Y-Teens; Ice Skating Club

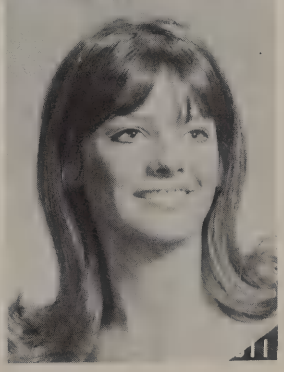

Seniors

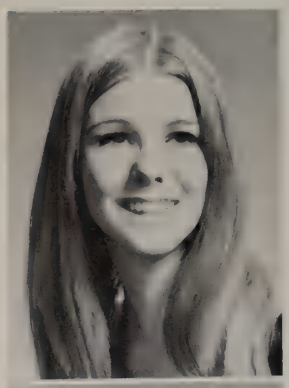

BECKY VAN DEVENTER
Allied Youth; Y-Teens; Ice Skating Club

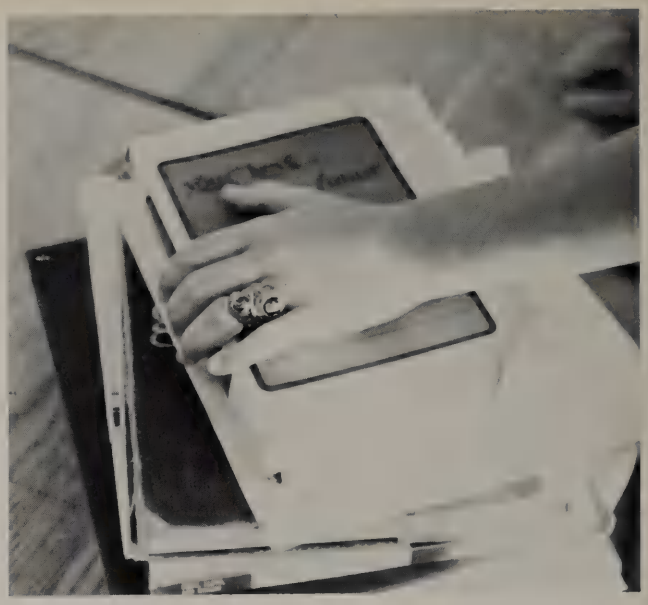

"I got two for the price of one."

MARK VARHAUG

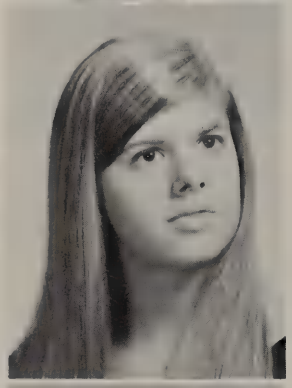

CYNTHIA VENTURA

PAULA WARREN
Student Council Alternate; Latin Club; Drama Club; Debate Club; Distributive Education Coordinator; Red Cross Representative; Third Place, Kimble Speech Tournament

DAVID WAGGONER
R.O.T.C.

JEFFREY ROBERT WATSON
Ice Skating Club; Basketball

Seniors

LESLIE LEE WALDEN
R.O.T.C., Company Executive Officer; Projectionist

MARTIN C. WATSON
Ice Skating Club; Chess Club; Football; Swimming; Tennis; Bible Award

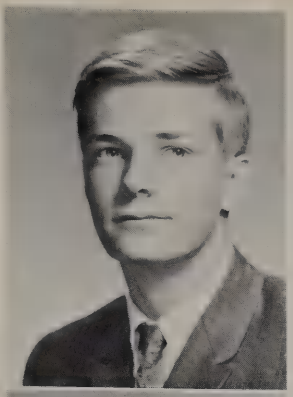

RICHARD WEAVER
Reveille Staff

KAREN WELLS
Allied Youth; Future Nurses; Junior Citizens Traffic Commission; Ice Skating Club

"He walks—he talks—he crawls on his belly like a reptile."

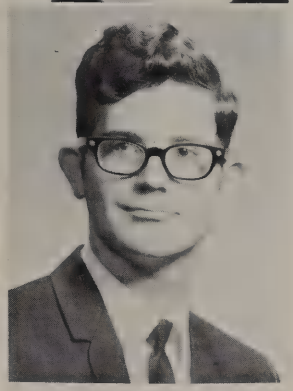

ROBERT A. WELLS
Band

ROBBY WELLS

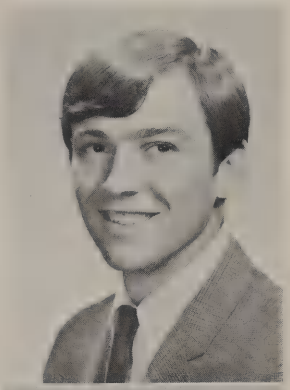

This must be the Hillcrest side.

GLEN WEYNAND
Pan American Student Forum; Science Club; Orchestra, All-Region

GINA WHEELER
Office Assistant; Art Service Club

"It's amazing what a bottle of cologne can do for a guy."

Seniors

RICKY WHITTLE
Football; Track

KENNETH KIRK WIER
Debate Club; Art Service Club; Junior Achievement

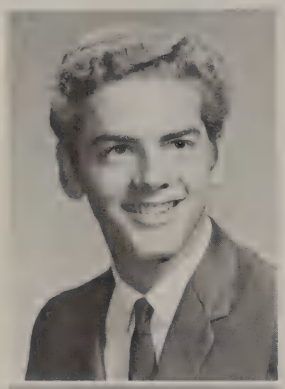

DAVID WHITE

HARRY WILLIAMS
Allied Youth; *Reveille* Staff, Photographer; Pan American Student Forum; Drama Club; Math Club; Science Club; I.B.M. Assistant; Art Service Club; Junior Achievement; Distributive Education; Chess Club

JOHN WHITEHURST
Ice Skating Club; Allied Youth

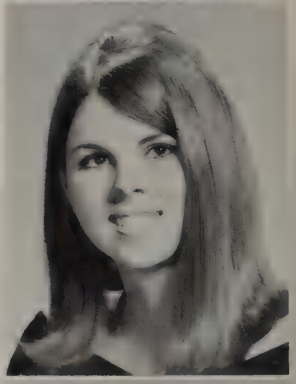

KATHY WILLIAMS
Art Service Club; Ice Skating Club; International Club; Reb-Belles; Red Cross Alternate

ROBERT WHITTINGTON

KAREN WILLIAMS
Distributive Education

"Let's see ... is it left hand on top, or right cast?"

DICK WILLIAMSON
Student Council Representative; Quill and Scroll; *Document* Staff, Senior Class Editor; Ice Skating Club; Football

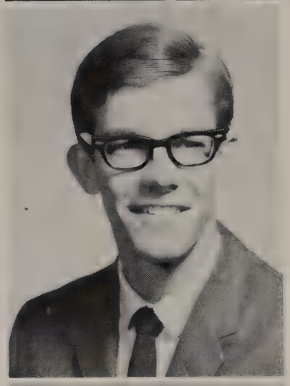

DONALD LOGAN WILSON
Latin Club; R.O.T.C., Executive Officer, Sgt. Major; Honor Roll; Projectionists; Rifle Team; Drill Team

GREG WILSON
Art Service Club; Ice Skating Club; Football; Swimming, Manager

LINDA WILLIAMS
Student Council Alternate; International Club; Orchestra, President; Dal-Hi Symphony; Band, Secretary, All-Region; Allied Youth

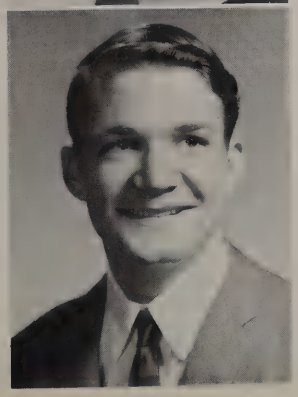

ROBERT WILLIAMS
Spanish National Honor Society; Pan American Student Forum; Science Club

"I was typing 60 words a minute until you came along!!"

BEN WILSON
Football

VICKIE WOLF
Allied Youth; Latin Club; Art Service Club; Y-Teens; Ice Skating Club

JOHN K. WILSON
Student Council Alternate; National Honor Society; English Guild, President; International Club

ROBERT WOODSON
Distributive Education

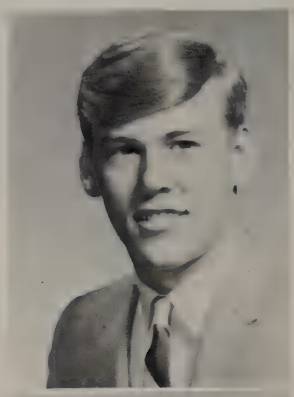

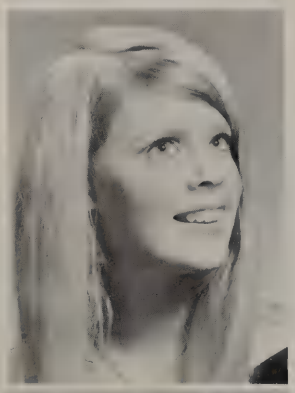

NANCY K. WILSON
Art Service Club; Ice Skating Club; International Club; Chess Club

HUBERT T. WOOLYBUGER
Allied Youth

GEORGE WINSTON
R.O.T.C. Company Commander, Drill Team

ROBERT WUSSOW
Student Council Representative; Deutsche Verein; Science Club, President; Ice Skating Club; Basketball; Honor Roll; Key Club; National Merit Semi-Finalist

KONDA WYSS
International Club; Band, Librarian

MARGARET ZANES
Pan American Student Forum, Executive Comm.; Latin Club; Office Assistant

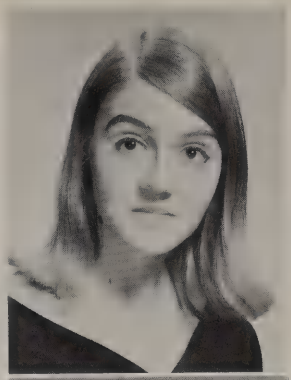

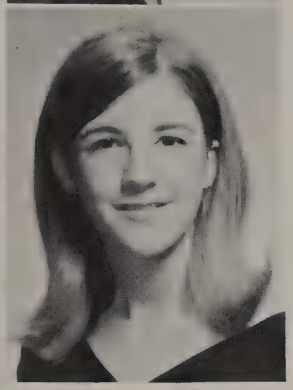

BONNIE ZACHARIAS
Latin Club; International Club; Allied Youth

CHRISTINA ZIMMERMAN

Seniors

Left to right: Lawrence McBride, President; Steve Loving, Vice-President; Nancy Goodman, Secretary; Craig Melde, Treasurer

Senior Class Officers and Sponsors

Left to right: Mr. E. Boyd Curtis, Miss Martha Minter, Mrs. Grace Delatour

Electing Senior Class Officers;
Planning events, promoting
Graduation activities.

Guiding the irrepressible
Enthusiasm
of the Senior Class of 1969.

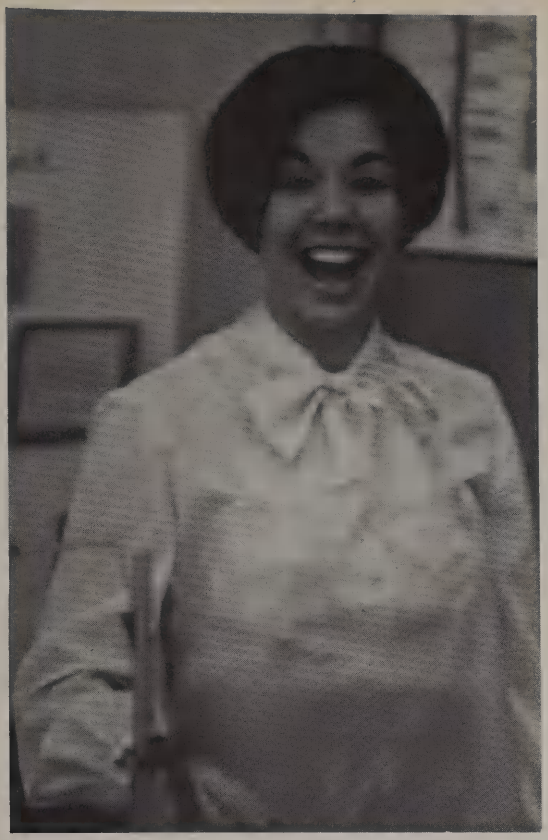

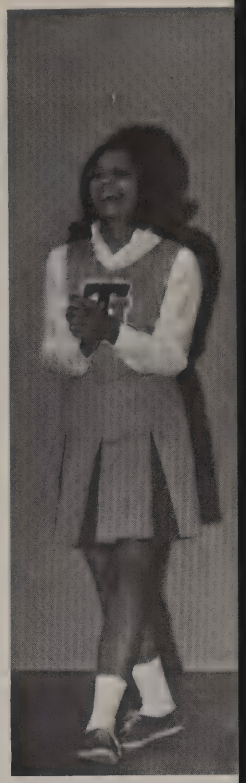

1969 Senior Year

Ideals and distant hopes luring us
on the winding path of tomorrow . . .
The present and its opportunities,
the future and its promises.
Restless dreams—
burning, intense, fervid;
in search of rainbows.
Recalling the magic of friendships:
the sun in their eyes,
their thoughts in the clouds.

At once a pensive and responsible adult,
yet never losing the exuberance
and hope of carefree youth.
Aspiring to college, careers, and new horizons;
Anticipating, cherishing each moment in the
fast rushing whirlwind of time.
Grasping the divine joy of living:
laughter, love and faith.

Seniors . . .

. . . Remembering the Past .

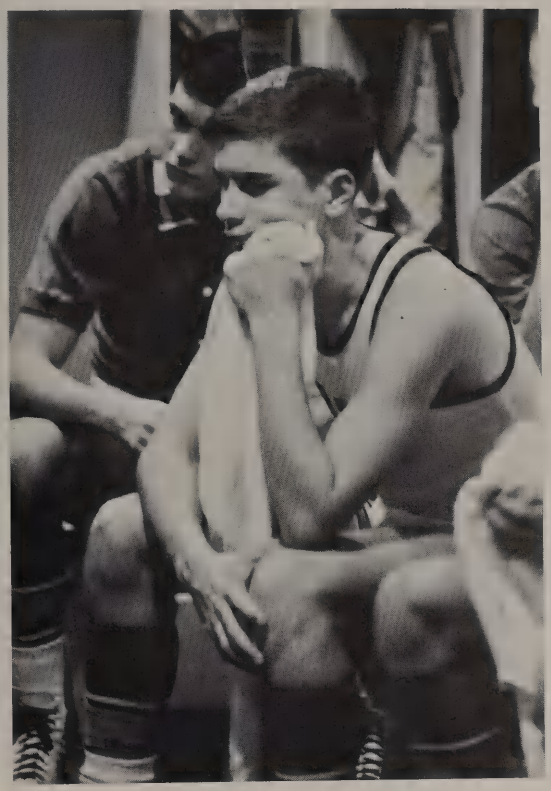

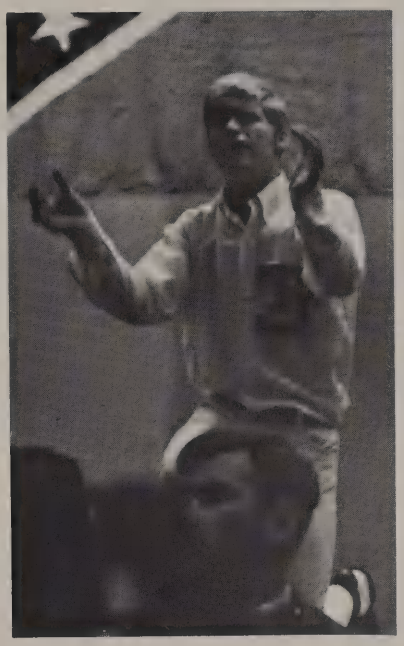

. . . Contemplating the Future

Juniors

A year of self-discovery—
development of ideals, ambitions and
awareness of a beckoning future.
Belonging, becoming actively
involved—
awakening of true Rebel spirit.
Advancement toward goals and
expectations,
pondering and dreaming,
making decisions—
A myriad of opportunities.

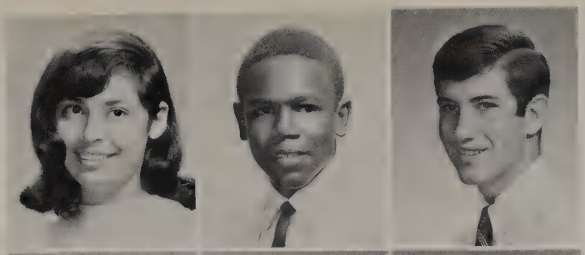

Sylvia Aceves
Larry Adkins
Bob Agee

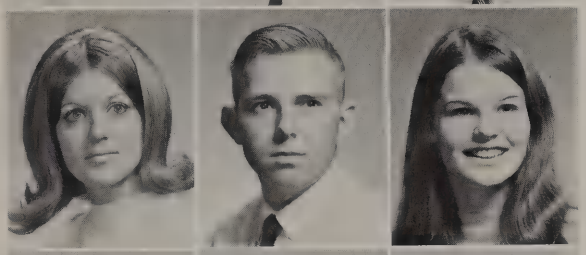

Jane Alexander
Howard Allman
Erica Altes

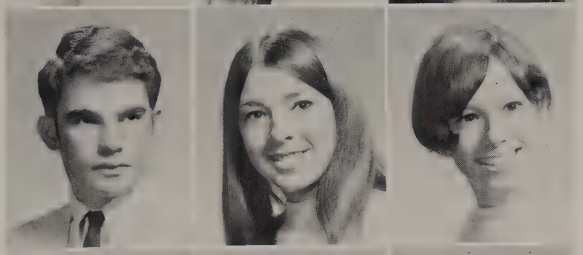

Ken Altes
Lisa Anastasi
Mary Anderson

Karen Andrews
Cynthia Andriotti
Ronnie Aronoff

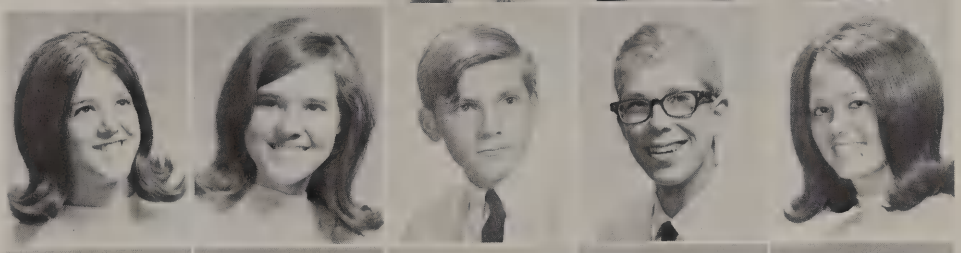

Janice Asbill
Gail Atwood
Charles Auvermann
John Baker
Deborah Baldridge

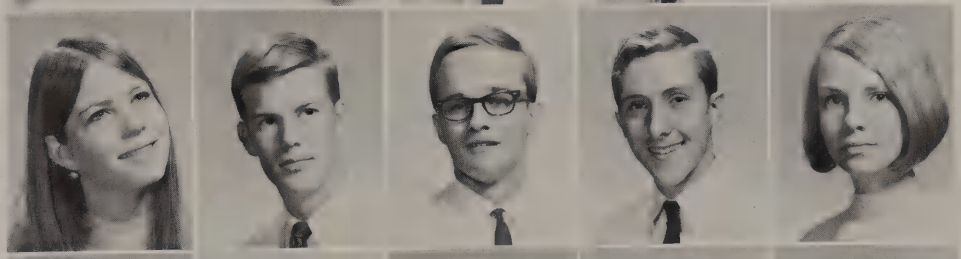

Christy Barbour
Blake Barker
Eddie Bass
Peter Beadling
Becky Bean

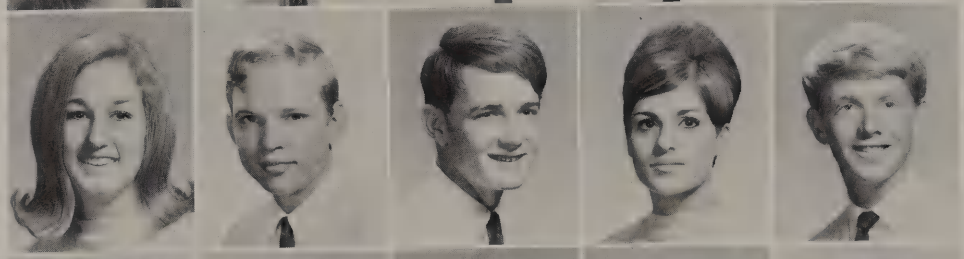

Cassie Bearden
Bruce Becker
Andy Bee
Patty Bell
John Bennett

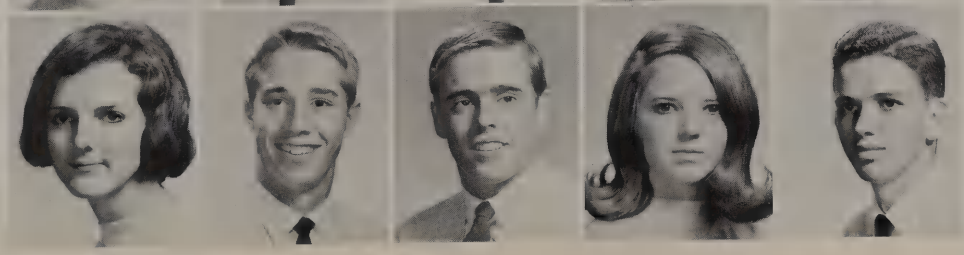

Kristin Benson
John Berry
Rory Best
Jamie Billings
Kliffton Black

Juniors have sole!

Susan Blackburn
Karen Blatnik

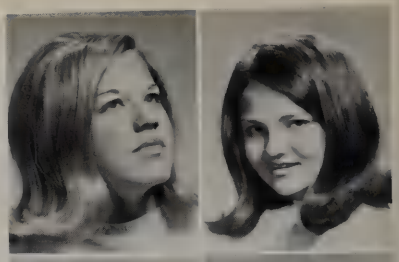

Becky Block
Bo Boedeker

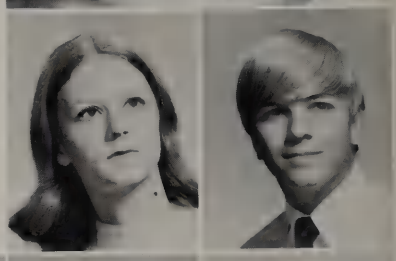

Lynn Bogart
Beverly Bond
Harriet Bonds
Marc Booth
Nancy Booth
Sandra Bragg

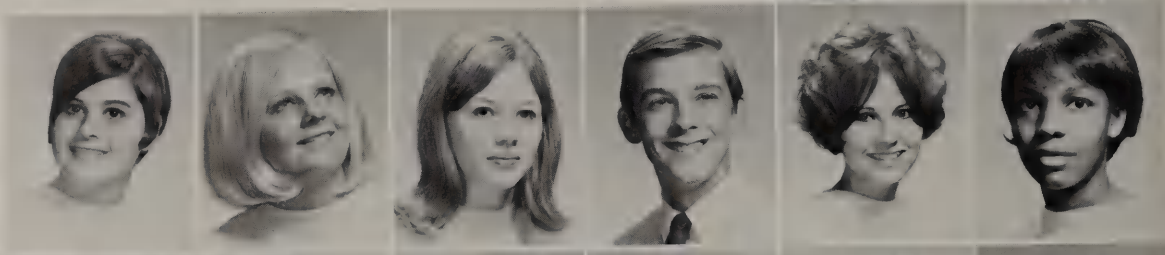

Paul Braly
John Bratcher
Fred Breese
Karen Brieger
Sandra Brown
Paul Buchanan

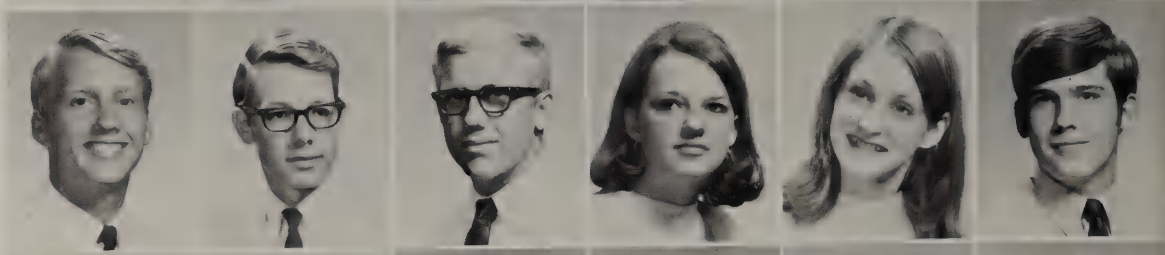

Richard Buchanan
Debra Buckalew
Diane Burke
Rick Burley
Jill Buskirk
Christy Butler

Rick Butler
Mary Cadmus
Pattie Caffee
Karen Cain
Frank Campbell
Jenny Campbell

Gossip turns my stomach.

Jeff Canfield
David Carren

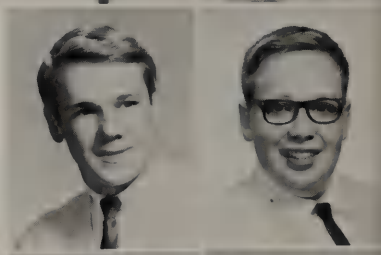

Chris Carter
Gwen Carter

Juniors

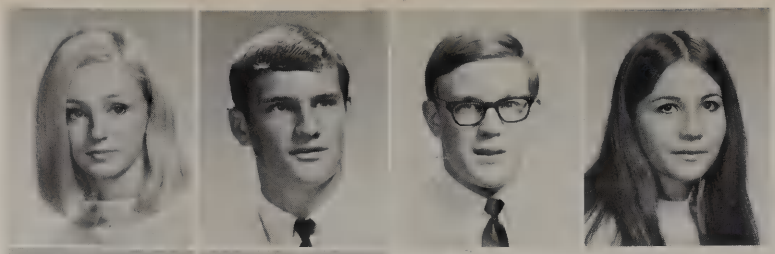

Melanie Carter
Randy Carter
Doug Cassel
Humilda Castellon

Linda Chapman
Vickie Childers

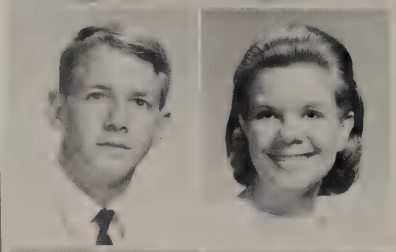

Fred Clapp
Betty Coffey

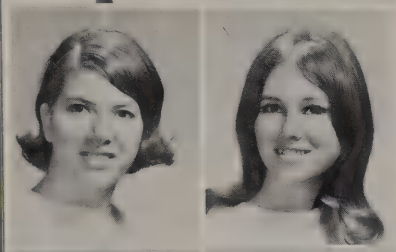

Anita Coker
Susan Cole

What happens if you miss?

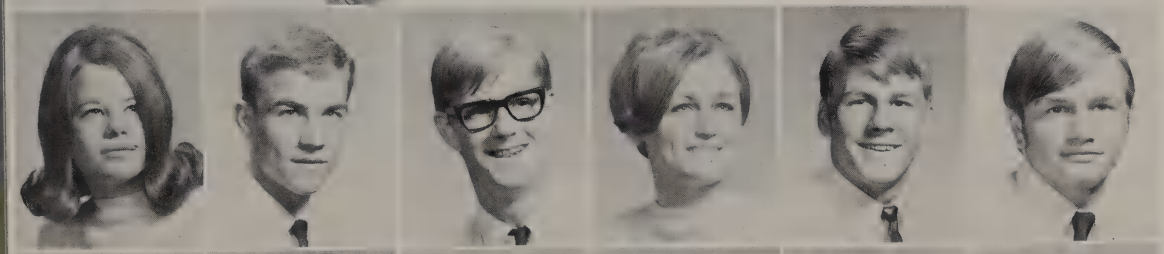

Cande Collier
Tom Collins
Tom Collins
Connie Conatser
Gar Conaway
Roy Connell

Mike Connolly
Sherry Cook
Connie Copeland
Stan Coppinger
Wendy Core
Nina Cortell

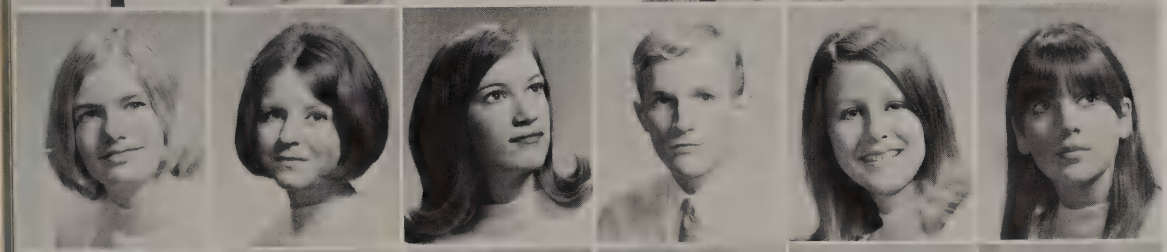

Catherine Cottingham
Diane Courcier
Marilyn Cox
Alan Cozzens
Cindy Craig
Lisa Cravotta

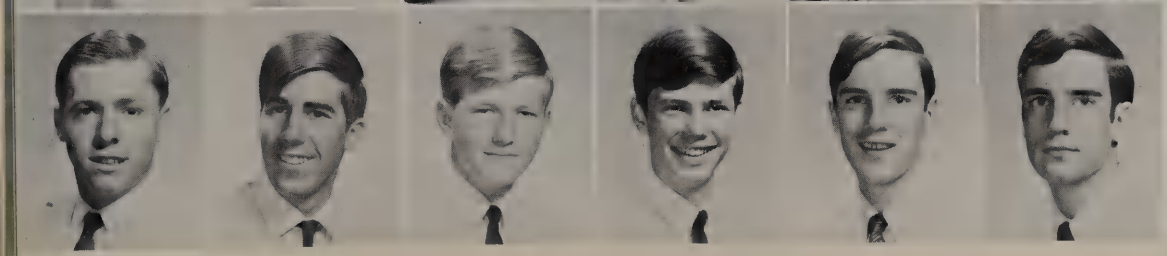

Jerry Crow
Warren Crow
Gary Crozier
Hugh Curran
Don Darley
Lon Darley

Junior Enthusiasm

Susan Davenport
David Davidson
Margie Davis
Cindy Deal
Laura DeBolt
Shirley Deering

Kenneth Demarest
John Dennis
Tim Dickey
John Dillender
Patsy Doherty
Donna Donaldson

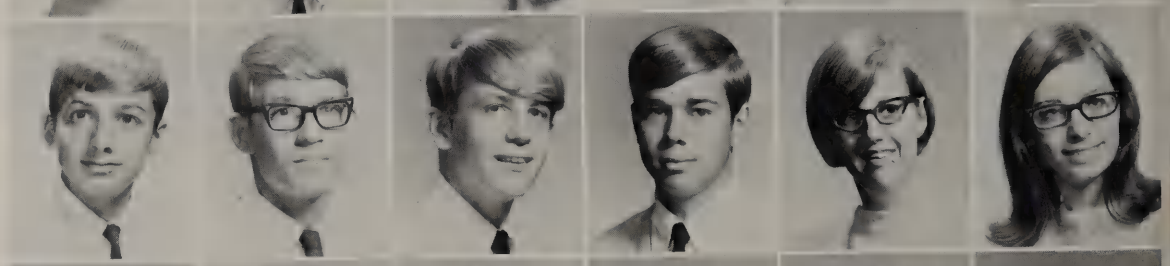

Debra Ann Doring
Connie Doughty
Dee Doughty
John Douglas
Jeff Doumany
Kathy Duke

Cindy Dungan
Dianna Dunker
Susette Dunnam
Chase Dustin
Larry Dwyer
Mary Eason

Teresa Eastham
Paula Eddins
Sharon Edgerley
Bill Edwards
Richard Einhorn
Bobbie Jean Ellis

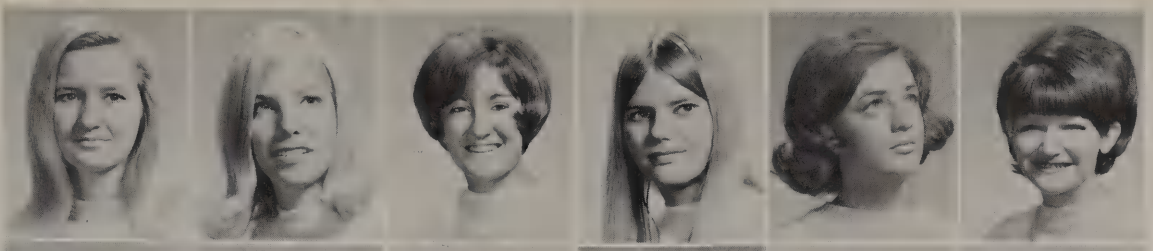

Jan Ellison
Ava Ellwood
Debbie Ensey
Mary Erickson
Jan Evans
Karen Everett

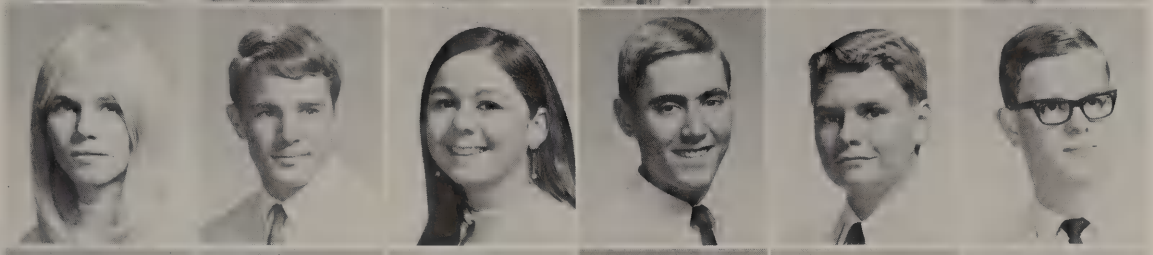

Kathe Farrell
Ronnie Farrow
Martha Felix
Charles Fernandez
Tom Field
Don Fields

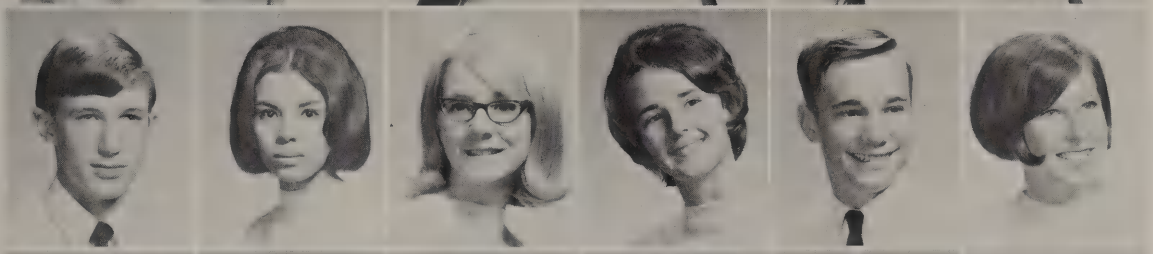

Bob Fine
Cynthia Flores
Jamie Flower
Norma Flowers
Lon Foree
Janet Francis

Amanda Frederick
Bill Freeman
Brad Freis
Janet Friedman
Lee Anne Fuller
John Fullinwider

Christine Galt
Eddie Gamez
Patti Geren
Gigi Gilbert
Susan Gill
Vicki Gnuse

Debi Gonzales
Michelle
Gordon

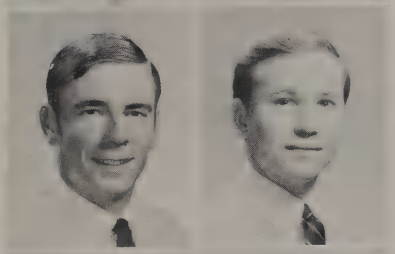

Mark Gott
Sammy Goza

Gwendolyn
Grant
Danny Graves

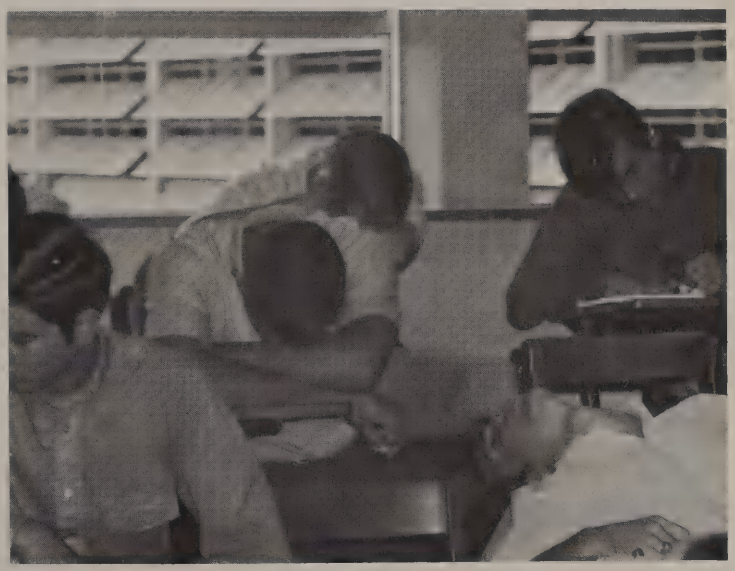

. . . Sometimes Fades

Carolyn Gray
Scott Gray
Dee Green
Michael Green
Linda Greene
Pat Greer

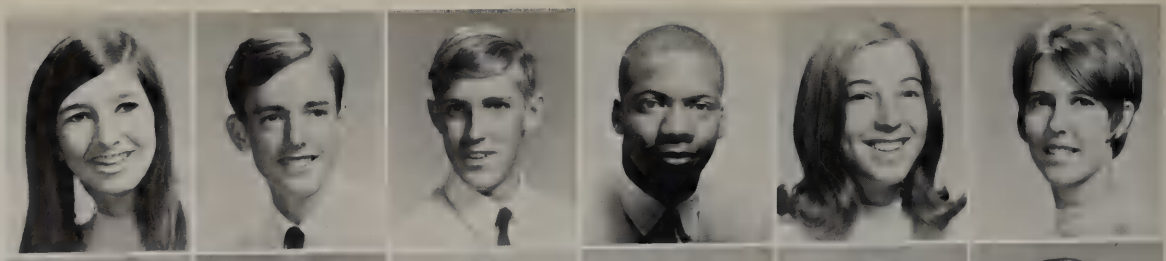

Sara Grisham
Sharon Grissom
Susan Grube
Steve Gunter
Robert Hagg
Gary Hall

Oh, I'm so happy for the both of you.

Judy Hall

Kathy Halleck

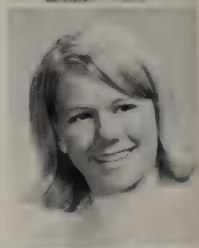

Debbie Hamilton

Melvin Hamilton
Deborah Hamlin
Rick Hammett
Robb Hammett
Joe Hammond
Mark Hancock

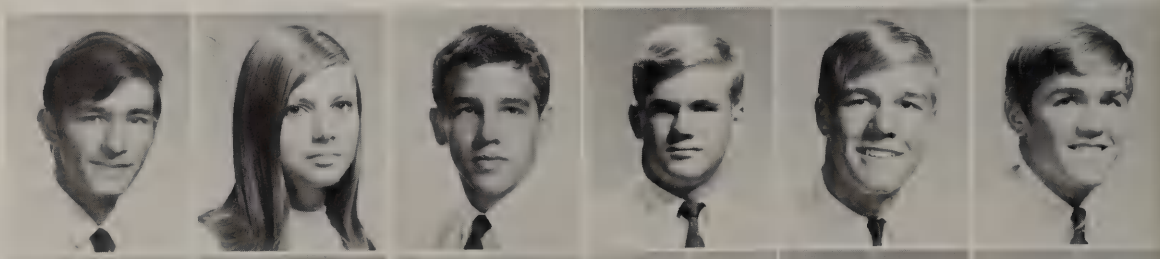

Fred Harbordt
Joe Hardman
Jean Hardy
Lynn Harmon
Cindy Harrigill
Chris Hart

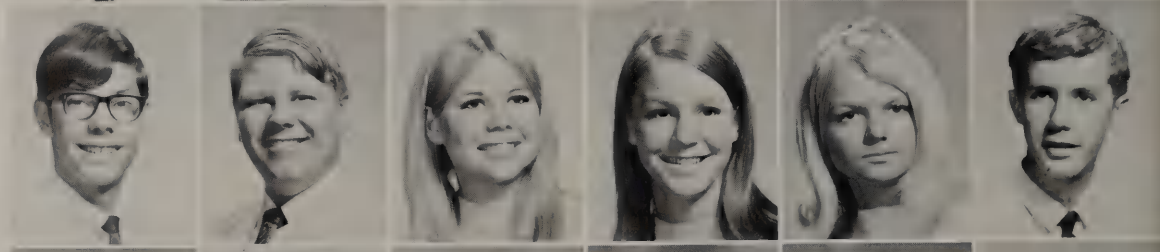

Gay Hart
Michael Harvey
Lee Ann
Hashfield
Denise Havanis
Lauren Hawkins
Debby Heaberlin

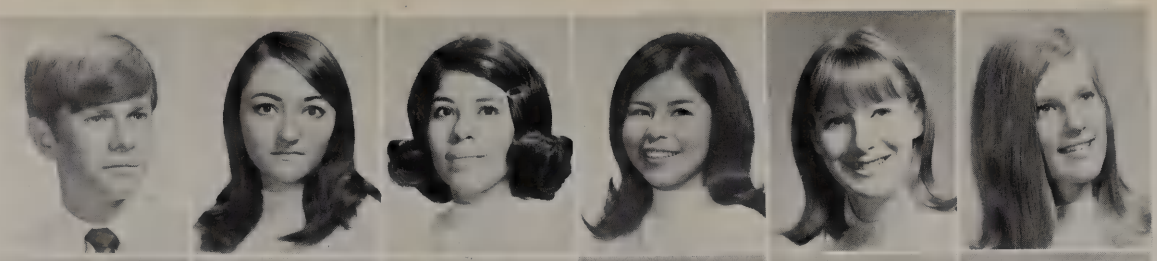

Alan Heald
Linda Hedrick
Judy Hernandez
Vickie Hernandez
Pam Hicks
April Hill

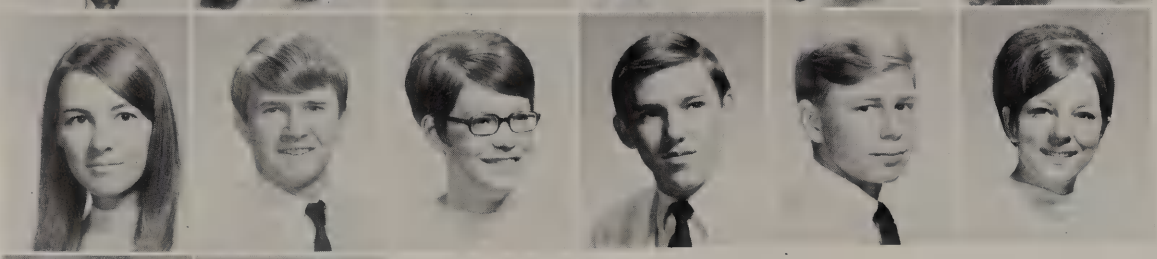

Betsi Hill
Mark Hill
Barbara Hiller
William Hinckley
Bill Hinds
Alexis Hoard

Jean Hochleutner
Christy Hoffar

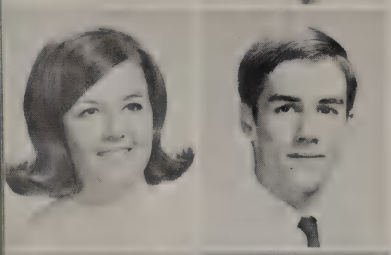

Julie Holloman
Mike Holt

Barbara Horton
Gigi Hoskins

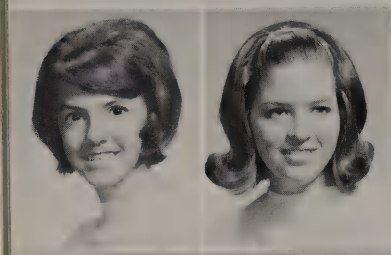

Claudia Houser
Jan Howell

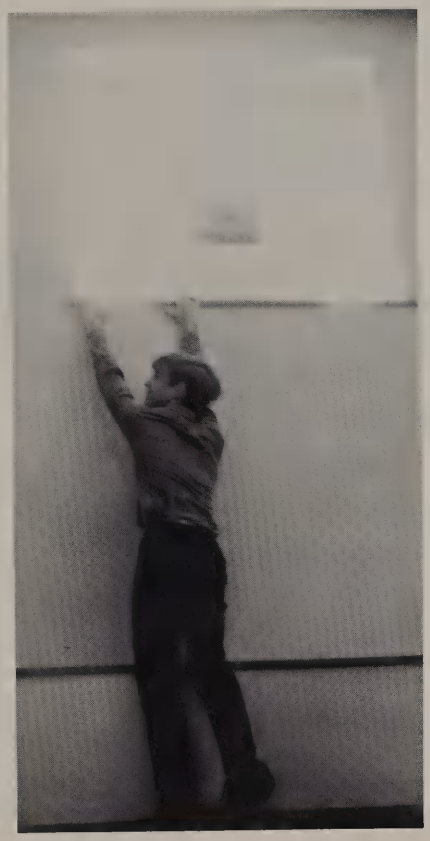

Let me out!

Juniors

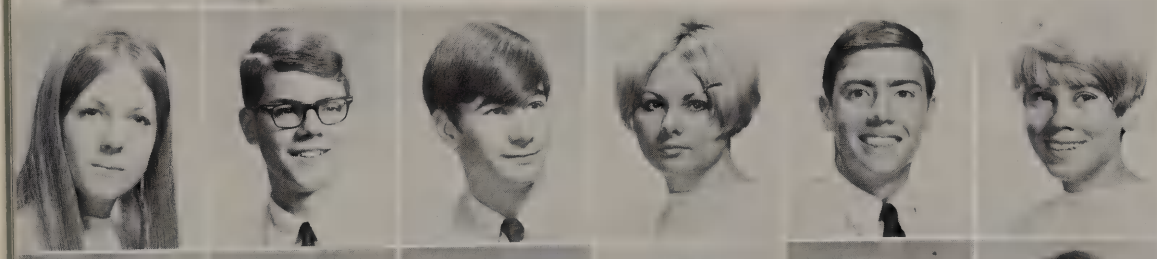

Karen Hubbard
Ted Hudak
Mike Hudspeth
Betty Hughes
John Hulme
Barbara Hunt

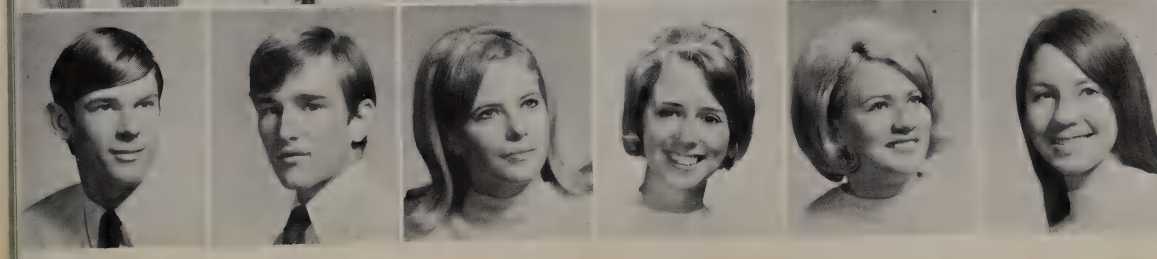

Tommy Hunter
Grant Jack
Kathy Jackson
Sally Jacoby
Sharon Jarmon
Christie Jenkins

Linda Jenkins
David Jennings
Billy Johnson
Craig Johnson
Eric Johnson
Michel Johnson

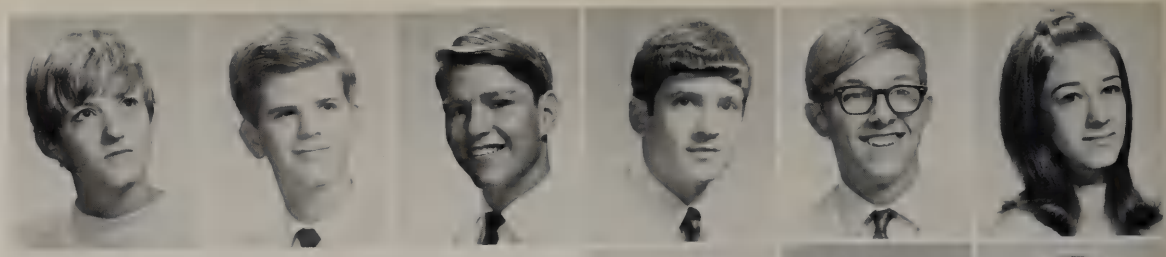

How can I get my spinach out?

Stephen Johnson
Sharon Jones
Tom Jones

Joan Kearns
Tricia Keith
Marcia Kelly

Billy Kemp
Rob Kiebler
Norris Kieschnick

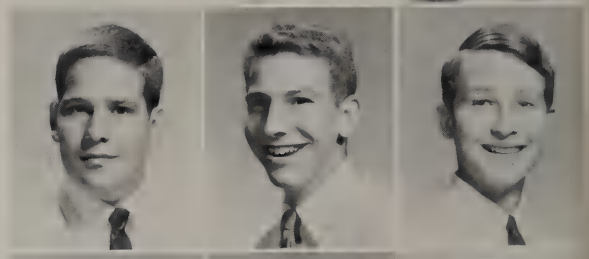

Nancy Kinderdick
Juliana Kirby
Becky Knight

Len Krauss
Ricky Kreis
Marvin Kuers

Juniors

Laurie Kuntschik
Bob Lackey
John La Coke
Laura Lacy
Sherry Lamb
Debbie Landrum

Neely Landrum
Elaine Largent
James Lawton
Tim Leaman
Cindy Leftwich
Mary Lewis

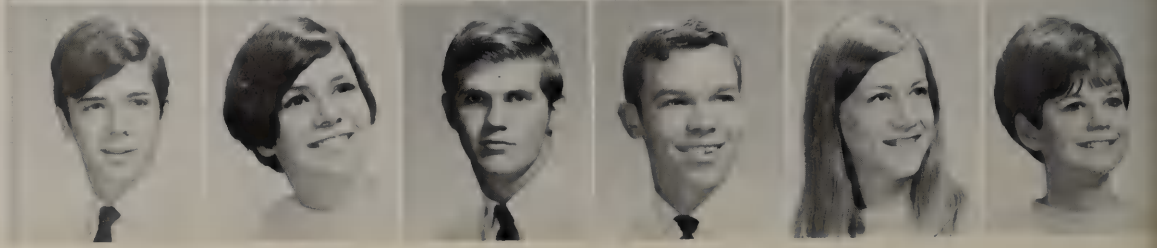

Nancy Lewis

Cindy Ligon

Brian Lincoln

But he has such a cute way of biting an apple.

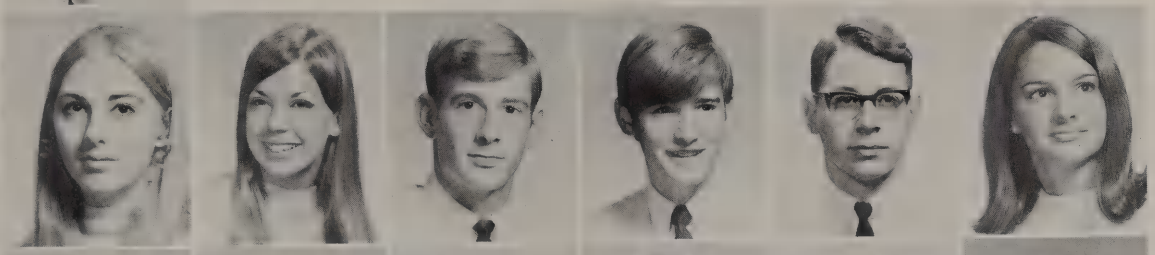

Karen Liquori
Randi Little
Craig Litton
Bill Lohr
Sam Long
Linda Lowry

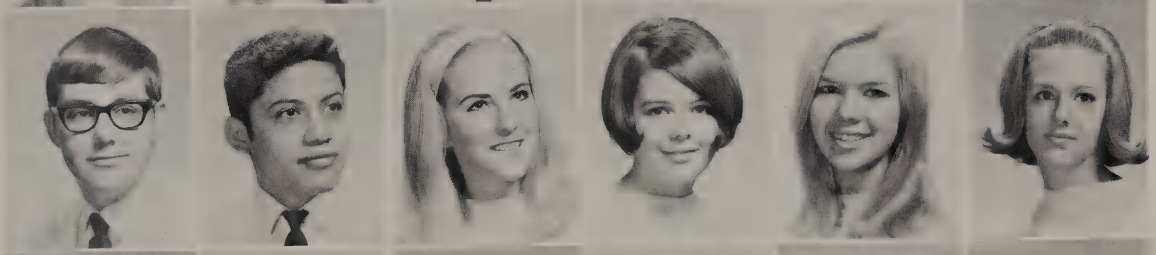

Mike Lucky
Juan Maldonado
Marsha Maltese
Tracy Manning
Tina Marcum
Terri Mashburn

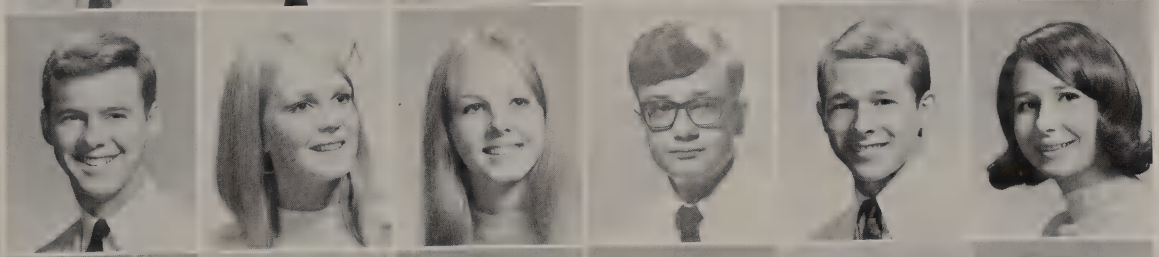

Happy Mather
Menda Mathias
Chris May
Leslie McAfee
Gary McAtee
Kaye McCary

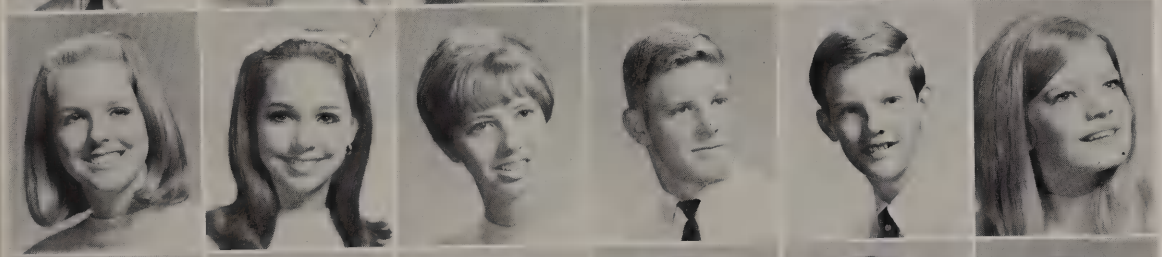

Marilyn McCord
Sheila McCord
Linda McCormick
Dennis McCracken
Scott McDonald
Sandy McFadden

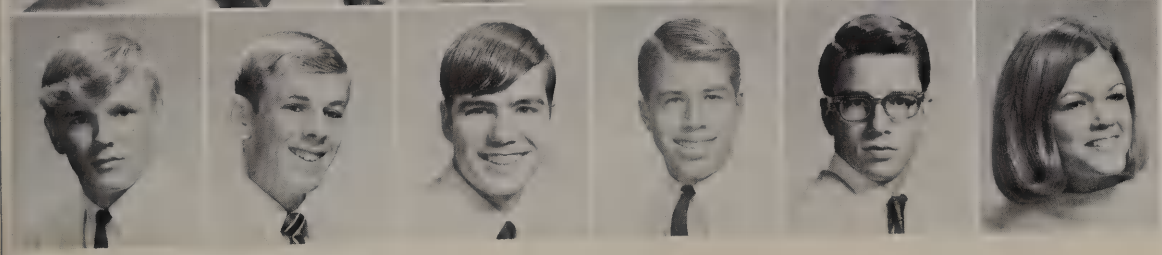

Lonnie McKenzie
Bobby McKey
Kevin McKibben
Bruce McMills
Bill McNatt
Lani McNutt

John McQuirk
Kathy McShane
Terry McSorley
Jan Meares
Ina Medina
Sue Mendenhall

Blake Miller
Cressann Milligan
Jan Mims
William Minix
Terry Mirkes
Roger Mitchell

Alan Moffatt
Steve Moffett
Ann Moffitt
Doug Money
John Moore
Steve Moore

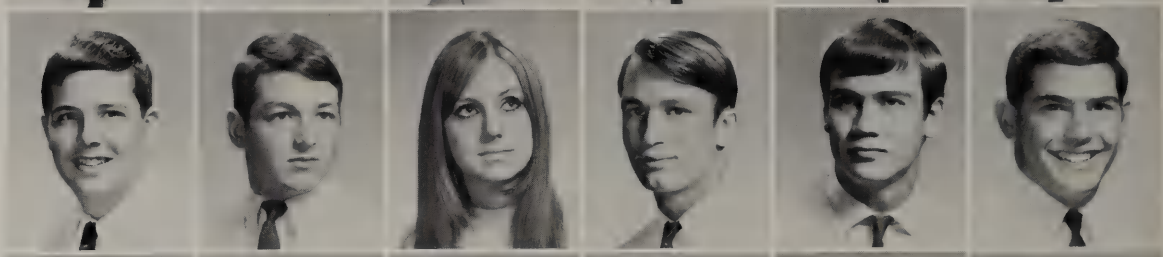

Gretchen Moran
Steve Morey
Mike Morgan
Holly Moritz
Ellen Morris
L. C. Morris

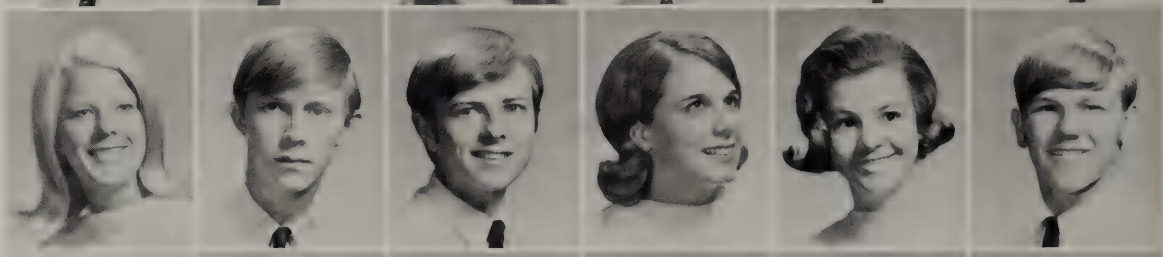

John Morrison
Melissa Morrow
Becky Morton
Durelle Morton
Pat Mount
Mary Mox

Melissa Muelhause
Martha Munneke

David Nafus
James Neal

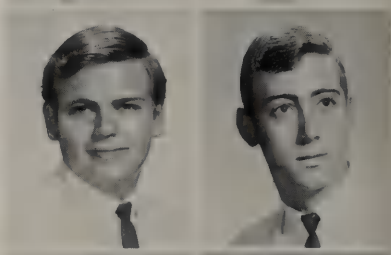

Melody Neblett
Neal Neely

Juniors Anticipate Senior Year

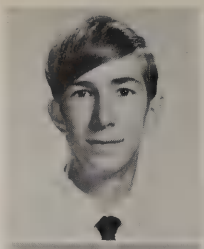

Robert Neff

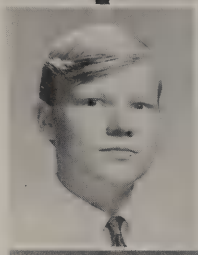

John Nelson

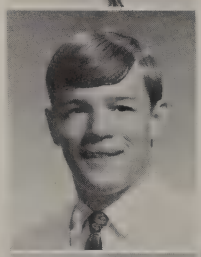

Brad Newton

So you're the one that bought the tigerized stone.

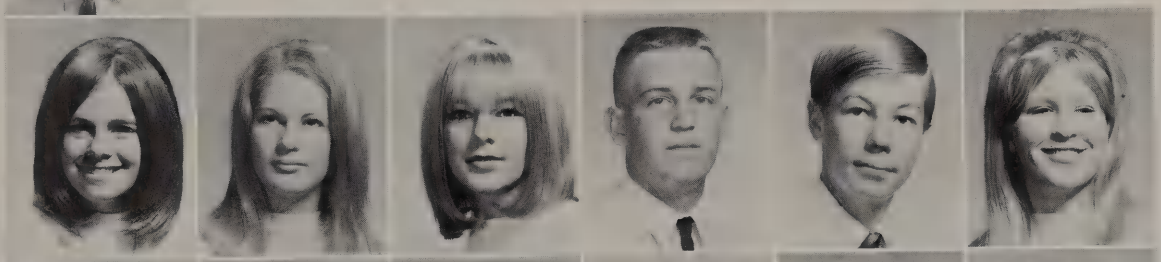

Laura Nicholas
Christy Nichols
Roxane Nichols
Ronnie Nicholson
Ken Norvell
Valerie Noyd

Nancy Ondrovik
Debbie Owens
Nada Paddock
Peggy Palms
Steve Panteli
Gerald Parker

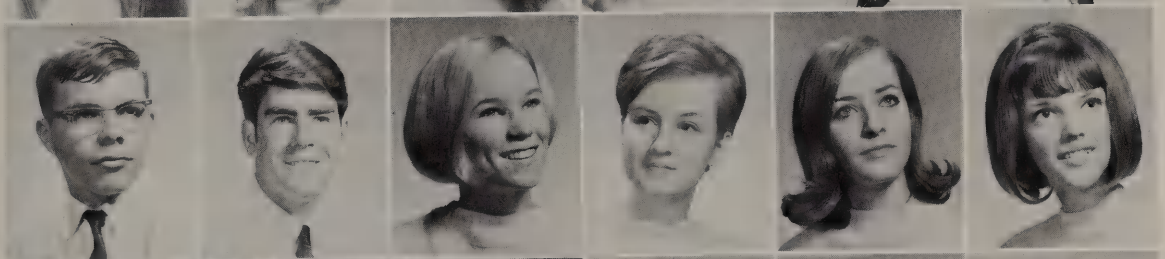

James Parker
Bob Parker
Mendy Parkison
Jeanine Parma
Brenda Patterson
Becky Payne

Gary Pederson
Jerry Penny
Holly Penrod
Marc Perlstein
Martha Perry
Bob Peurifoy

Kathy Phifer
Pam Pigman
Randy Pillifant
Renee Piranio
Dick Poore
Fred Pope

Augusto Porras
Byron Potter
Maggie Powers
Betty Price
Tim Price
Rod Pruett

Andre Punch
Roberta Pyles
Tom Quinlan
Mike Quinones
James Raschke
Donna Ray

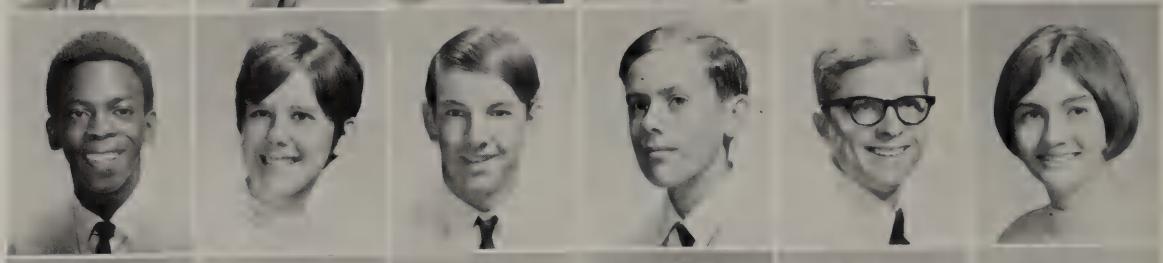

Peggy Ray
Juanona Reed
Phillip Reeves
Richard Renfro
Renee Richard
Helen Richardson

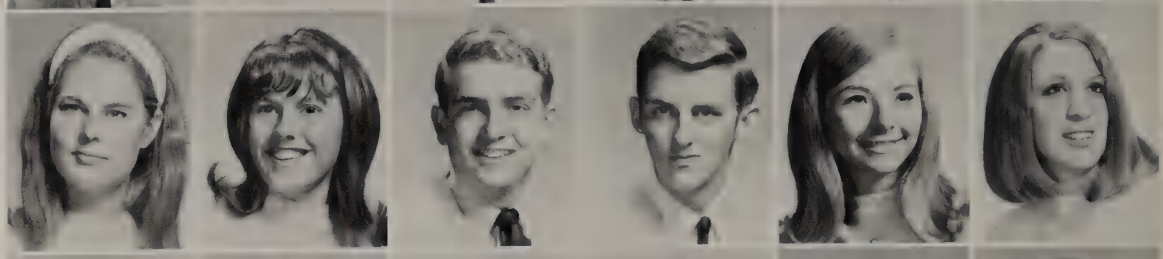

Debbie Ricketts
Toni Rigual
Edie Riley
Leslie Riley
Glenn Robinson
William Roden

Anita Rogers
Jean Romans
Bob Rowlands
John Rozier
Martha Rubio
Beth Rudick

Juniors

Drinking deeply from the fountain of knowledge?

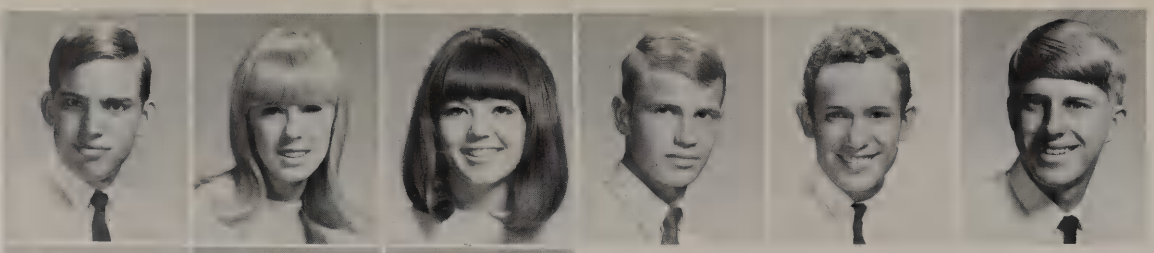

Jim Rudkin
Margie Rushing
Deloria Ruyle
Porter Sadler
Ernest Salinas
Charles Sanderlin

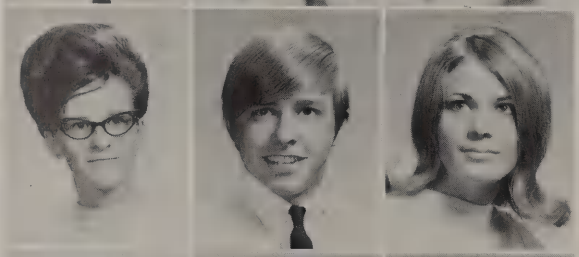

Dora Sanders
Mark Sanders
Mary Schaerdel

Brian
Schottlaender
Donald Schultz
Barbara Scott

Brent Scott
Marcia Seay
Tym Seay

Barbara Secor
Susan Setliff
Gay Shafer

Don't bug me.

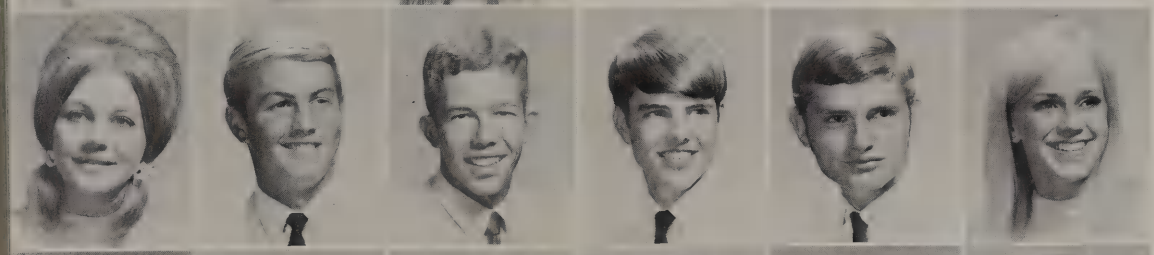

Pamela Shaw
Ted Shaw
Robert Sherman
Bill Sivright
Tom Slater
Joan Slattum

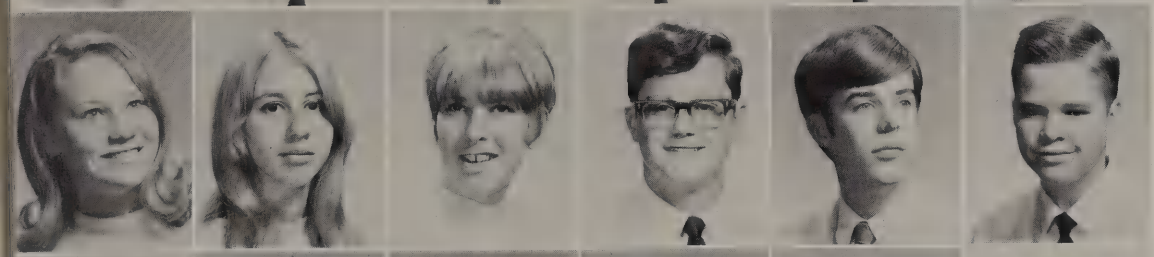

Vanna Slaughter
Elizabeth Slocum
Mary Slovak
Bruce Smith
Glenn Smith
Keith Smith

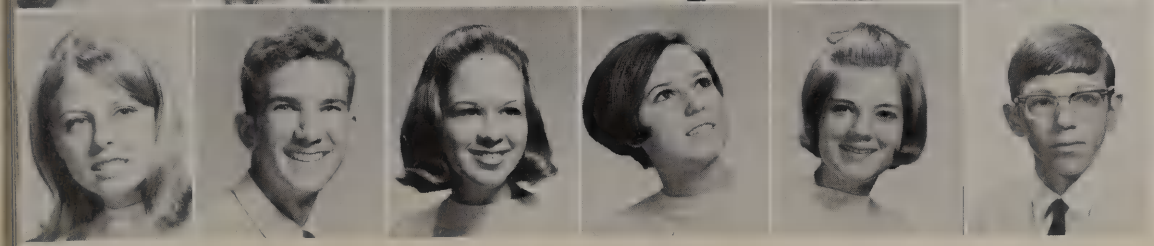

Mary Lynn Smith
Robby Smith
Susan Smith
Terry Smith
Barbara Sneary
Mike Snodgrass

Juniors Emerge

Kristin Sorenson
Richard Soslow
Margaret Sparkman

Steve Sparks
Elaine Spencer
Jack Spencer

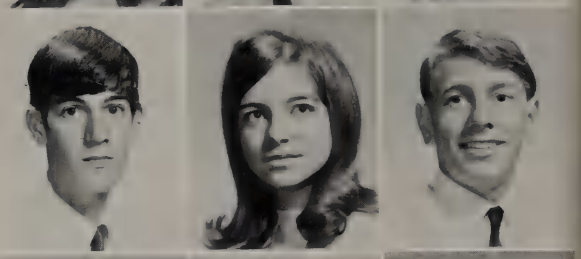

Gerry Stacy
Tommy Stafford
Steve Stallcup

Brooki Stanton
Debbie Stark
Kay Stephens

Tollie Stevens
Sue Stewart
Mike Stokes
Bill Stone
Pat Stout
Diane Strange

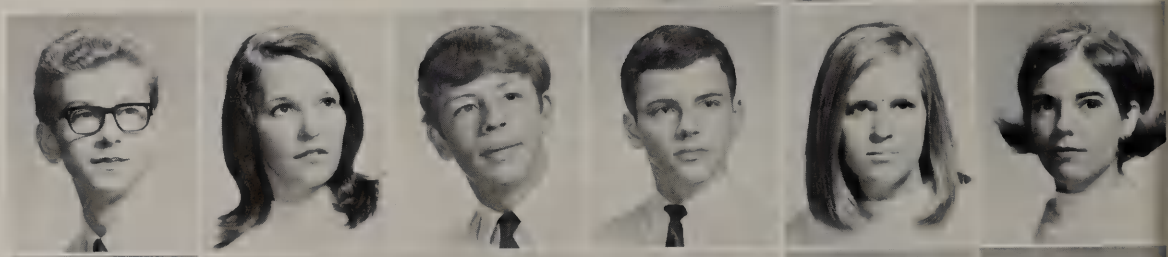

Mark Stratton
Linda Sweeney
Ted Sweeney
Bea Tarr
Carolyn Tarr
Regina Tate

Diane Taylor
Jay Templeton
Lindsey Thomas
Rod Thomas
Carol Thompson
Patricia Thompson

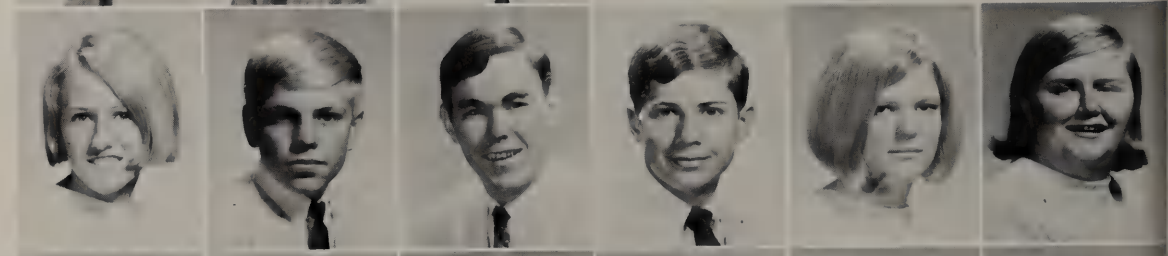

Dale Tibbets
Pam Tidwell
Diana Till
Janice Tilton
Pete Tolley
Michele Tomsha

Phil Torian
Jane Tozer
Thomas Trainer
Debra Trobaugh
Dana Turner
Ann Turney

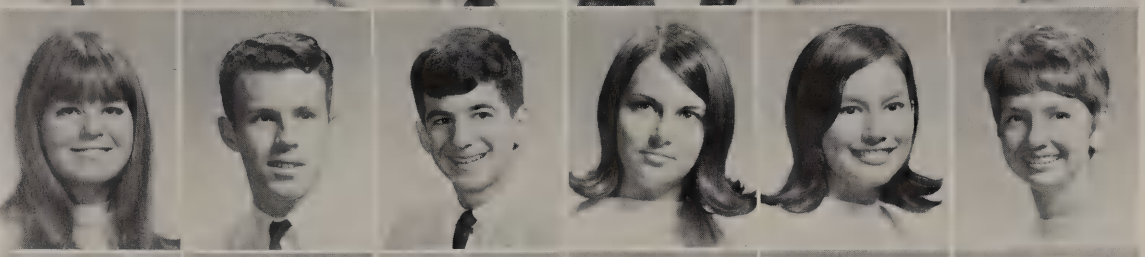

Becky Ulrick
James Valentine
Paul Vanatta
Nancy Van Brauman
Anna Vargas
Betsy Waddell

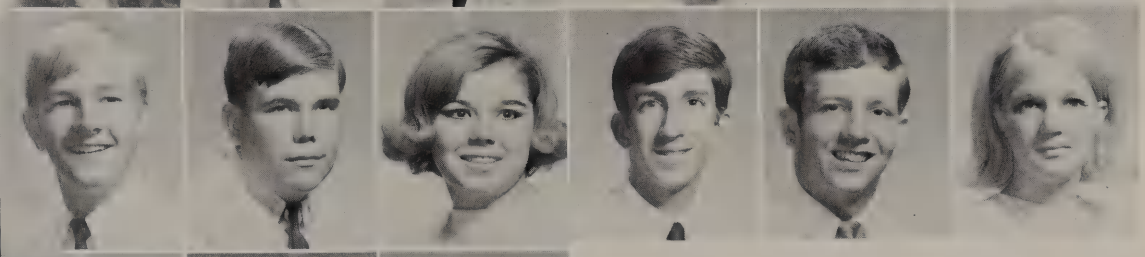

David Walden
Mike Walters
Brenda Ward
Steve Ward
Ed Warren
Dee Watkins

as Individuals

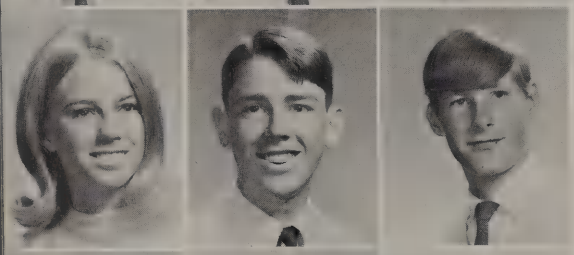

Mary Nan Watkins
Alan Watson
Billy Watson

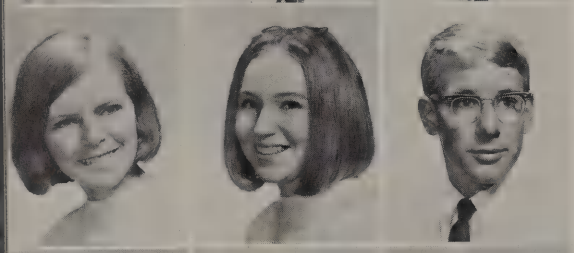

Debbie Watson
Rebecca Watson
Tom Watson

Russ Weaver
Becky Webb
Bob Webb

Virginia Webb
Sally Weber
Sally Wells

Richard Wetzel
Patricia Wheeler
Joe White

Pattie White
Vickie White
Bret Wiggins
Alan Wiley
Nick Williams

Rauly Williams
Steven Williams
Jim Willis
Precilla Willis
Gary Wilson

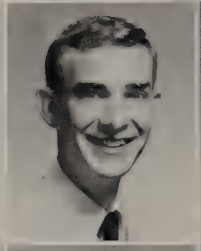

John Wilson
Mary Wilson
Nancy Winston
Jean Witherspoon
Steve Wood
Valerie Woodard

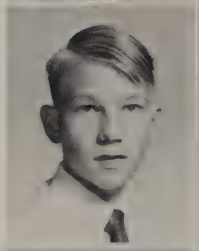

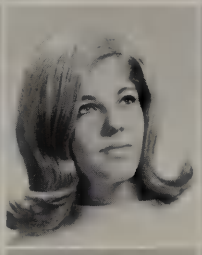
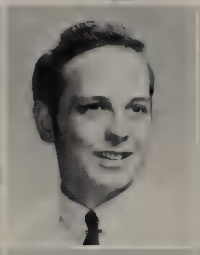

David Worm
Susan Worme
Anita Wray
Debi Wright
Karen Wright
Lee Wunsch

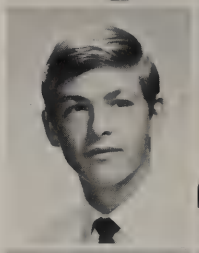

Ricky Wyman
Madeline Yost
David Young
Sandy Young
Cherie Youngberg
Larry Zacharias

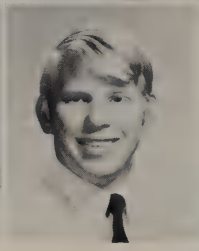

You mean Brand X did that to your hands?

Mary Zambrano
Fred Zavala

Patricia Ziesler
Patti Zipper

Juniors

Confidently facing
challenges . . .
inexperienced,
yet undaunted,
eagerly ready
to approach the
threshold of the
Unknown.

Swept up in the
march of time to
realization of
destiny.

Crowded into one
brief moment of
time's endless
journey—
the junior year.

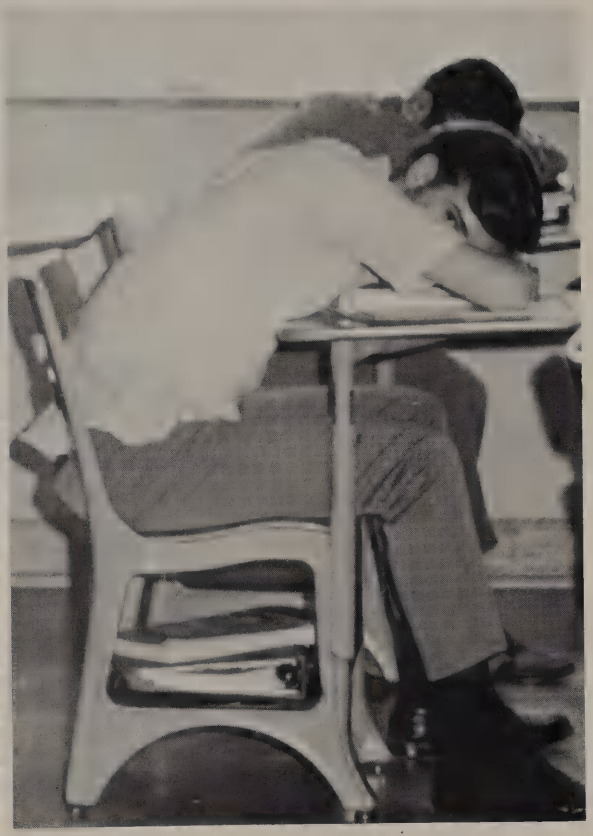

Sophomores

Thrust into a new environment
Searching for the firm ground of confidence
Discovering a world which may someday be
their own

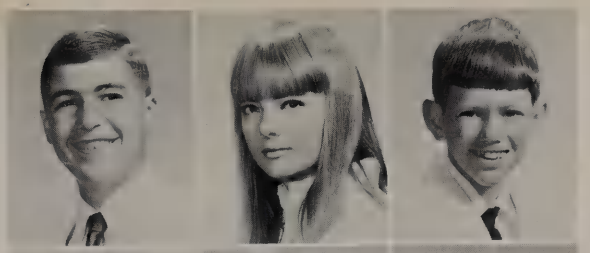

Tom Abate
Jean Abbey
George Adams

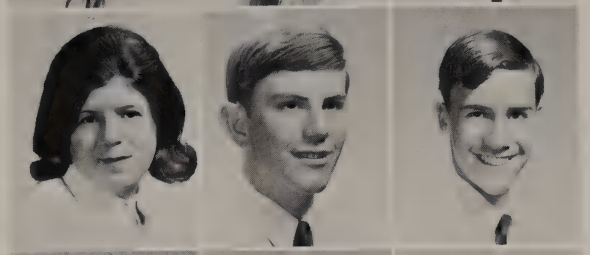

Lynette Adams
David Agee
Tony Aguilar

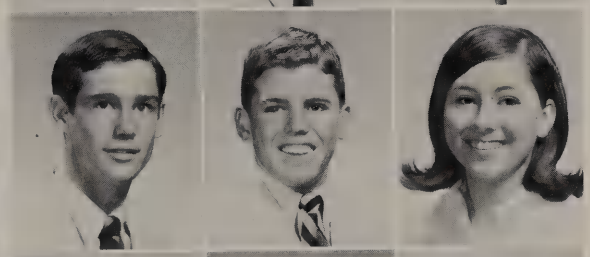

Bob Aitken
Frank Akridge
Mildred Alaniz

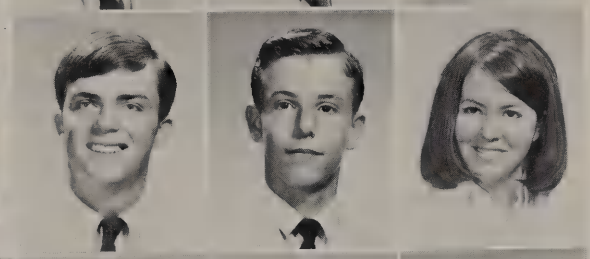

Bill Alexander
Philip Allen
Mardi Alley

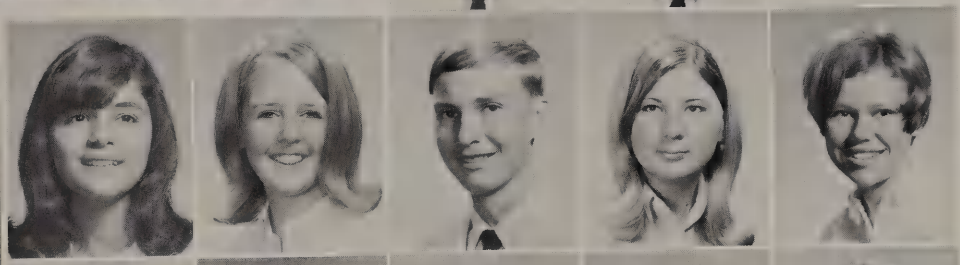

Martha Alvarado
Cindy Anderson
Scott Anderson
Pam Andrews
Pam Aneloski

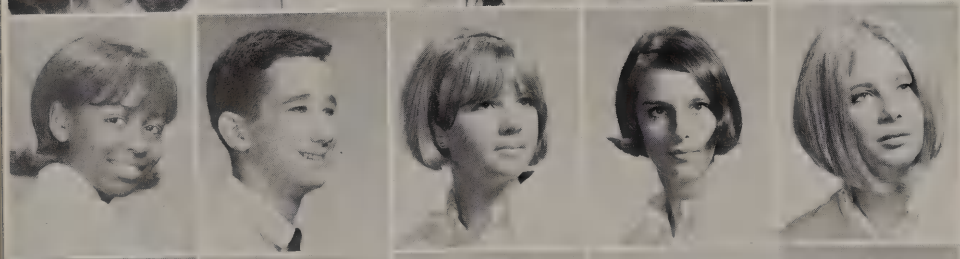

Pamela Anglin
Joe Anton
Becky Archer
Pat Armitage
Paula Arnault

Donna Arnold
Clare Arnquist
Scotti Asbury
Osten Aune
Teddi Aussicker

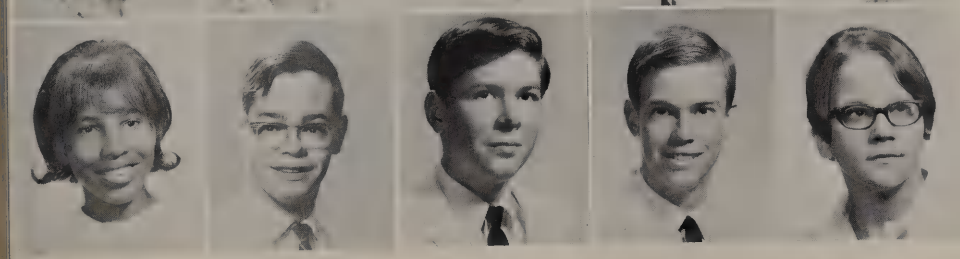

Debra Baker
Jeff Baker
Ronnie Baker
Mike Ball
Jane Banks

David Barnes
Randy Barnes
Ronnie Barrier
Thelma Bateman
Dorothy Battle
Roland Benavides

Clyde Bennett
Harold Bennett
David Benson
Bobby Benton
Karen Bernard
Nora Betancourt

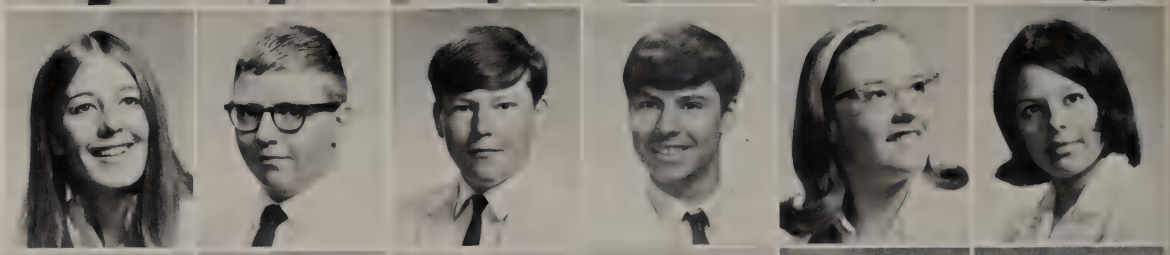

Pam Bickham
Mark Bills
June Bilsborough
D'neen Bishop
John Blackburn
Kathy Blankenship

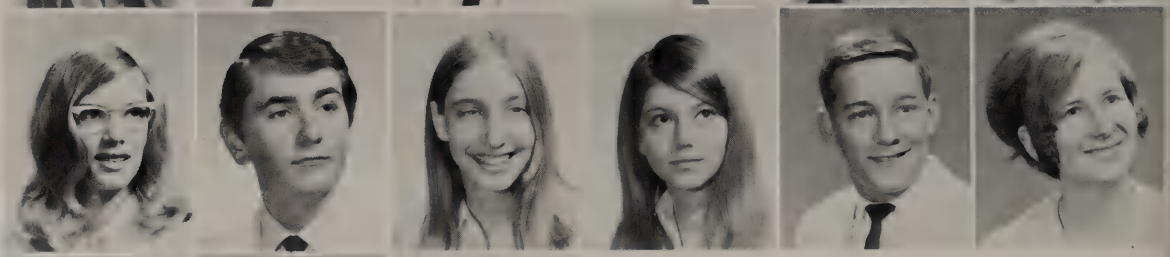

Larry Boerder
Lindsay Borden
Denise Bounds

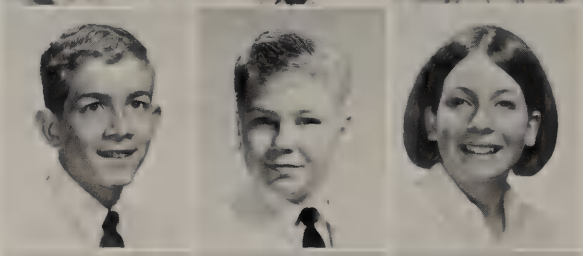

Charles Bourland
Marilyn Box
Robert Boyce

Randy Boyd
Jack Bragg
Beth Branham

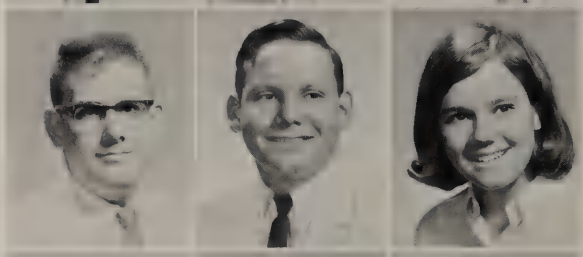

David Bratcher
Debby Bruce
Roxanne Bucy

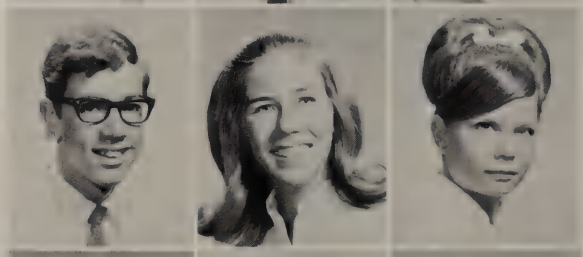

Connie Bunch
Andrew Bundschuh
Margaret Burkhart

A Variety of Sophomores

Some get their growth spurt early . . .

A Variety of Stances

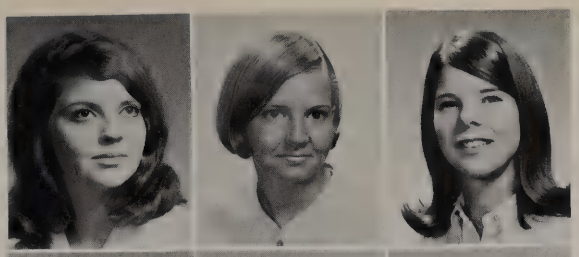

Laurie Burks
Debbie Burleson
Becky Burnett

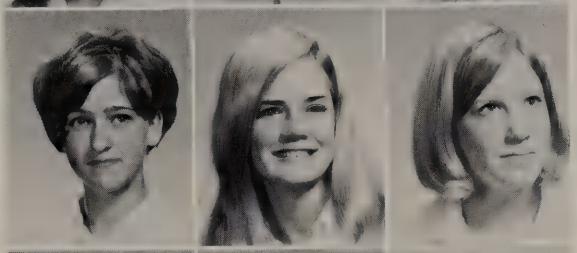

Cindy Butcher
Nancy Butler
Beth Button

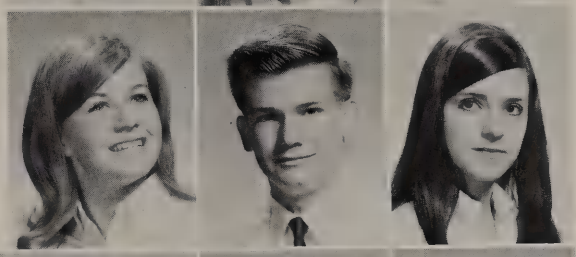

Cathy Bynum
Mike Cain
Cindy Carrington

Linda Carruth
Dollie Casale
Leesa Cato
Paula Chambers
Alan Chapman
Mark Childers

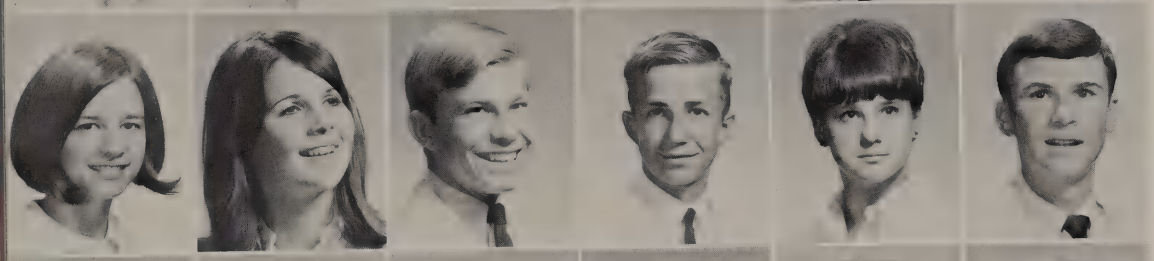

Sylvia Chitwood
Kay Churchman
Steve Clark
Jack Cleaveland
Donna Cluck
Jerry Coburn

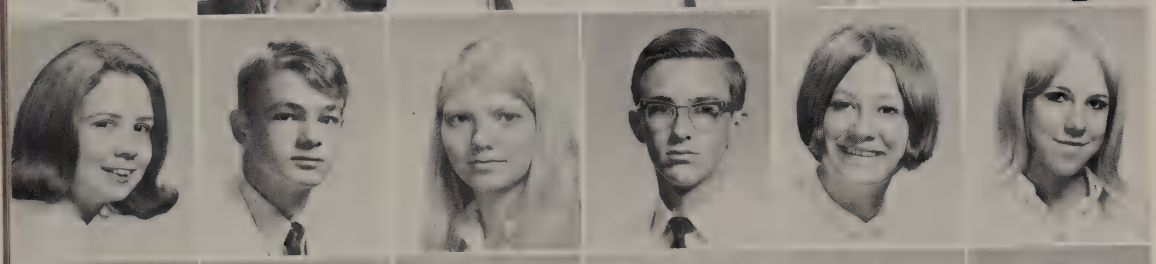

Janis Cockrell
Steve Coleman
Carolyn Collier
John Collins
Karin Collins
Cassie Combs

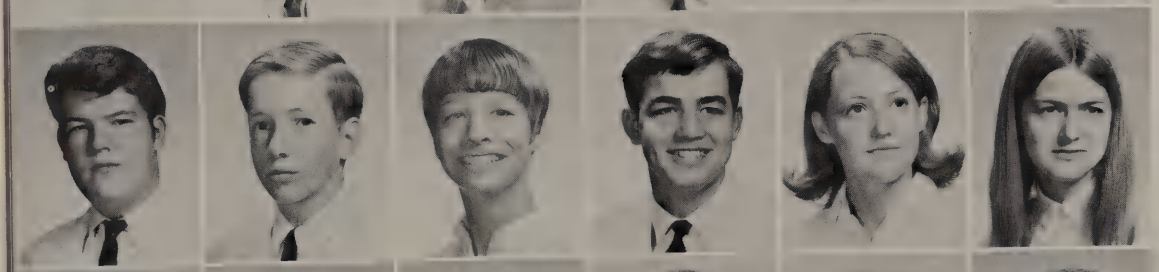

Fred Connally
Mark Conner
Kathy Connolly
Dale Cook
Denise Cook
Kathy Cook

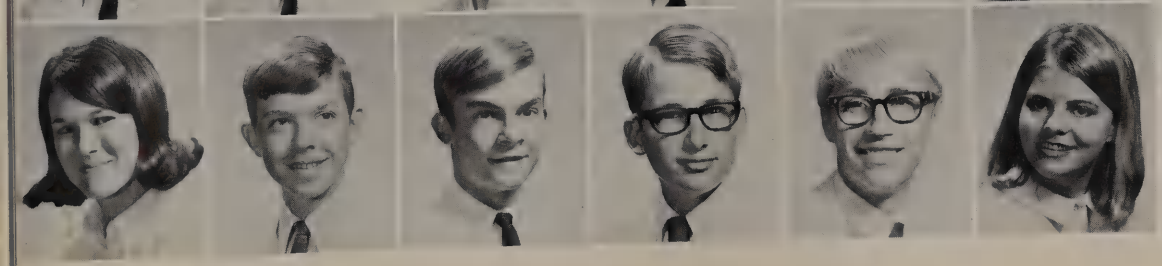

Jan Cook
Tommy Cook
Robby Coon
Steve Cotten
Gary Cox
Suzi Crabtree

Sophomores

Little Rabbit Fu-Fu?

Linda Crego

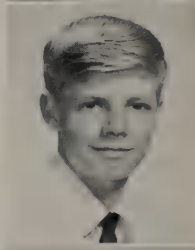

Howard Crenshaw

Terry Crist

Steve Crocker
Linda Crouch
Cindy Crump
Sharon Lynn Cruse
Carol Cunningham
Ginger Curton

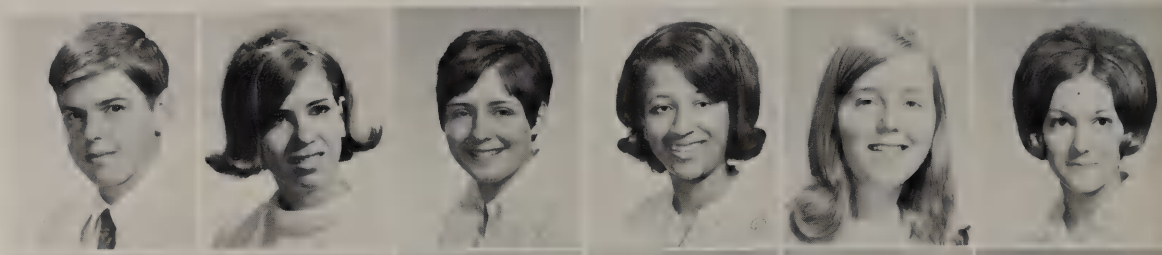

Tricia Dabney
Phillip Dacey
Patricia Daily
Charles Dalby
Larry Dale
Betsy Dameron

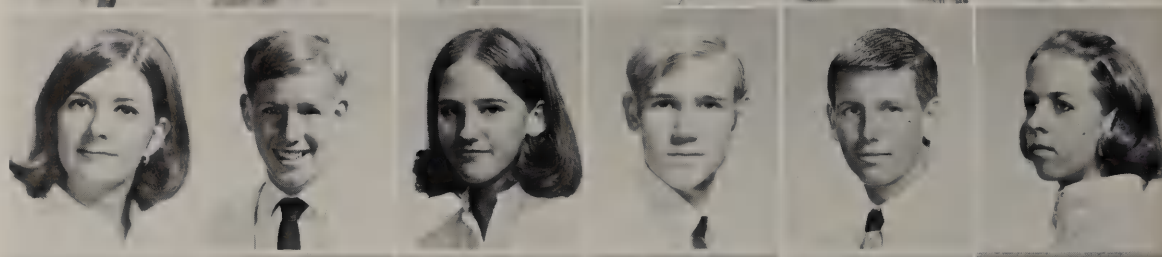

Mary D'Avignon
Michael Davis
Richard Davis
Rita Davison
Larry Day
Noel Deis

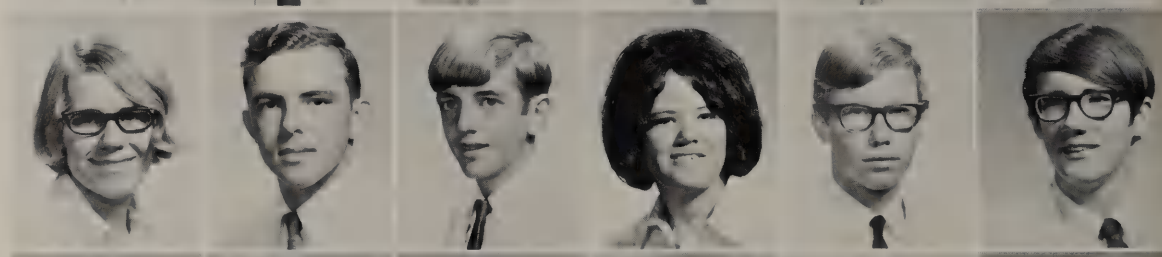

Steve Delano
Dona Denise
Sanford Denison
Harvey Denton
Diane De Wit
Scott DeZonia

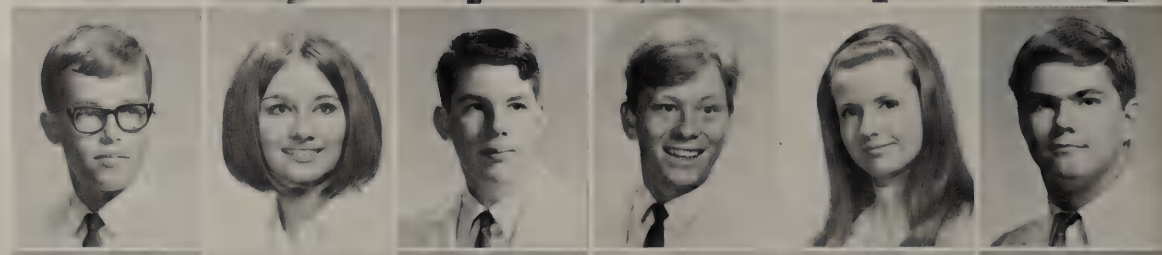

Sharon Dickerson
Vicki Dickerson
Ted Dillard
Wanda Ditto
Bryan Dixon
Pansy Dodson

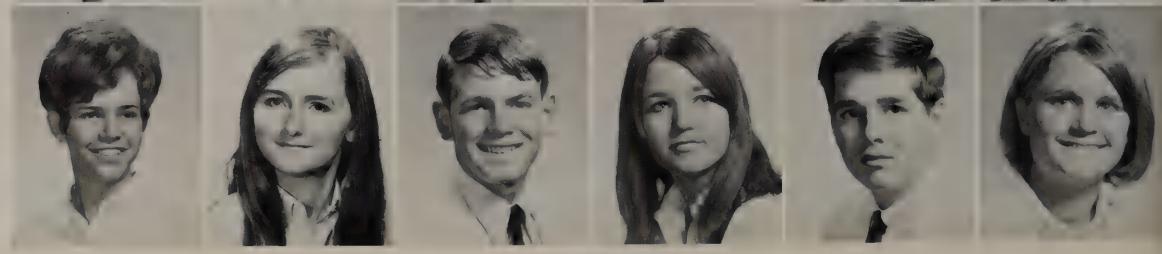

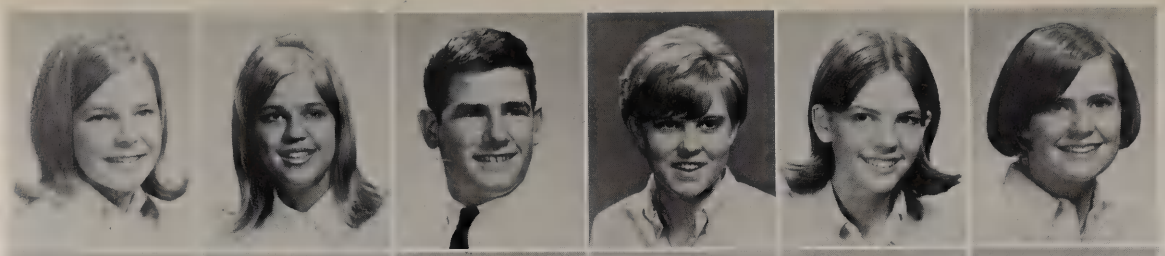

Becky Dole
Carolyn Dorsey
Mark Duff
Rae Dunn
Debbie Dustin
Linda Earnest

Clark Eaton
Donna Eberly
Gail Eberly
Nancy Edgar
George Edwards
Margaret Edwards

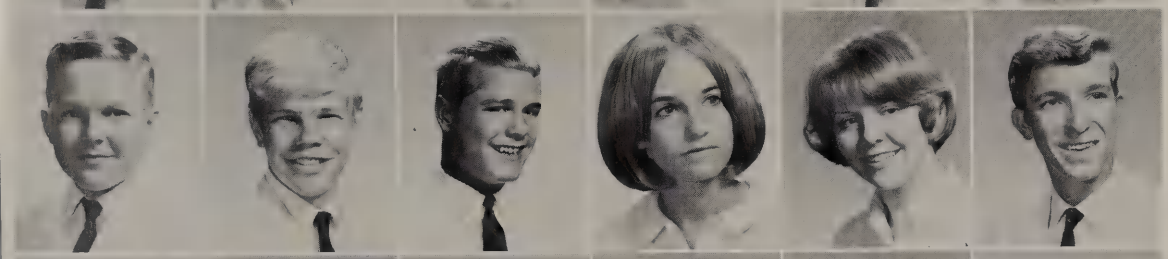

Mike Edwards
Scott Ekblad
Wendell Elliott
Linda Ellison
Teresa Elson
Chuck Ensey

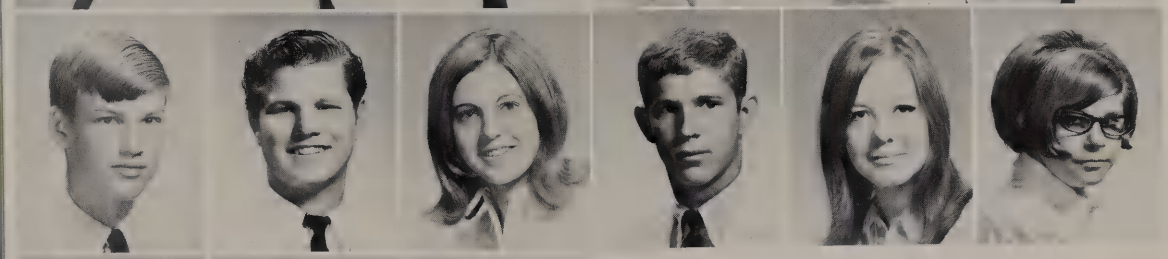

Dick Erksine
Virgie Etchieson
Regina Evenson
Rick Everitt
Patti Fain
Audrey Falk

Bill Ferrell
Gigi Flanders
Denise Flores

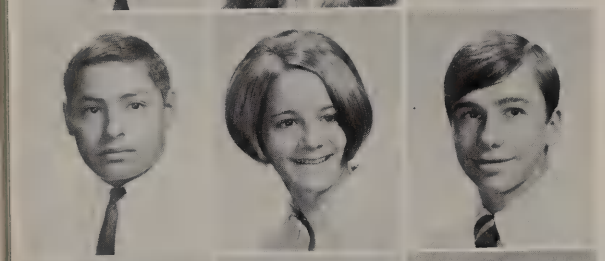

Rudy Flores
Kim Flower
Steve Foley

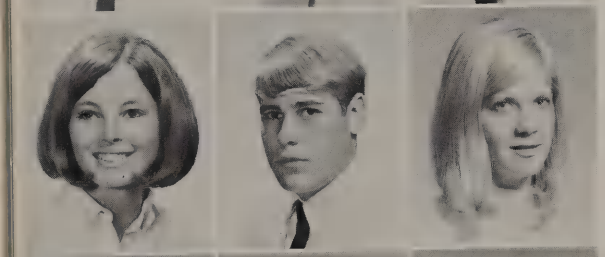

Debbie Folsom
Gary Ford
Ann Foree

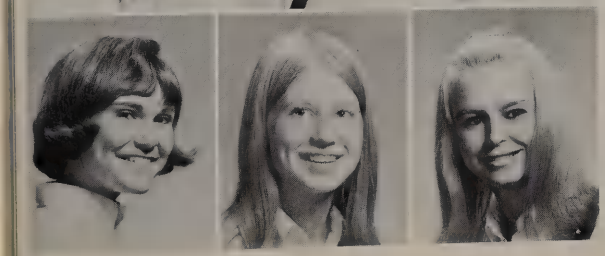

Debbie Forshaw
Carrie Fox
Debbie Frank

Let's see—first I said "Hi," and then HE said . . .

Sophomores

John Freeman
Tim Freeman
Brian Freis

Mike Fryar
Kevin Fuess
Alex Gamez

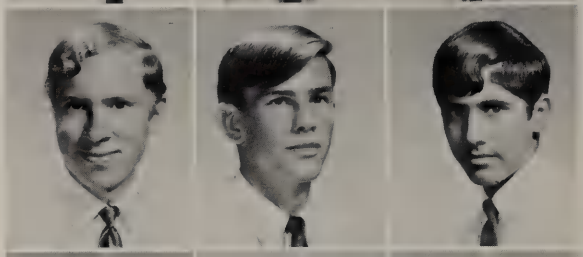

Paula Garmon
Linda Garrison
Gayle Gary

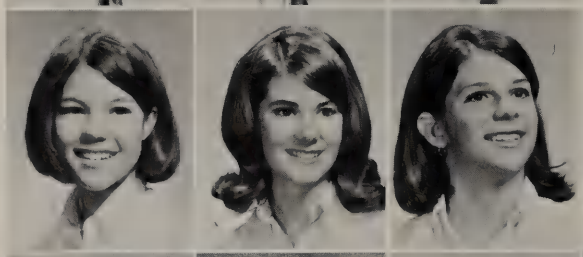

Height makes might.

Linda Gay
Myron Gee
Rusty George
Melanie Gibson
Tim Gilbreath
Susan Gilmore

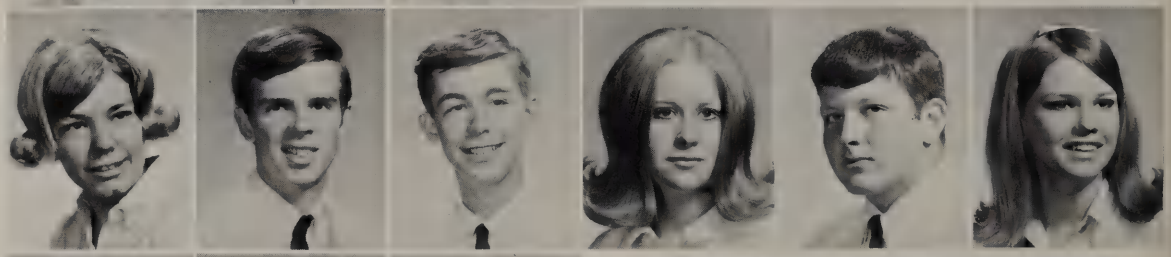

Nancy Glennan
Dana GoDair
Joe Godbey

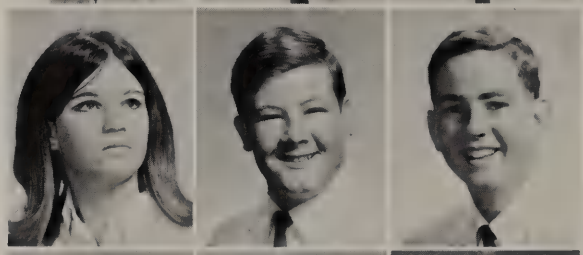

Shelley Good
Joan Goodman
Jim Goodsell

Pam Goodstein
Linda Green
Vicki Green

Rebel·Spirit

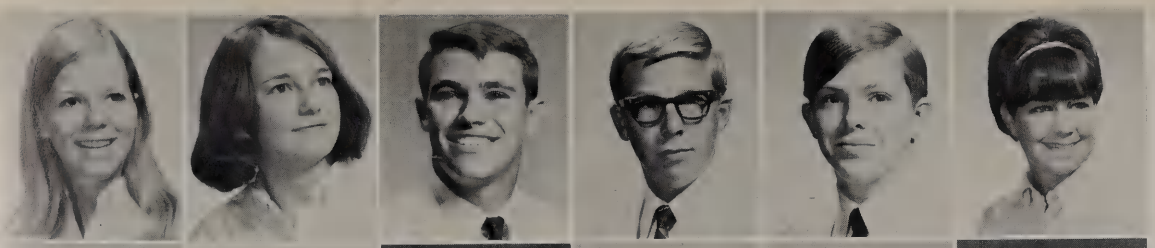

Linda Greenwalt
Jessie Greer
Dennis Hagar
David Hagood
Steve Hahn
Lou Haley

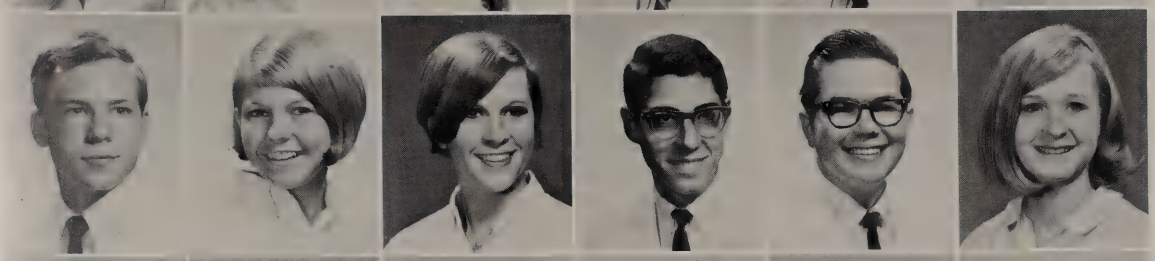

Reuel Hanks
Gayle Hansen
Carla Harris
Chip Harris
Don Harrison
Mary Hart

Sue Hartline
Theresa Haslett
Emory Hatcher
Alton Hayes
Cynthia Heaberlin
Veronica Heap

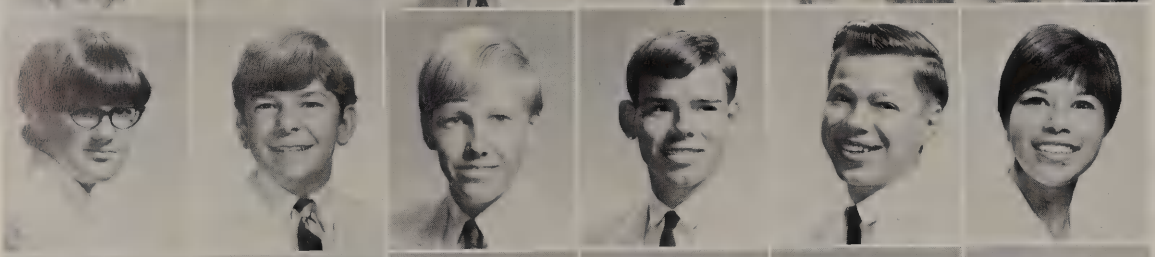

Cindy Hedrick
David Hefner
Scott Hembold
David Henderson
Cecil Henigsmith
Angie Hernandez

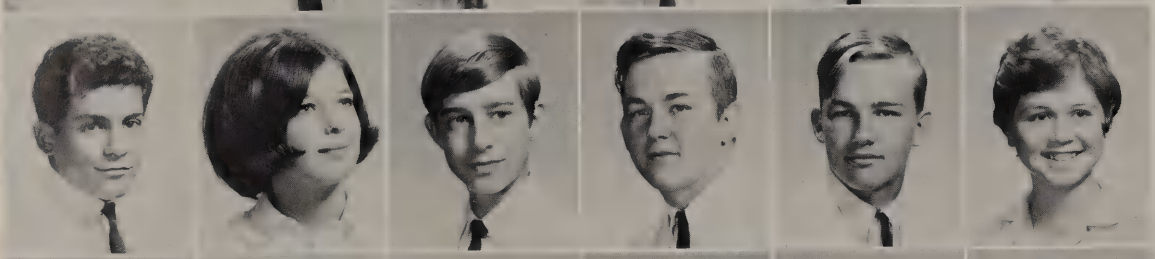

Carmen
Hernandez
Patti Hickerson
Brad Hill
Jeff Hinkel
Jess Hinkel
Robin Hintze

Carla Hodges
James Hodges
Gale Holmberg
Cindi Holmes
Neil Hopkins
Colleen Hopper

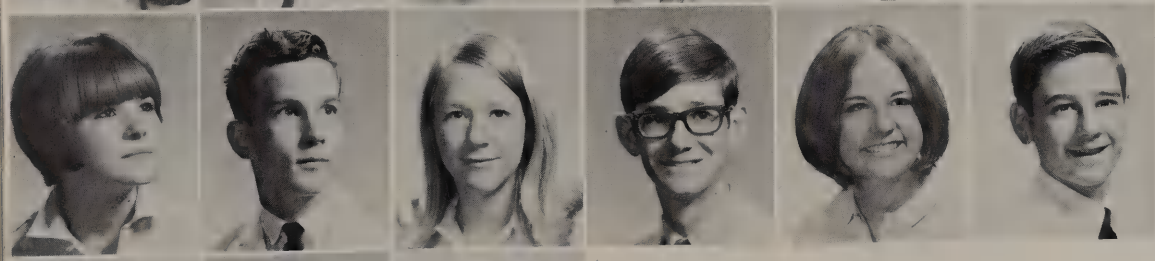

Debbie Horn
Steve Horton
Molly Houston
Kelly Howard
Teresa Hudson
Pat Hudspeth

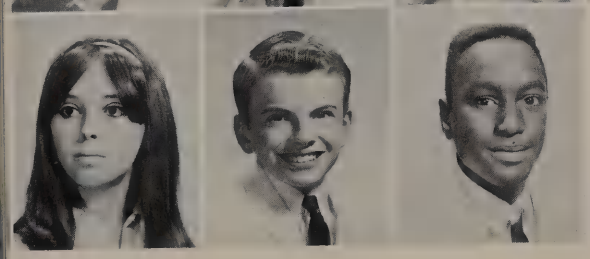

Cathy Humphrey
Paul Hunnicutt
John Hurd

Mike Hurley
Ronny Hurley
Tracy Hutchison
Alan Jackson
Jenny Jackson
Ellen Jacobs

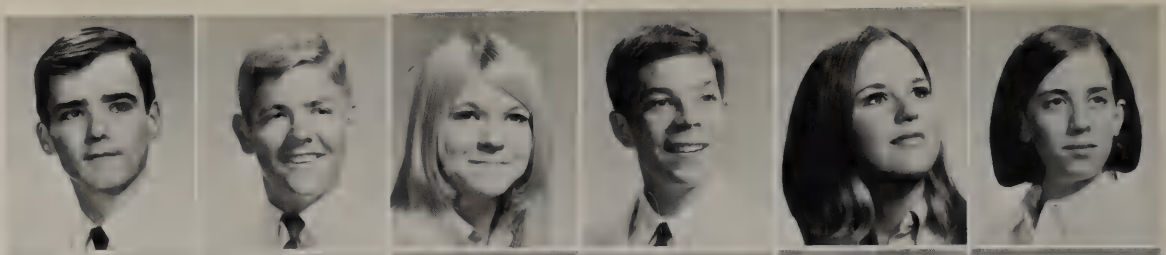

Mark Jacobson
Sharon Jarnagin
Debbie Jarrard
Jill Jay
Linda Jenkins
Bill Jenson

Bill Johnson
Bob Johnson
Bolivar Johnson
Glynne Johnson
Mark Johnson
James Jones

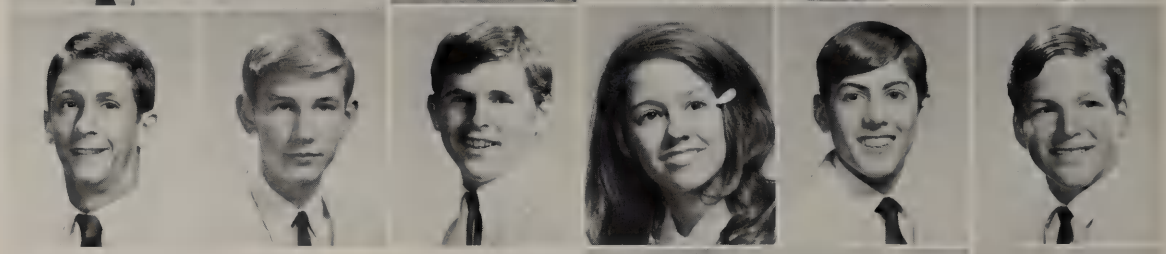

Mike Jones
Nancy Jones
Dell Jordan

Vicki Keathley
Randy Keels
Jimmy Keffer

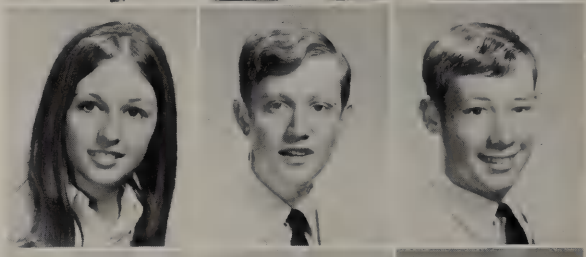

Linda Kelch
Mina Kelly
John Kieschnick

Sandra King
Vikki King
Kathy Koger

Linda Komdat
Mark Krauss
Pam Krusz

Sophomores

Carol Kucera
Charles Kuers

You don't mean *drink* it?

Do I have to swallow?

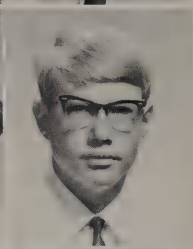

Mary Kyser
Jack Kyle

Susan Lamb
Albert Laredo

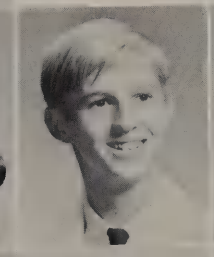
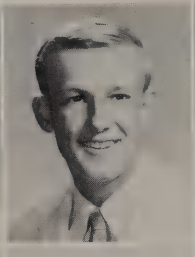

Bryan Lavery
Rita Lawson
Fred Leak
Dave Lee
Jane Lee
Julie Leonard

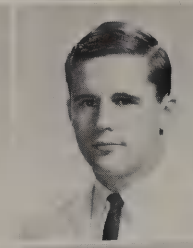
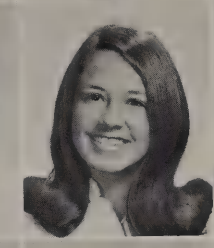
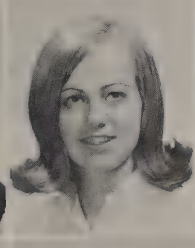
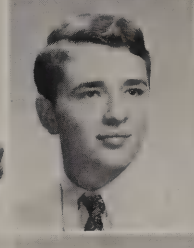

Jean Lewis
Joe Lindsey
Nora Ling
Cynthia Lisk
David Lively
Pam Logan

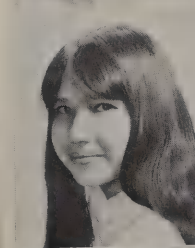

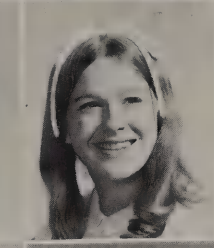
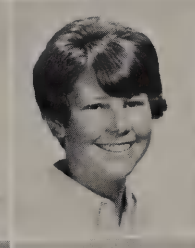
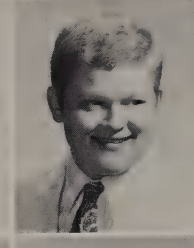
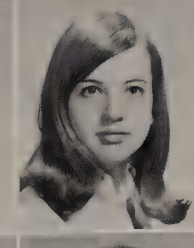

Sarah Lopez
Dennis Lorch
Margaret Lord
Melinda
Lovingood
Tom Lucas
Nancy Lyon

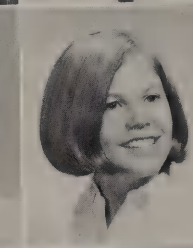
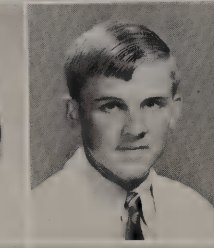
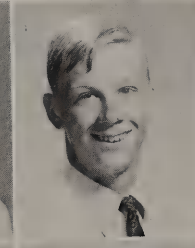
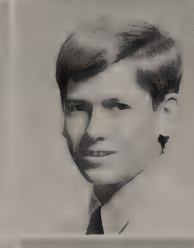

Cathy Mabee
Leslie McBride
Pat McCaskill
Bill McDonald
Lawrence McGaha
Linda McGregor

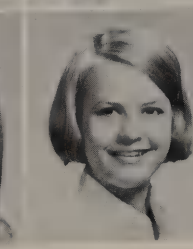
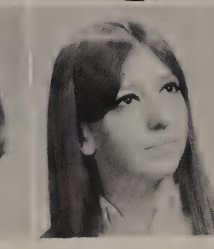
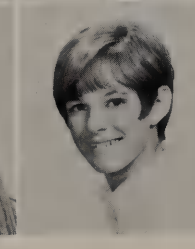

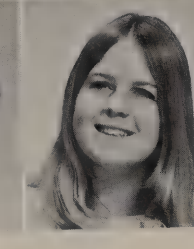

Pam McGregor
Barbie McIntire
Mary McKinney
Barbara McLean
Julie McNair
Virginia
McNichols

Jim MacPhearson
Kevin McQuirk
Laura Magee
Mark Mahaffey
Robert Mahoney
Greg Manley

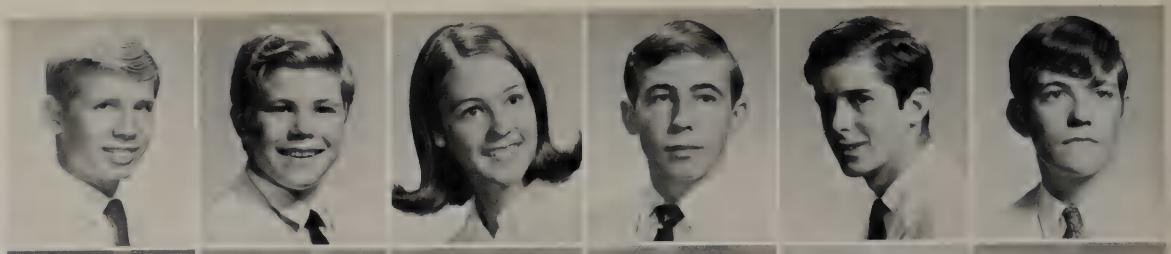

Bill Marcellus
Nathan Margolis
Cliff Marquart
Debbie Martin
Sheila Marvin
Jack Mashburn

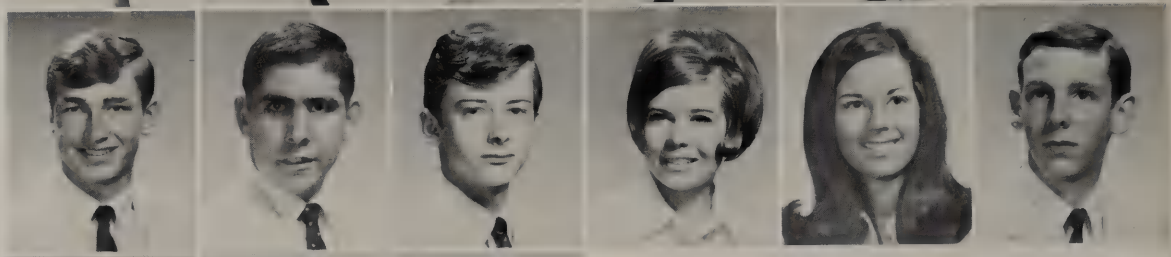

Laura Matheny
Terry Maxfield
Melanie Maxvill

Sophomores Succeed Athletically

Jonny Mayers
Lee Meader
Doris Medina

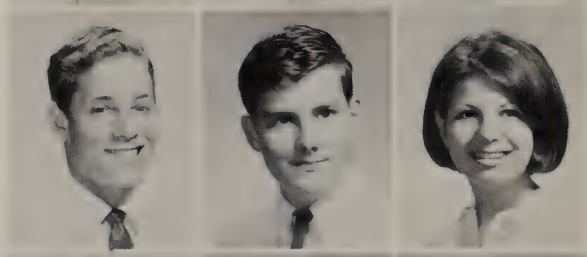

They get smaller every year!

Cindi Meise
Mary Mendoza
Pat Metten

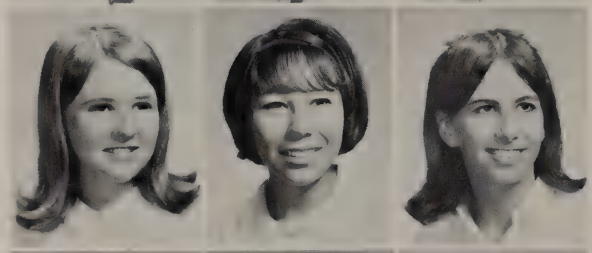

Pam Metz
Sherry Milam
Jimmy Miller

Cas Milner
Carol Mitchell
Mark Montgomery
Bruce Moore
David Moore
Jacquelyn Moore

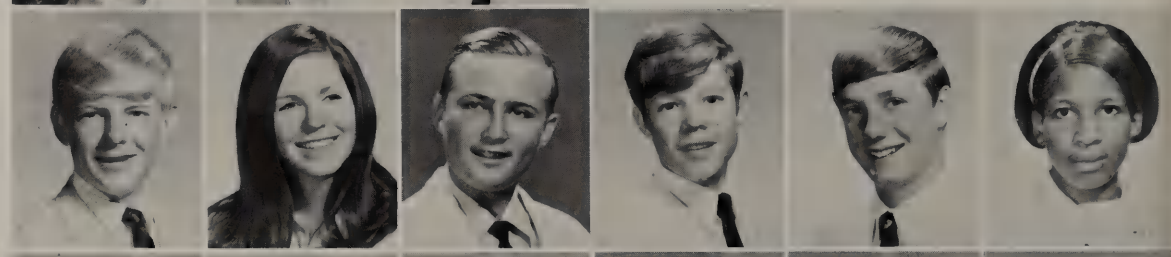

Rick Moore
Kathy Morgan
Mike Morgan
Richard Morgan
Jaclynn Morris
Pat Mullins

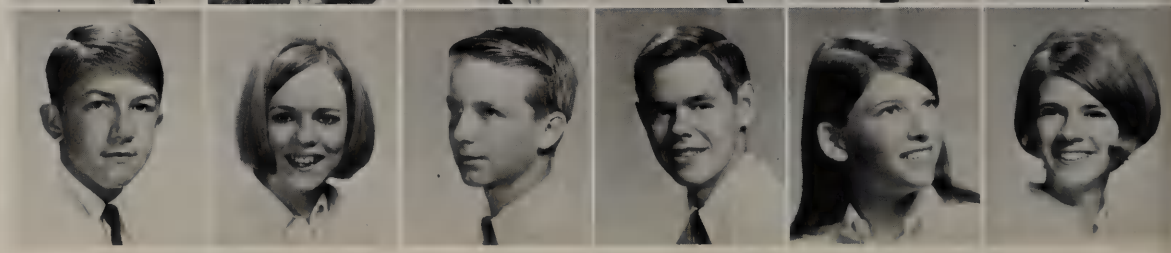

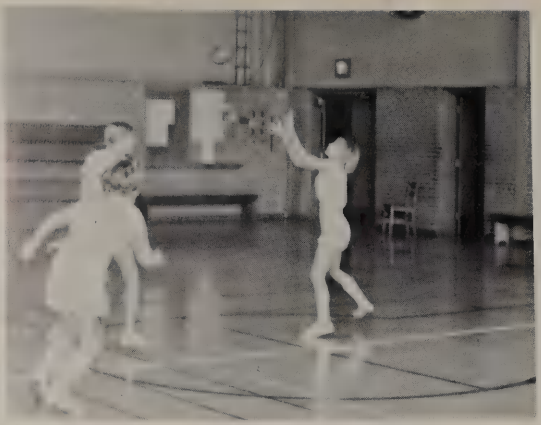

On the question of interceptions . . .

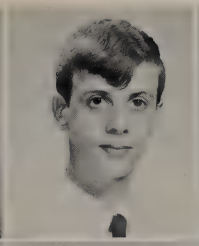
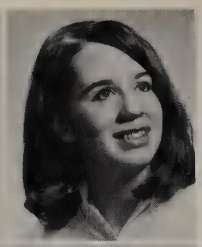

Kathleen Munsell
Richard Munson
Nancy Murphy

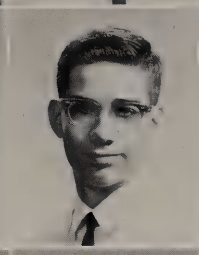
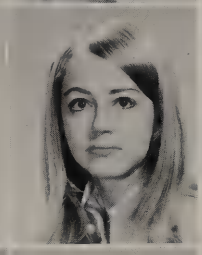

Cindy Murray
Scott Manton
Shirley Murrell

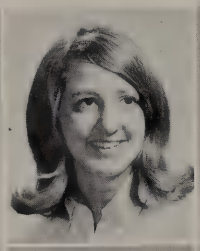
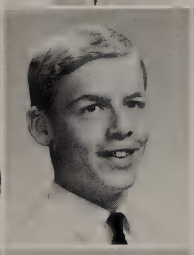

Noma Naraine
Judy Nayfa
Nancy Nayfa
Jon Nelson
Ginger Newman
Stephanie
Newman

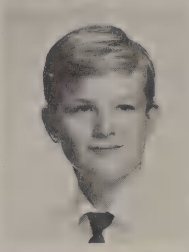
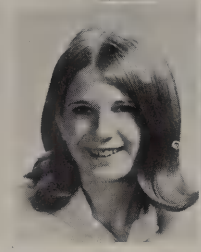

Danny Nichols
Dorothy Nichols
Mike Nichols
Sandra Ninemire
JoAnne Noble
Steve Norvell

But she won't make it.

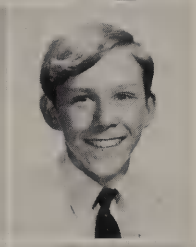

Mary Margaret
Oliver
James Osburn

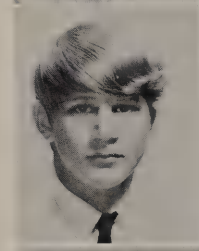

Jerry Owens
Duncan Page

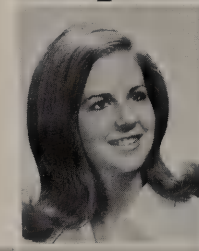

Linda Parker
Carrie Parsons

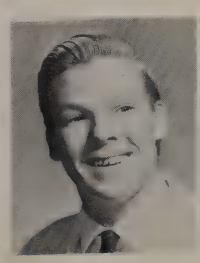
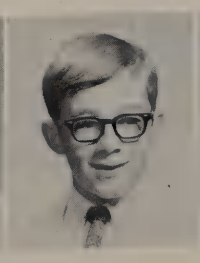

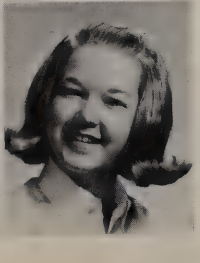

Jerry Passmore
John Pate
Patti Paterson
Marilyn Patton
Debbie Pearce
Suzanne Penny

Sophomore Spirit

Kyle Peters
Pat Peterson
Ann Phillips
Debbie Phillips
Jane Phillips
Joyce Pies

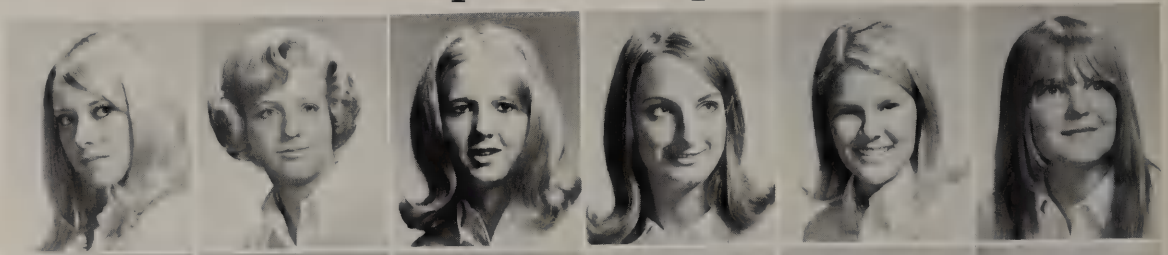

Julian Pierce
LeeAnn Pine
Jerry Poe
John Pomara
Lisa Pomeroy
Jimmy Porter

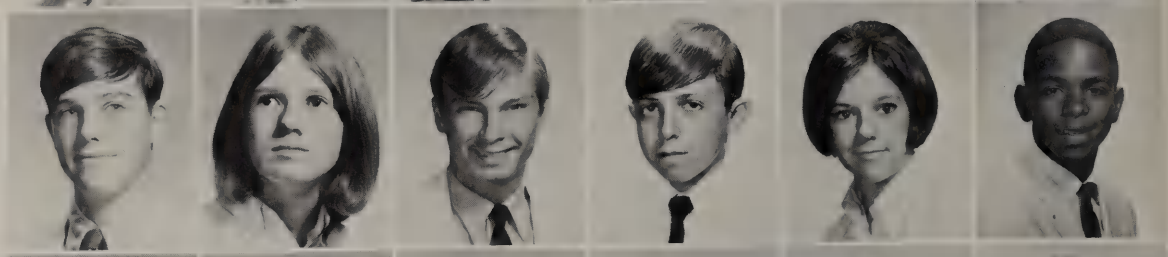

Peggy Potter
Chardelle Proctor
Roland Pruett
Ken Pruitt
Larry Ralston
Robby Ramage

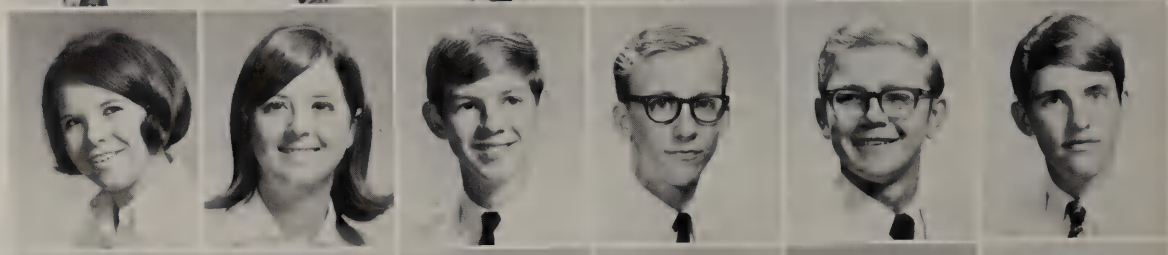

Irene Ramos
Annette Randall
Greg Rardin
Libby Rataiczak
Jena Rawley
Robert Ray

Lissa Redmond
Jerri Reeves
Ivy Reid
Ross Reitzammer
Sally Rembert
Laura Richardson

Patsy Richardson
Patti Richardson
John Riddle
Mark Riley
Pat Rippetoe
Shari Roach

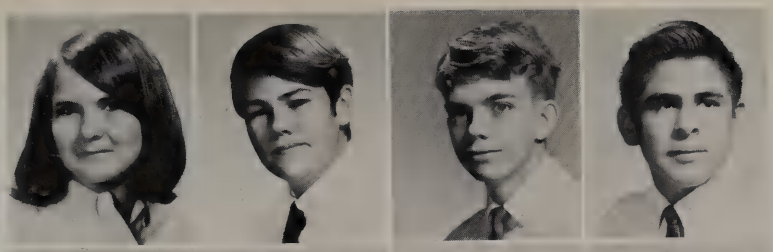

Kathy Roberts
Wallace Robertson
John Robinson
John Rodriguez

Susan Rodriguez
Susan Romans
Lynda Roth
Gary Rowland

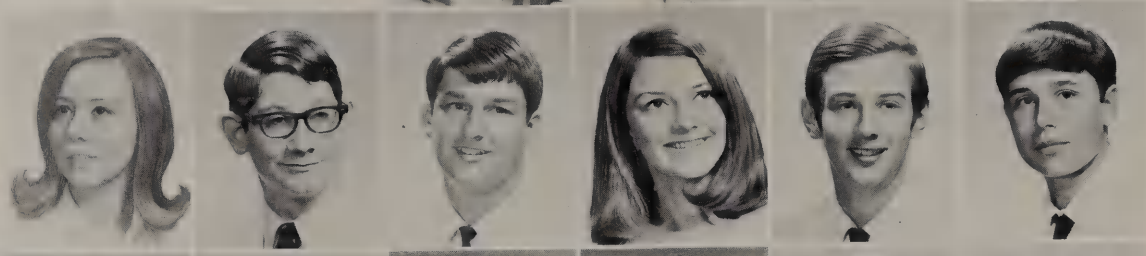

Nonnie Russell
Gary Rutenberg
David Rutherford
Darta Salmon
Harold Sanders
Carlos Sandoval

Carol Sanger
Silvia Sapoznikow
Cindy Satterwhite
Susan Saunders
Jane Sawyer
Mark Schoenke

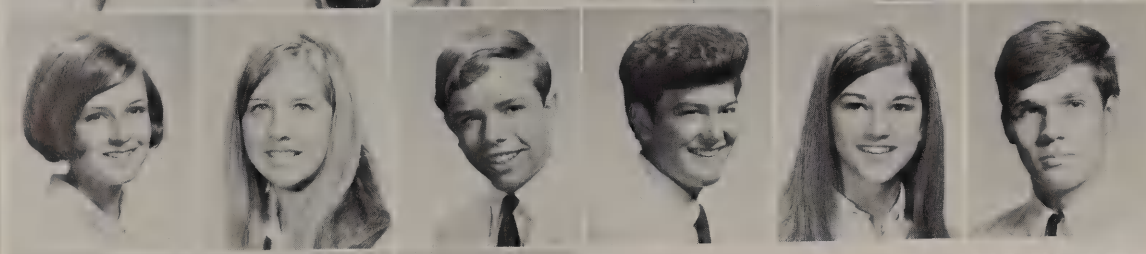

Janet Schroeder
Judy Schultz
Mike Scrima
Chris Seguin
Tracy Seltzer
Dan Senkow

Olga Shack
Teresa Shelton
Sally Shook

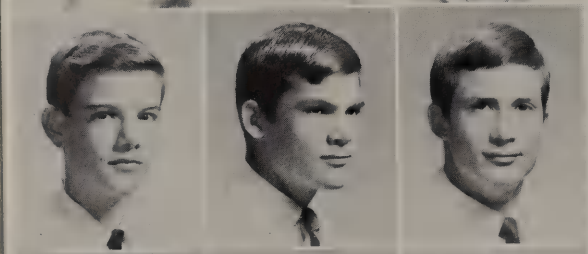

Mark Siegel
Eric Siiterl
Pete Siiterl

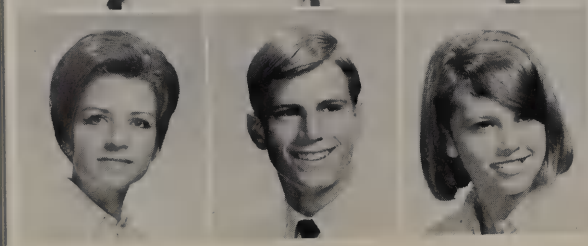

Marlene Skaggs
Dudley Slice
Jan Smith

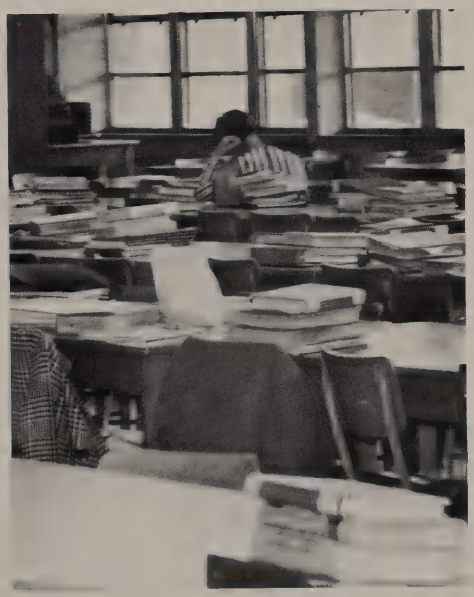

Sophomores

Karen Smith
Kayle Smith
Marti Jo Smith
Ronnie Smith

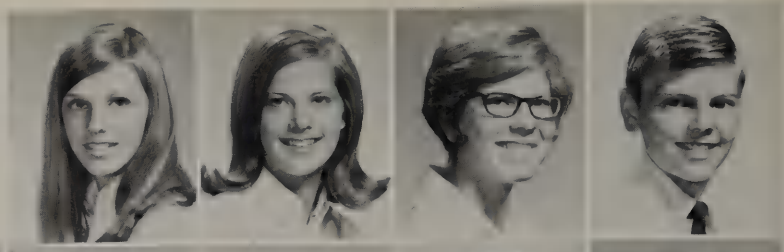

Scott Smith
Donna Smithart
Anne Snell
Jeff Solender
Paul Solomons
George Sparkman

Gary Speer
Clark Spencer
Sue Ann Stark
Melinda Starnes
Melissa Starnes
Martin Steele

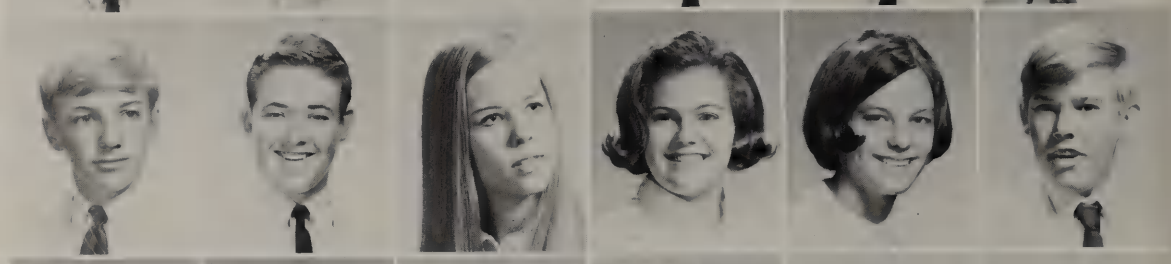

Susan Steele
Bill Stephan
Pat Stephens
Philip Stephens
Paula Stephenson
Nancy Stiff

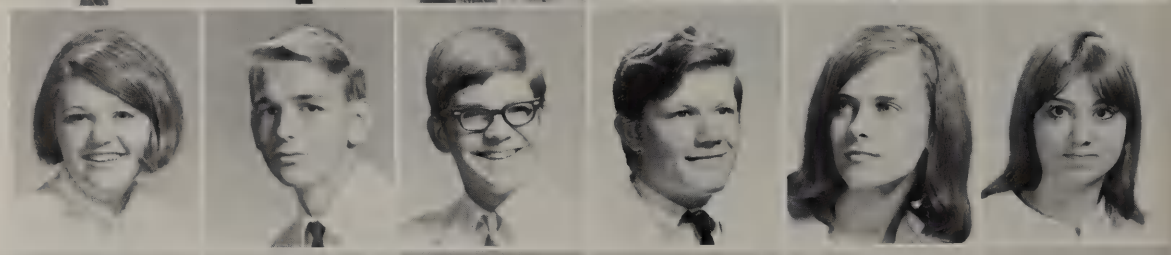

Mike Stout
Steve Stratton
Sue Strege
Dennis Sturgeon
Hank Sublett
Janice Supersano

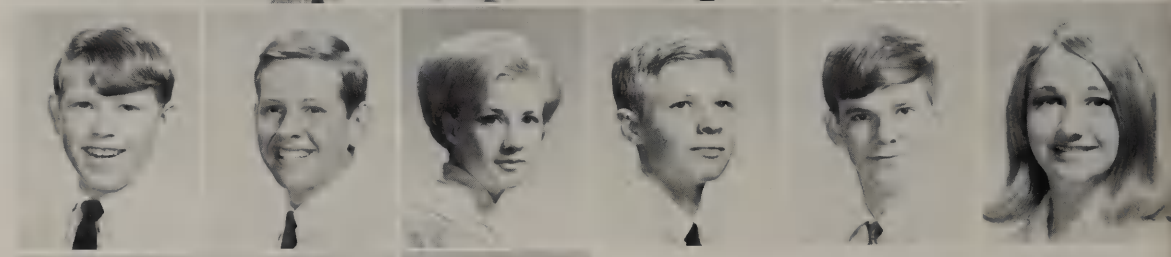

Paul Swadek
Rebecca Swift
Tim Tarrant

Craig Taylor
Nick Taylor
Dennis Teel

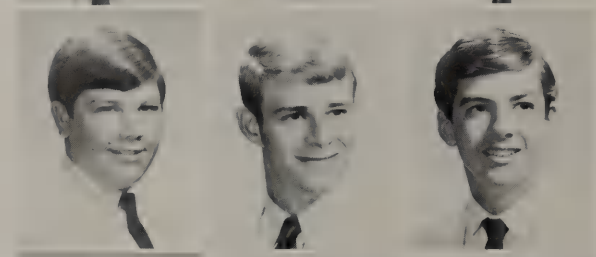

Richard Terry
Patti Tessman
Jimmy Terrell

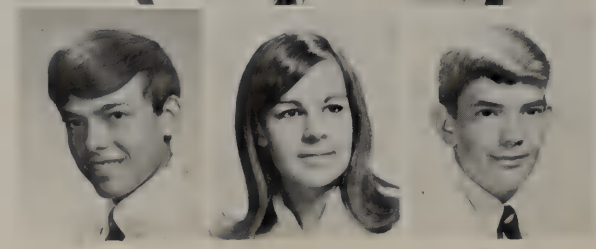

Open wide for peanut butter!

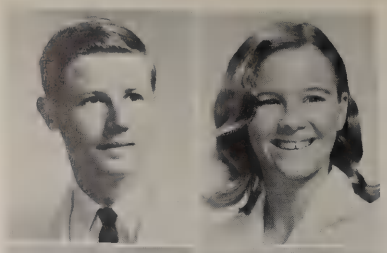

Bob Thomas
Debbie Thomas

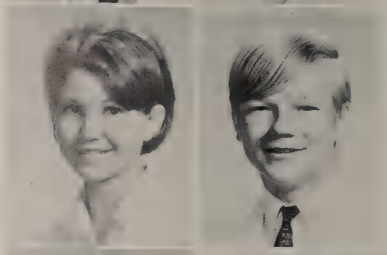

Kaye Thompson
Phil Thompson

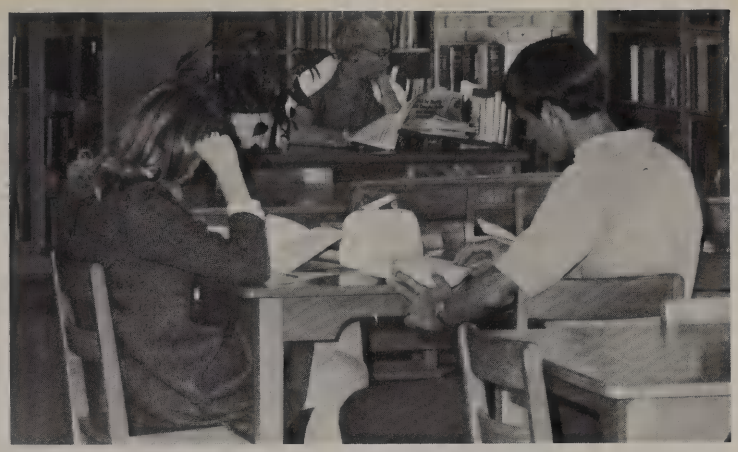

You can lead a horse to water, but . . .

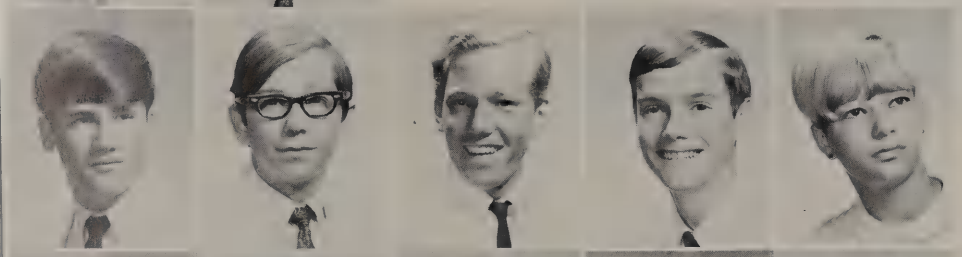

Tracy Thompson
Robert Thoreson
Robert Till
Joe Tiner
Belinda Tonick

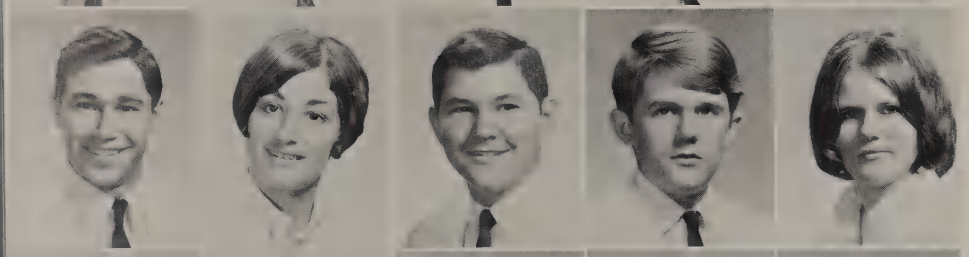

Danny Trout
Joanne Trubitt
Tom Turano
Bill Turner
Bobbie Turner

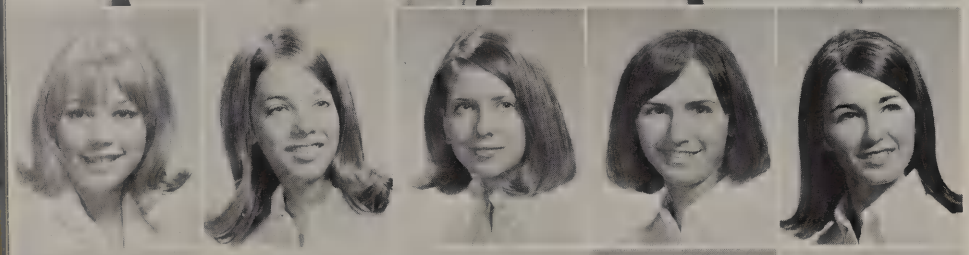

Cindy Turpen
Greta Tuttle
Sharon Tyrrell
Mary Beth Tyson
Denise Van Hooser

Becky Van Pelt
Bill Vassalo
Nancy Vesce
Britton Vincent
Doris Voyer

Tommy Waggoner
Laurie Wagner
Sunny Waldorf
Mark Walker
Pat Ware

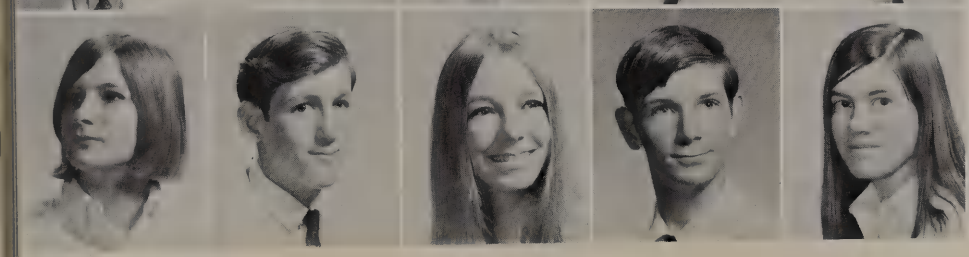

Cindy Waskom
George Watkins
Karen Watkins
Dennis Wells
Linda Welmering

Sophomores — A Class

Karen Weynand
Paul White

Toni Whitten
David Wick

Steve Widener
Stephen Wiener
Pat Wilder
Barbara Wilcox
Mark Wilkinson

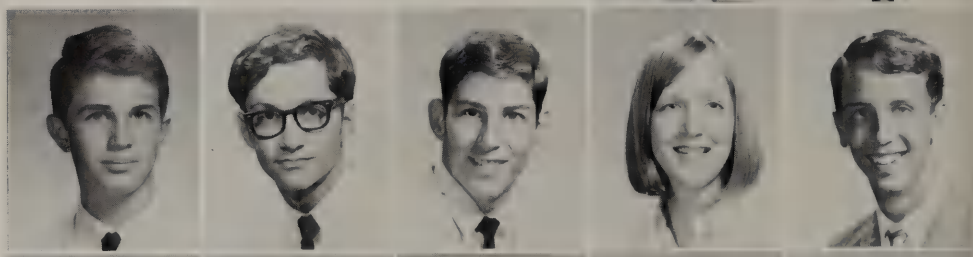

Charlie Williams
Diane Williams
Greg Williams
Jan Williams
Doug Wilson

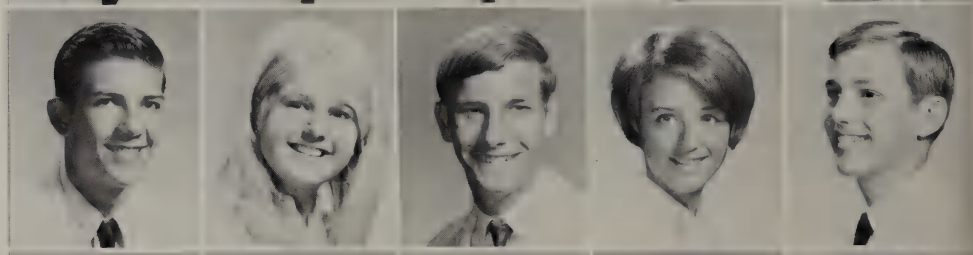

Janet Wilson
Mark Wilson
Mike Wilson
Nancy Wilson
Shannon Wilson

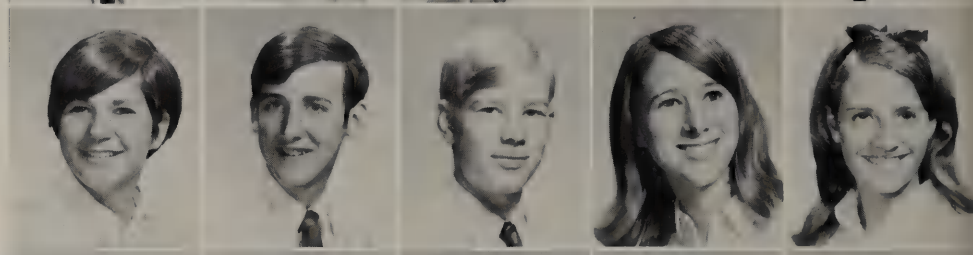

Paul Wimberley
Janet Wood
Bobby Woods
Susan Woods
Bill Worfford

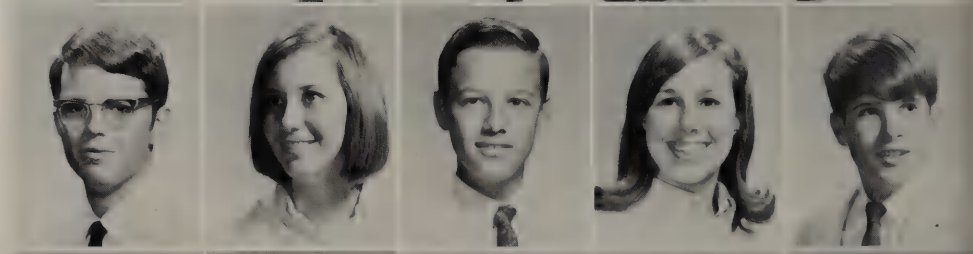

Dale Worsham
Jay Wortham
Warren Wright
Marianna Wyatt
Mark Young

And yet—
a time of life

of fears
of recognition
of unwarranted joy
of embarrassed concern . . .

a time for finding oneself

and for hoping someone
will find you . . .

Unpictured Seniors

Nancy Ashton
Robert D. Austin
James Bankston
Bill Barbour
Alice Bass
Rohald Beavers
Stephen Benoist
Myra Bradshaw
Claudia Buie
John Equividas
Ronald Burch
Patricia Caldwell
Kevin Cr[illegible]
Douglas Cop[illegible]
Jan Cos[illegible]
Paul C[illegible]
Lena Anne Cu[illegible]
Paul Dew
James Dunn
Steven Ekblad
Jerry Elmer
Elena Estrada
Burl Joe Evans
Mike Flanagan
Delia Foley
Keith Ford
John Foster
Robert Gartman
Raphael Gedmore
Charles Gonzales
James Haggar

Dikki Hambrick
Lois Harris
Dan Hartnett
George Holman
Cheryl Hunn
Deborah James
Steve Johnson
Roger Kelton
Steve Kinderdick
Steve King
John Kuehne
Olen Lester
Spencer Lewis
Ruth Lucio
John McGraw
Michael McNally
Jeff Morris
Debora Morton
John Nelson
Kristen Sue Nelson
Sandis Nichols
[illegible] Oliver
Miguel Paredes
Anthony Polk
[illegible]
[illegible]
Daniel [illegible]
Michael [illegible]
Susan [illegible]
[illegible]
[illegible]

Dennis Rodgers
Claudia Rogers
Gary Rogers
Penny Ross
Ann Saffell
Stephen Seybold
Michael Silver
Harold Sims
Jeffery Sparks
Lee Roy Spradlin
Hal Standley
Scott Standley
Freddy Tamez
Peter Tarr
Lynn Taylor
Bill Thoele
Nichols Thompson
Virginia Torres
Laura Watson
John Webb
James W[illegible]
Tim Whiteh[illegible]
Kyle Whi[illegible]
Alan Whitlo[illegible]
Gary Williamson
Kenneth Wong
Michael Wong
[illegible]ibarra
[illegible]
[illegible]
Sylvia [illegible]

"Death is but crossing the world,
as friends do the sea;
they live in one another still."
William Penn

GEORGE COX (Senior '69)
KEN WEBB (Senior '68)

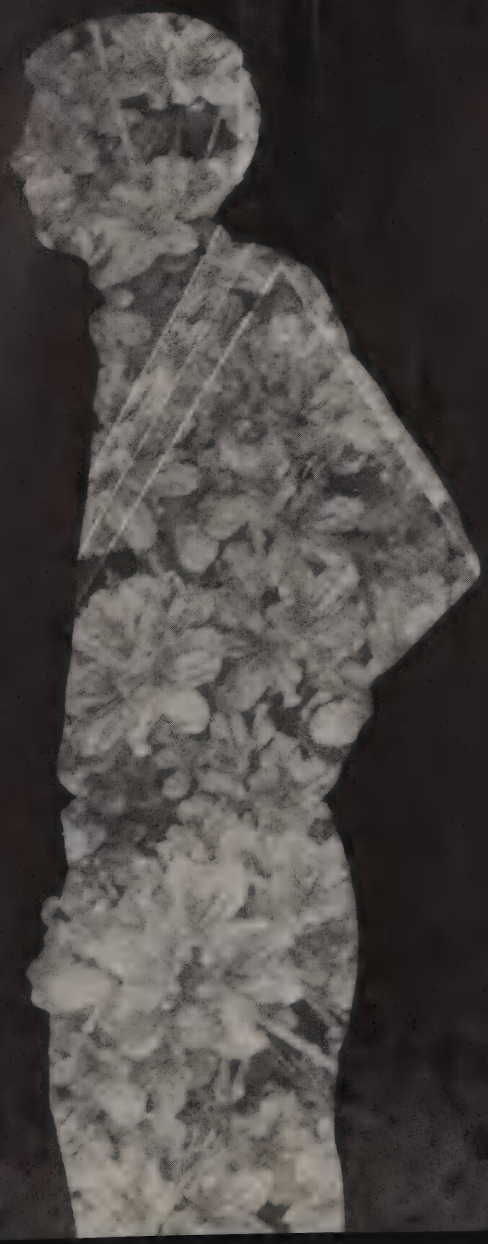

CRE
E MEN
ICE CREA

advertising

Advertisers

Ace Boat Service Center
Andy's Tailors
Ashton's Gifts
The Attic
Ben Franklin
Bernard-Fain Carpets
Berkshire Alterations
Bluff-View Dairy
Bob & Jake Jones T.V.
Booth's Toys
Country Club Pharmacy
Briden's Art Studio
Carnation Ice Cream
Chape Chapin Texaco
Cinderella Shop
Commonwealth National Bank
Dallas Fountain & Fixture
D.M. Stereo-Tapes
Dodd's Garden Center
Dallas Power & Light
Doran Chevrolet
Dr Pepper
E. T. Metz
Economy Cars of Dallas
Ed Butler Conoco
Friendly Chevrolet
Gary's Studio
Gaye Weyand's
Goodbody & Co.
The Handy Man
Heritage Savings Assn.
H&H Food Store
Highland Furniture Co.
House & Table
House Of Lords
Hughes Interiors
Hullabaloo Shop
Hutton Eddins Dodge
Inman's
Inwood Camera
Inwood National Bank
Jackson Appliance
Jeff Magee Gulf
Jewel Williams Alterations
Jim Penland's
Jo-Bob Inc.
John A. Green Co.
Kay's Exclusive Alterations
Kel's
Ken-Ray Ford
Key Rexall Drugs
Kip's Big Boy Inc.
Lantrip's Marsh Ln. Pharmacy
Lyle Ozmun Volkswagen
Lynn's T.V.
Midway Beauty Salon
Midway Pharmacy
Miracle Ford Inc.
Modern Sewing Shop
Morty's T.V. Service
Mr. Brady's Hairdressers
Mr. Wit
Murray's
My Florist
Northwest National Bank
One Hour Martinizing
Park Forest Beauty Salon
Parker Mobil
Park's Orange Julius
Parr's Cameras
Peacock Jewelers
Preston Center Barbers
Preston Center Optical Salon
Rohrt Engineering Co.
Salih's Barbecue
Sherman Shoes
Sherwin Williams Co.
Southwest Balfour Co.
Spark's Cleaners
The Sportsman
Steakley Chevrolet
Southwest Chrysler-Plymouth
Taber's Jewelers
Texas Jewelers
Triple Town Office Supply
Trout Shell
Turner's Hardware
Wal-Mar
Walnut Hill Hardware
Webb Royal Mobil
Wilson Mobil
Young Ideas

Gratitude

1969 *Document*
striving to achieve a goal of excellence
impossible without the assistance of others . . .

The 1969 *Document* staff
expresses sincere thanks to

Mr. C. C. Smith and Mr. P. F. Green, for a sincere interest in the *Document* and its staff . . .

Mrs. Edith Cooper and the office staff, for good-natured co-operation and patience . . .

Mr. John Ramsey, representative from Taylor Publishing Co., for his professional help, his invaluable advice, and his concern for the individuals of the staff . . .

Mr. Norman Dowdy of Taylor Publishing Co., for helping us design the cover . . .

Mr. William Gary and assistants for their fine photography and aid in producing the needed photographs . . .

Meisel Photochrome Corporation for their aid in producing special effect pictures . . .

Mr. Jim Murrah, of Browne Studios, for excellent work in portrait photography and for his assistance when needed . . .

Randy Moore, of the Dallas Theater Center; and *Jean Duncan,* of Braniff Hostess School; for their cordial warmth and invaluable assistance in selecting the *Document* beauties . . .

Mr. and Mrs. John Green, for their gracious assistance in hostessing the 1969 *Document* Beauty Tea . . .

The Dallas Morning News and The Dallas Times Herald, for use of their sports writeups and pictures . . .

Mrs. Gathings, for collecting *Document* funds . . .

Whittle Music Co., for allowing us to take Musical pictures and for the fine co-operation received during this time . . .

Mr. Robert Parrish, sponsor of the *Document,* for his unselfish devotion to the staff and his patience with its members . . .

Faculty Index

SMITH, MR. C. C., Principal; B.A., Austin College M.A., SMU
GREENE, MR. PAUL F., Assistant Principal; B.A., Northeastern State, Tahlequah, Ok. M.Ed., U. of Oklahoma
ADAMS, MRS. ANN—B.A., M.Ed., Sul Ross State College 123, 125, 225
ALLISON, MRS. BETTY—B.A., NTSU 227
BAILEY, MR. JAMES—B.S., M.Ed., NTSU 236
BELL, MRS. DONNA—222
BENNETT, MRS. CATHERINE—B.S., U. of Texas, NTSU 227
BEST, MRS. FRANCES—221
BOWEN, MR. FRANCIS—B.S., SMU: M.S., NTSU 235
BRASELTON, MISS CAROLYN C.—B.A., U. of Texas 137, 228
BRITTON, MRS. GENEVIEVE—Glenville-State College 241
BROCK, MRS. MARY—B.A., SMU 82, 228
BROWN, MRS. EDWINA—B.A., SMU; M.S. in Ed., NTSU 221
BURGAN, MRS. MARGARET—B.A., U. of Illinois 226
CAMPBELL, MRS. OPHELIA—Howard-Simmons College; B.A., SMU 239
CANNON, MR. JACK—B.M., M.S.M., SMU 113, 224
CHILDS, MRS. ELIZABETH—B.S., TCU; R.N., Grant Hospital 132, 229
CILIO, M/SGT. EMANUEL—U. of Delaware 225
CLARK, MISS MARY CANDACE—B.A., NTSU 235
COLE, MISS MARIAN—B.A., SMU; M.A., U. of California 119, 224
COLEMAN, MRS. SARA—B.B.A., NTSU 232
COLLETT, MR. GARLAND—Mt. Vernon Jr. College, B.S. SMU; M.S., NTSU 136, 178, 240
COOKE, MRS. COLLEEN—SMU, U. of Georgia, B.S., TCU; R.N., Warren A. Condler School of Nursing 132, 229
COOPER, MRS. EDITH—221
COX, MR. LUCIUS—B.S., M.S., NTSU 233
CROWNRICH, MRS. JEAN—B.S., Howard Payne; M.Ed., TCU 221
CURTIS, MR. E. BOYD—TCU, SMU, B.S., NTSU 232, 318
DELATOUR, MRS. GRACE—B.S., George Peabody College for Teachers 229, 318
DIGIGLIO, MR. JOE—222
DILLENDER, MRS. DOROTHY—241
DOBBS, MRS. MARY ANN—B.A., NTSU 228
DORSEY, MRS. GLADYS—222
DUNN, MRS. RUBY—223
FAIR, MRS. MARJORIE—241
FELDER, MISS ANNIE GEM—B.A., M.A., U. of Texas 226
FERRELL, MRS. JOYCE—222
FOX, MR. JAMES L.—B.M., M.M., SMU 101, 102, 112, 224
FRINDELL, COL. HAROLD—B.E., M.A.: U. of Alabama, Mlwaukee State Teachers College, U. of Puerto Rico, NYU, SMU 225
FUSSELL, MRS. MAURINE—TCU, B.A., U. of Texas; B.J., U. of Missouri 99, 227
GATHINGS, MRS. NORMA—222
GIBSON, MR. ARCH—B.A., SMU 146, 239
GREEN, MRS. MARTHA—A.B., Drake U.
GREENE, MR. PAUL F.—220
GREER, MR. ROBERT—B.S., M.Ed., NTSU 233
HAGGARD, MISS CAROL—B.S., TCU 133, 229
HARDY, MISS SARAH—B.S., M.Ed., TWU 107, 242
HARRIS, MRS. BETTY—B.A., SMU 226
HASTINGS, MRS. MARGARET—B.A., Central Normal College; M.A., SMU 230, 239
HOAG, MRS. CLAUDINE—B.A., SMU, TWU 236
HOLLYWOOD, MR. RALPH—B.A., M.Ed., Austin College 116, 239
HUDSON, MRS. DOROTHA—B.A., U. of Texas, Lamar Tech. 236
HYDE, MRS. MARGARET—241
JOHNSON, MISS BARBARA—237
JOY, MRS. DOROTHY 222
KIRK, MR. ALLEN—B.A., M.Ed., ETSU 166, 198, 242
LAM, MR. WARREN—B.S., SMU, NTSU 237
LAMBERT, MR. DON—B.S., NTSU 178, 240
LEGATE, MR. ROBERT M.—BA.., M.Ed., ETSU, SMU, U. of Texas 128, 237
LEGG, MISS LINDA—B.S., Southeastern State, Oklahoma 236
LITTLE, MR. BILLY J.—B.S., M.Ed., NTSU 82, 238
LODEWICK, MISS PATRICIA—B.A., U. of Oklahoma; M.A. SMU 138, 227
LORINCZ, MR. CHARLES—B.S., M.Ed., SMU 234
LUND, MR. LOCHE M.—B.A., St. Thomas College; M.Ed., Wisconsin State U. 240
MARTIN, MISS KATHRYN—B.S., TWU, SMU 240
MARTIN, MISS PRINCESS—B.A., M.A., NTSU, 228
MASON, MRS. INA MAE—B.A., Baylor U. 144, 231
McCARTHY, MRS. JANICE—B.A., NTSU 231
McCLAIN, MISS DOROTHA—B.A., U.of Kansas; Northwestern U., U. of Wisconsin, SMU 227
McINTYRE, MISS MYRA LEE—B.S., NTSU 202, 242
McLAIN, MISS BETTY—B.A., M.A., SMU 228
MEALS, MR. MAURICE—B.S., M.B.A., ETSU, NTSU 232
MINTER, MISS MARTHA—B.S., Mary Baldwin College, U. of Texas 229, 318
MOORE, MRS. FRANCES—B.A., U. of Texas 227
MORGAN, MRS. CLAUDINE—B.A., Henderson State Teachers College; M.S., U. of Arkansas; SMU 234
NANCE, MR. BURFORD—B.S., NTSU 238
NICHOLS, MR. CHRISTOPHER—B.A., NTSU 122, 225
OLDHAM, MISS MABEL RUTH—B.A., SMU: M.A., U. of Texas 232
OLSEN, MR. ROLF A.—242
O'NEAL, MR. WILLIAM E.—B.S., M.Ed., ETSU 233
OWEN, MR. LAURENCE—B.M., Juilliard; M.M., U. of Michigan 224
OWEN, MR. MELTON—B.S., M.Ed., ETSU 110, 239
PARKER, MR. WILLIAM—B.A., NTSU 237
PARRISH, MR. ROBERT—B.A., SMU 226
PASLEY, MRS. LINDA—B.A., SMU 238
PATTERSON, MR. JAMES—B.S., M.Ed., ETSU 90, 233
PELTON, MRS. RUBY—222
PENRY, MRS. IRENE—B.S., SMU; M.S., ETSU 235
PERKINS, MISS MARTHA ANN—B.S., NTSU 234
PHILLIPS, MRS. DORIS—B.A., B.MUS; M.A. SMU, Columbia Teachers College 231
PINKHAM, MR. MIKE—B.S., ETSU 180, 183, 240
POTEET, MR. MICKEY—B.S., M.Ed., ETSU 242
QUIGLEY, MRS. BARBARA—222
RAPER, MR. DON—B.S. In Ed., Oklahoma State U. 178, 210, 236
REDINGTON, MRS. DOROTHY—B.A., Conn College, SMU, ETSU 221
REYNOLDS, MR. RALPH—B.S., Kilgore Jr. College, NTSU 166, 242
RICHARDSON, MRS. ANN—A.A., Stephens College, Baylor U. 241
RINARD, MRS. CAROLYN—B.S., Hardin Simmons U. 235
SHOENKE, MRS. WILMA—241
SELVIDGE, MRS. MARY—B.S., M.Ed., NTSU 237
SMITH, MR. C. C.—219
SMITH, MRS. MARY—B.S., Winthrop College, NTSU 129, 223
SMITH, MRS. JOY—B.A., McMurray College 143, 230
TARPLEY, MRS. BERNICE—222
THOMPSON, MISS BILLYE F.—A.A., Kidd-Key College; B.A., Austin College; M.A., NTSU 223
THOMPSON, MRS. JOYCE—B.A., SMU 143, 230
VAUGHAN, MISS VIRGINIA—B.A., M.A., WTSU, U. of Texas, Texas Tech, USC, TWU 143, 231
VERMILLION, MR. GARY—B.S., ETSU 132, 135, 235
WARE, MRS. MARGARET—222
WATSON, MR. CHARLES—B.S., M.Ed., NTSU 236
WEBB, MRS. MARLENE—Phillips U. (Germany), Goethe U. (Germany); M.A., U. of Texas 231
WEEKLEY, MRS. CLARANELLE—B.B.A. , SMU 232
WELLS, MRS. ARTIE SUE—B.A., U. of Texas 238
WHITLOCK, MR. LARRY—B.S., ETSU 134, 234
WILSON, MISS LESLIE—B.A., U. of Texas 143, 230
WISE, MRS. PAMELA—B.S., U. of Texas, Texas Tech., U. of Houston 237

REDDY ROSTER

of ELECTRIFYING PEOPLE

pick your own celebrities and sign them up

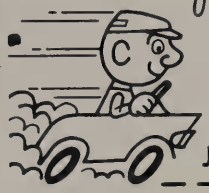

Jalopy-Jockey

Beast

Most Likely to Go in Orbit

Nowheresville

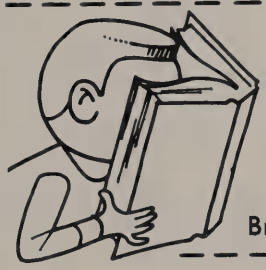

Brain

DeeJay

Most Likely to Become Vice President

Like Wow!

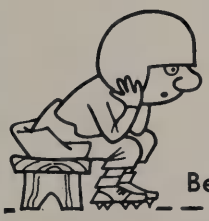

Benchwarmer

Kook

Beauty

Reddy Kilowatt

Most Likely to Be in Your Future

Young Moderns Live Better Electrically

D&L CO DALLAS POWER & LIGHT COMPANY

General Index

Administration 218-243
AFS Exchange 54-57
Allied Youth 136
Art Service Club 118-120
Band 101-105
Baseball 206-209
Basketball 180-197
Cheerleaders 162-163
Chess Club 135
Clinic Assistants 128
Concert Choir 114-117
Counselor Assistants 128
Creative Crayola Club 130
Document Award 97
Document Beauties 58-65
Document Staff 94-96
Drama Club 123
English Guild 138
Entre Nous 140-141
Football 164-179
Forensic Guild 122
Future Teachers 131
German Club 139
Girl's Choir 113
Golf 204-205
Health Careers 132
Homecoming 34-37
IBM Assistants 126
International Club 146-147
Junior Class 322-339
Junior Class Favorites 68-69
Key Club 90-92
Lab Assistnats 126-128
La Coterie 141
Language Lab Assistants 127
Latin Club 144-145
Letterman's Club 214
Library Service Club 129
Military Queen 48
National Honor Society 86-89
Office Assistants 127
Orchestra 110-112
Pan American Student Forum 142-143
Projectionists 127
Quill and Scroll 93
Reb Belles 106-109
Red Cross 133
Reveille Staff 98-100
ROTC 152-159
Science Club 134
Senior Class 248-321
Senior Class Favorites 70
Senior Class Officers 318
Sophomore Class 340-357
Sophomore Class Favorites 66-67
Spanish National Honor Society 143
Stage Band 101
Student Council 82-85
Swimming 210-213
Tennis 202-203
Thespians 124-125
Track 198-201

Student Index

A

Aaker, Cathy 125, 249
Abate, Tom 179, 341
Abbey, Jean 341
Abercrombie, Mindy 249
Abohosh, Debbie 249
Aceves, David 155
Aceves, Sylvia 323
Adams, Ann 115, 249
Adams, George 116, 341
Adams, Lynette 341
Adkins, Larry 154, 323
Agee, David 341
Agee, Bob 323
Aguilar, Tony 341
Ahrens, Donna 147, 249
Aitken, Bob 67, 178, 198, 200, 341
Akridge, Frank 84, 91, 178, 341
Alaniz, Mildred 128, 341
Albright, Susan 250
Albritton, Ann 50, 86, 109, 115, 146, 147, 250
Alexander, Bill 178, 198, 200, 341
Alexander, Jane 323
Alldredge, Linda 53, 102, 112, 115, 250
Allen, Philip 154, 158, 341
Alley, Mardi 341
Allman, Ann 51, 86, 101, 102, 104, 112, 115, 250
Allman, Howard 155, 323
Altes, Erica 323
Altes, Ken 323
Alvarado, Alexander 147, 250
Alvarado, Deniese 115, 116, 147, 162, 163, 250
Alvarado, Martha 341
Anastasi, Lisa 323
Anderson, Cindy 341
Anderson, Mary 115, 323
Anderson, Randy 250
Anderson, Scott 53, 122, 341
Andrews, Karen 323
Andrews, Pam 129, 341
Andriotti, Cynthia 323
Aneloski, Pam 341
Anglin, Pamela 341
Anson, Judy 138, 250
Anton, Joe 115, 341
Archer, Becky 341
Armitage, Pat 341
Arnault, Paula 124, 341
Arnold, Donna 129, 341
Arnold, Pat 129, 147, 250
Arnquist, Clare 341
Aronoff, Ronnie 91, 140, 204, 206, 323
Arredondo, Ramon 155
Asberry, Jerry 154
Asbill, Janice 323
Asbill, Priscilla 127, 143, 250
Asbury, Scotti 84, 341
Ashenhart, Billy 154, 155
Ashton, Greg 110, 111, 134, 139, 144, 145, 251
Ashton, Nancy 358
Aslett, Ronnie 251
Atwood, Gail 323
Aune, Ostin 341
Aussicker, Teddi 341
Austin, Bob 40, 41, 251, 358
Auvermann, Charles 101, 102, 112, 323
Avery, Jimmy 251
Ayers, Barbara 143, 251

B

Bailey, Donna Jean 251
Bain, Jim 52, 101, 102, 110, 112, 122, 251
Baird, Doskie 251
Baker, Debra 341
Baker, Jeff 102, 145, 341
Baker, John 323
Baker, Ronnie 341
Baldridge, Debbie 109, 113, 323
Ball, Mike 53, 341
Ball, Salli 139, 147, 251
Bangs, John 202, 251
Banks, Charles 101, 102, 252
Banks, Jane 137, 341
Bankston, James 358
Barbour, Bill 358
Barbour, Christy 323
Barker, Blake 46, 82, 91, 115, 116, 122, 123, 124, 323
Barnes, David 342
Barnes, Kerry 252
Barnes, Melva 252
Barnes, Randy 342
Barnett, Jim 252
Barnett, Phillip 38, 39, 40, 101, 102, 112, 126, 132, 252
Barnett, Phyllis 102, 104, 112, 252
Barrett, Mary 252
Barrier, Ronnie 178, 342
Barry, Pam 252
Barta, Rick 253
Bass, Alice 358
Bass, Eddie 323
Bateman, Thelma 342
Battle, Dorothy 342
Bayman, Hal 156, 157, 253
Beach, Coral 142, 143, 253
Beadling, Peter 134, 154, 157, 323
Bean, Becky 41, 109, 120, 121, 143, 323
Bean, Beth 253
Bearden, Cassie 109, 323
Beavers, Ronald 358
Becker, Bruce 323
Bedford, David 101, 102, 112
Bee, Andy 323

So sweet of you, Tim.

Texas Coach's Championship Ring

Created By

L.G. Balfour Company

JEWELRY'S FINEST CRAFTSMEN

The Attic

Phone CH 7-5110

603 Park Forest Shopping Center
Dallas, Texas 75234

THE SPORTSMAN

BOB TAYLOR

1412 Preston Forest Sq.
Dallas, Texas

Phone AD 9-8181

For your quality
fishing and
hunting supplies

Compliments of

GAYE WEYAND NEEDLECRAFT

358 Park Forest Shopping Center
Marsh Ln. at Forest Ln.
Dallas, Texas

BOOTH'S

TOYS

311 Park Forest FL 2-9049

Toys, Dolls,
Swim Sets, Sand Boxes

Television
Stereo

Sales & Service
All Makes

INMAN'S
SINCE 1936

325 INWOOD VILLAGE
FL 7-2868

A Reputation built by Dependability since 1936

J. W. PEOPLES A. R. McDONALD

Compliments of

COUNTRY CLUB PHARMACY

110 Inwood Village at Lovers Lane
FL 2-9781

Prescriptions, Sundries,
Cosmetics, Tobaccos, Gifts,
Coffee Shop

FREE DELIVERY—CHARGE ACCOUNTS

TURNER HARDWARE

We Sell Hardware
Nuts
Bolts
Plumbing Supplies

Webbs Chapel Road
at
Royal Ln.

COMPLETE BEAUTY
SERVICE, EXPERT HAIR STYLING

Midway Beauty Salon

10220 Midway Rd., Dallas
FL 1-3649

CONGRATULATIONS FROM

MIRACLE FORD INC.

"Where nobody walks
away."

4908 West Lovers Ln. FL 2-1731
Dallas, Texas

BERKSHIRE
ALTERATIONS

Weaving
and
Alterations

6003 A
Berkshire Lane

EM 9-3611
Dallas, Teaxs

PARK'S
ORANGE
JULIUS

Refreshing
Orange-Julius
Pepsi-Cola
Root Beer
Ice

TAKE HOME TOO

10042
Marsh Ln.

My Florist

5342 Lemmon Ave. LA 8-0287

1 Corsage, 3 Carnations $1.00
Lavender Orchid $3.50

Roses $2.00 Dz.
Carnations $2.00 Dz.

Other Corsages and Flowers at These Prices

LYNN T.V. SALES & SERVICE

116 Marsh Lane Plaza
Next to Tom Thumb

"Color is our Specialty"
FL 1-9997

Complete Stock of
T.V.'s
Stereos
Transistors
Hi-Fi's
Tape-Recorders

ECONOMY CARS OF DALLAS, INC.

5335 Lemmon Ave.
AUTHORIZED DEALER
Dallas, Texas 75209
LA 6-8661

NORTHWEST NATIONAL BANK OF DALLAS

"The Only National Bank in North Dallas"

New Drive-Ins and Community Room 201 Walnut Hill Village

RAY R. MITCHELL, President HERBERT L. ADAMS, Vice-President

Phone: FL 7-8211

MEMBER: FEDERAL RESERVE SYSTEM and FEDERAL DEPOSIT INSURANCE CORP.

IN GOOD STANDING
With the Class of '69

. . . TABER'S . . .

Jewelers Cum Laude to the
High School Set

Exclusively Styled,—
Affordably Priced,—
Term Accommodations, Too.

919 NorthPark Center

EM 3-7521

Compliments of

ROHRT ENGINEERING CO.

9227 Midway Rd.
75220

FL 2-7602

TROUT SHELL

Washing
Lubrication
Accessories

Complete
Automotive
Services

10046 Marsh Ln.

STEAKLEY CHEVROLET

Let **Steakley** Set You Up with a Chevy

Bell, Donny 164, 168, 253
Bell, Mike 91, 122, 253
Bell, Patty 323
Benavides, Roland 342
Bennett, Clyde 178, 342
Bennett, Harold 342
Bennett, John 323
Bennett, Sharon 253
Bennett, Tim 101, 102, 112, 135, 253
Benoist, Stephen 86, 358
Benson, David 102, 342
Benson, Kristin 55, 147, 323
Benton, Bobby 342
Bernard, Karen 342
Berry, John 91, 164, 172, 198, 201, 323
Best, Rory 164, 173, 323
Betancourt, Nora 342
Bickham, Pam 342
Bigger, Vicki 115, 253
Billings, Jamie 323
Bills, Carter 253
Bills, Mark 342
Bilsborough, June 342
Bishop, D'neen 342
Black, Kliffton 135, 154, 323
Blackburn, John 178, 342
Blackburn, Susan 108, 324
Blackwood, Ann 254
Blakely, Sam 135, 154
Blankenmeister, Debbie 86, 116, 254
Blankenship, Kathy 342
Blatnik, Karen 41, 119, 120, 121, 133, 324
Blevins, Rocky 254
Block, Becky 324
Boedeker, Bob 324
Boerder, Larry 115, 342
Boettcher, Karen 254
Bogart, Lynn 324
Boice, Robert 178
Bolton, Lisa 254
Bond, Beverly 324
Bond, Bert 204, 205, 254
Bonds, Harriet 147, 324
Bone, Tobi 254
Bonlie, David 255
Bonlie, Karen 129
Booth, Fred 153, 156, 157, 255
Booth, Marc 115, 324
Booth, Nancy 324
Borden, Lindsey 178, 197, 198, 342
Bounds, Denise 342
Bourland, Charles 342
Bowman, Roy 255
Box, Marilyn 342
Boyce, Robert 342
Boyd, Randy 342
Bracken, Patty 41, 86, 110, 111, 255
Bradford, Charles 196
Bradshaw, Myra 358
Bragg, Jack 129, 342
Bragg, Sandra 324
Braley, Paul 324
Branham, Beth 342
Bratcher, David 342
Bratcher, John 324
Braun, Judy 255
Brazeal, Royce 41, 120, 121, 255
Breese, Fred 324
Brewer, Paula 255
Briden, Bill 156
Briden, Jay 102, 135, 255
Brieger, Karen 324
Brinson, David 115, 147, 255
Brooks, Pat 255
Brown, Brad 115, 116, 256
Brown, Sandra 324
Brown, Victor 102
Brown, Wallace 135, 154, 256
Bruce, Debbie 131, 342
Buchanan, Coke 71, 78, 83, 91, 142, 146, 162, 163, 256
Buchanan, Jann 124, 256
Buchanan, Paul 324
Buchanan, Richard 324
Buckalew, Debra 324
Buckley, Adelia 102, 105, 112, 120, 256
Buckner, Sue 256
Bucy, Roxanne 342
Buie, Claudia 358
Buividas, John 358
Buividas, Stephen 154
Bunch, Connie 342
Bunch, Sylvia 256
Bundschuh, Andy 84, 342
Burandt, Jeff 102
Burch, Ronald 358
Burke, Diane 64, 85, 109, 324
Burkhart, Lana 115, 127, 138, 256
Burkhart, Margaret 138, 342
Burks, Laurie 343
Burleson, Debbi 343
Burley, Rick 164, 173, 206, 209, 324
Burnett, Becky 84, 343
Buschardt, Carter 40, 71, 75, 256
Buskirk, Jill 109, 324
Butcher, Cindy 131, 140, 147, 343
Butcher, Debbie 41, 141, 147, 256
Butenschoen, Sally 48, 115, 125
Butler, Christy 109, 143, 324
Butler, Nancy 343
Butler, Rick 167, 182, 324
Button, Beth 120, 140, 343
Bynum, Cathy 343
Bynum, Donna 93, 99, 115, 117, 257
Byrne, Barbara 257

C

Cade, Karen 41, 108, 125, 147, 257
Cadmus, Mary 113, 324
Caffee, Patty 324
Cain, Karen 324
Cain, Mike 178, 343
Caldwell, Patricia 358
Cammack, Jan 257
Campbell, Frank 324
Campbell, Jenny 108, 113, 324
Canfield, Jeff 69, 164, 173, 324
Carpenter, Kirk 257
Carren, David 139, 154, 324
Carrington, Cindy 84, 343
Carroll, Beverly 257
Carruth, Dennis 91, 164, 167, 168, 257
Carruth, Linda 343
Carter, Chris 147, 324
Carter, Gwen 127, 324
Carter, Melanie 325
Carter, Randy 164, 173, 198, 201, 325
Casale, Dollie 343
Cash, Mary Ann 257
Cassel, Doug 164, 173, 325
Cassidy, Colleen 258
Castellon, Humilda 325
Cato, Leesa 84, 343
Caughran, Becky 258
Causey, Diane 115, 126, 143, 258
Chamberlain David 258
Chambers, Paula 343
Champion, Mary 41, 143
Chandler, Janis 129, 258
Chapman, Alan 343
Chapman, Linda 325
Chappell, Hugh 40, 41, 91, 93, 98, 99, 133, 147, 162, 163, 202, 203, 258
Chase, Mike 178
Chavez, Laura 143, 258
Cheatham, Mark 258
Chick, Darla 36, 41, 108, 109, 120, 121, 134, 258
Childers, Mark 343
Childers, Vickie 109, 202, 203, 325
Chitwood, Sylvia 110, 343
Christian, Sidna 128
Christiansen, Craig 156
Churchman, Kay 343
Clapp, Fred 164, 174, 325
Clark, John 153, 156, 258
Clark, Steve 196, 343
Cleaveland, Cathy 125, 128, 259
Cleaveland, Jack 343
Clepper, Becky 259
Click, Debbie 127
Clinch, Allison 47, 48, 49, 71, 77, 86, 106, 107, 115, 143, 259
Cline, Glen 259
Cluck, Donna 343
Cober, Mary Ann 147
Coburn, Jerry 343
Coburn, Steve 259
Cockrell, Janis 120, 144, 343
Cockrell, Joe 38, 39, 91, 93, 95, 96, 134, 145, 259
Coffey, Betty 120, 128, 147, 325
Coker, Anita 325
Cole, Susan 325
Cole, Vicki 124, 131, 147, 259
Coleman, Steve 343
Colfry, John 259
Collier, Cande 109, 325
Collier, Carolyn 343
Collins, John 343
Collins, Karin 343
Collins, Tom 91, 325
Combs, Cassie 343
Comer, Tim 38, 39, 46, 48, 115, 140, 142, 143, 260
Conaster, Connie 325
Conaway, Car 91, 164, 174, 325
Conine, Steven 155
Connally, Fred 145, 154, 343
Connell, Roy 325
Conner Kevin 358
Conner, Mark 154, 155, 157, 343
Conner, Tom 91, 164, 168, 260
Connolly, Kathy 343
Connolly, Mike 325

Chief Leonora no want do homework.

THE
MODEL
VOLKSWAGEN
SALES
AND
SERVICE
CENTER

LYLE OZMUN VOLKSWAGEN

11500 East Northwest Highway • Dallas
DA 7-9311

"MEET ME TONIGHT IN ICECREAMLAND"
"FOR OLD-FASHIONED FLAVOR THAT SWINGS"
We Specialize In
Deluxe Banana Splits and Hot Fudge Sundaes
Super Thick Malts and Milk Shakes
Old Fashioned Sodas and Sundaes
Over 28 Flavors of Ice Cream and Sherbert
COME IN AND TRY ONE OF OUR
SPECIALTIES LISTED ABOVE.

3574 Forest Lane
Next to Fedmart

JO-BOB FABRICS
126 Marsh Ln. Plaza
Phone 357-1971

Cafeteria Equipment
at T.J. Furnished by
DALLAS FOUNTAIN & FIXTURE
3712 Haggar

THE HULLABALOO SHOP

Phone 357-5310

327 Park Forest Shopping Center
Dallas, Texas

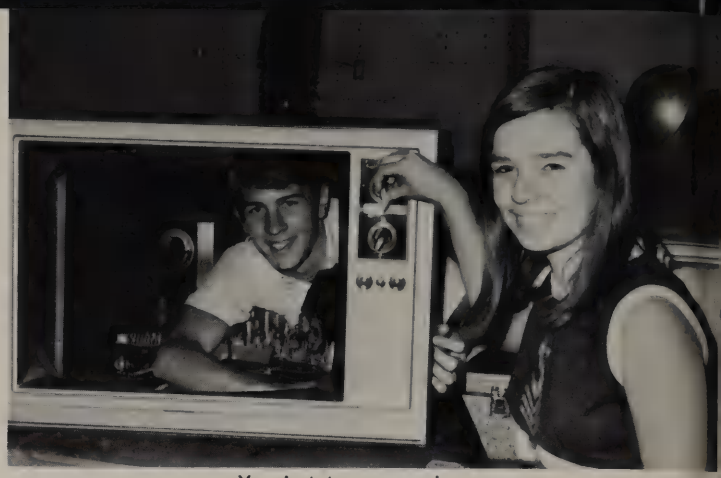

You just turn me on!

H & H SUPER MARKET

10242 Midway Rd.
Same Location 19 Years

Open 8 to 8
Sunday 9 to 6
Try Our Delicious Fried Chicken

CONOCO

6:30 A.M.-9:30 P.M.

PARK FOREST CONOCO

ED BUTLER—Owner
3540 Forest Lane
FL 1-4534

Gates
Tires

Road Service

Delco
Batteries

CONGRATULATIONS TO TJ SENIORS

WE BUY SALVAGE

Ace Boat Service Center
COMPLETE BOAT REPAIR SERVICE
Marine Upholstering — Fiberglassing — Customizing
Wrecks Rebuilt

ACE
JOHNNY SCHAERDEL
Owner

ACE
11055 Harry Hines
Dallas, Texas
CH 7-2244

BOB and JAKE JONES
T.V. SERVICE

All Makes

Color Black and White

Stereo

11723 Marsh Ln.
FL 7-7825

30 years
in electronics

Corner of
Marsh and Forest Ln.

Shop MR. WIT for

good looking clothes

Richardson • Preston Royal

By Command of Her Royal Highness
BROWNE and BROWNE STUDIO

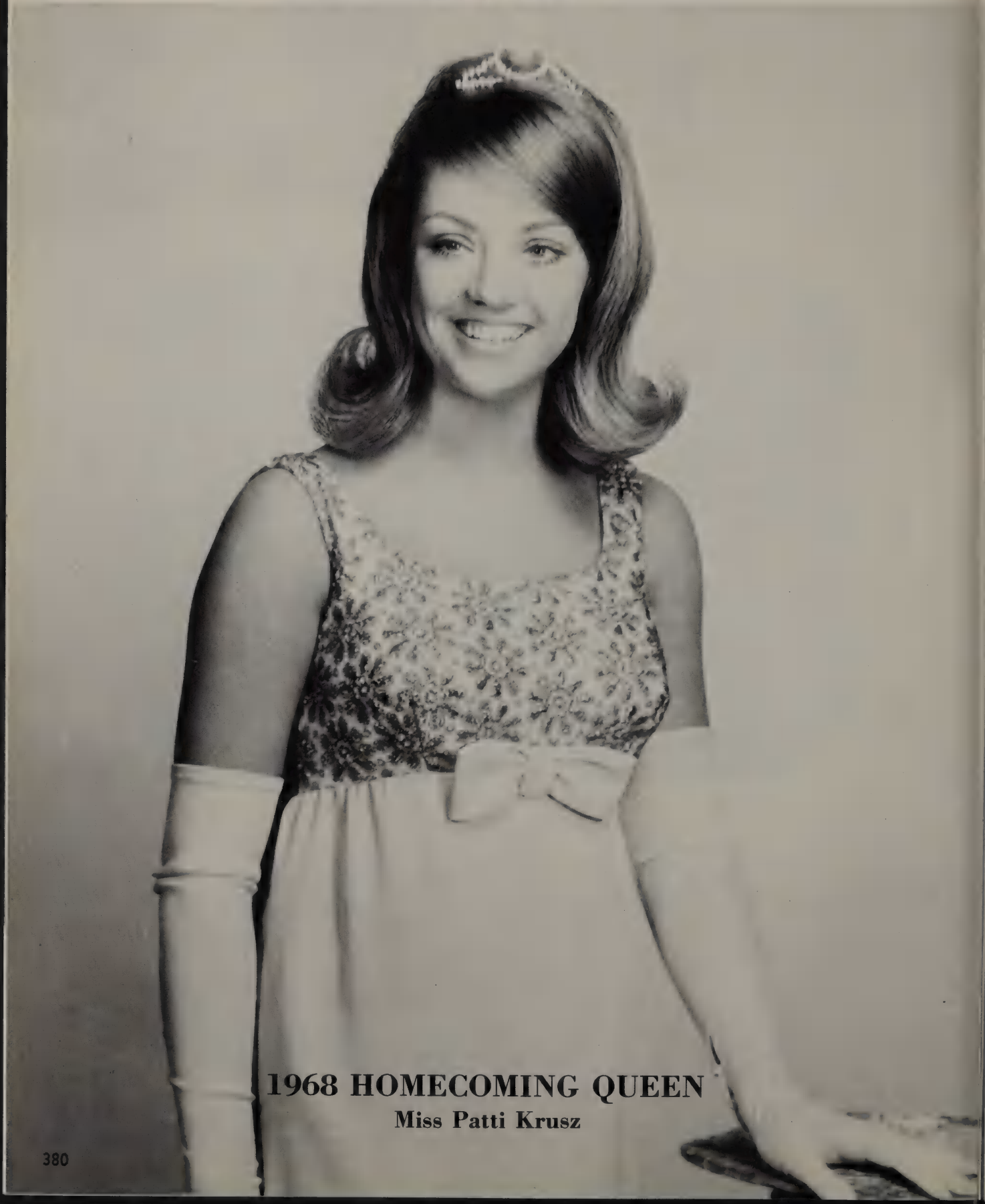

1968 HOMECOMING QUEEN
Miss Patti Krusz

Chemistry gives me heartburn.

Cook, Dale 343
Cook, Denise 84, 124, 140, 343
Cook, Glen 178
Cook, Jan 343
Cook, Kathy 343
Cook, Sherry 325
Cook, Tommy 343
Coomey, Patrick 154
Coon, Robby 343
Copeland, Connie 325
Copes, Douglas 358
Coppinger, Stan 46, 101, 115, 325
Core, Wendy 325
Cornelison, Jo 41, 113, 260
Cornelius, Jan 358
Cortazzo, Kathi 115, 138, 260
Cortell, Nina 53, 93, 95, 96, 122, 139, 325
Cossota, Mike 260
Cossota, Suzi 260
Cotten, Steve 115, 343
Cottingham, Cathy 110, 325
Courcier, Diane 325
Courcier, Paul 128, 155, 358
Cox, Gary 343
Cox, Jeff 178, 198
Cox, Marilyn 147, 325
Cox, Richard 91, 260
Cozzens, Alan 325
Crabtree, Suzi 343
Craig, Cindy 325
Cravotta, Lisa 325
Crawford, Kittye 260
Creel, Camille 129
Crego, Linda 344
Crenshaw, Connie 260
Crenshaw, Howard 344
Crist, Kathleen 131, 260
Crist, Terry 138, 147, 344
Crocker, Steve 344
Crockett, Bill 261
Crook, Tommy 102
Crothers, Pete 261
Crouch, Linda 344
Crow, Jerry 206, 208, 325
Crow, Warren 41, 325
Crozier, Gary 91, 93, 94, 96, 325
Crump, Cindy 129, 344
Cruse, Sharon Lynn 344
Culberson, Billy 261
Cullum, Cindy 131
Cullum, Tom 261
Cunningham, Carol 344
Curlee, Lena Anne 358
Curran, Hugh 121, 112, 325
Curton, Ginger 344

D

Dabney, Tricia 344
Dacey, Phillip 344
Daily, Patricia 344
Dalby, Charles 344
Dalby, Ken 178
Dale, Larry 178, 344
Dameron, Betsy 145, 344
Darley, Don 91, 196, 325
Darley, Lon 91, 325
Darst, Daniel 155
Davenport, Brenda 109, 261
Davenport, Susan 326
Davidson, David 102, 135, 326
Davidson, Marsha 261
D'Avignon, Mary 120, 138, 147, 344
Davis, Debbie 86, 93, 99, 100, 106, 108, 147, 157, 261
Davis, Dennis 102, 178
Davis, Ed 142, 143, 261, 206, 208, 209
Davis, Gordon 93, 99, 100, 102, 115, 116, 261
Davis, James 261
Davis, Margie 326
Davis, Michael 344
Davis, Richard 344
Davison, Clara 262
Davison, Rita 344
Day, Joe 262
Day, Larry 344
Deal, Cindy 326
Deans, Rex 41, 91, 206, 209, 262
DeBolt, Laura 102, 104, 112, 120, 121, 125, 140, 147, 326
Deering, Shirley 326
Deis, Noel 344
Delano, Steve 344
Delcambre, Mark 41, 128, 154, 262
Demarest, Ken 112, 326
Denise, Donna 344
Denison, Sanford 344
Dennis, John 326
Denton, Harvey 344
Dew, Paul 358
DeWit, Diane 344
DeZonia, Scott 210, 344
Dickens, Judy 83, 106, 109, 113, 262
Dickerson, Sharon 344
Dickerson, Vicki 127, 344
Dickey, Tim 326
Dill, Kent 262
Dillard, Ted 178, 344
Dillender, John 91, 326
Ditto, Wanda 344
Dixon, Bryan 344
Dodd, Beverly 262
Dodson, Dawn 36, 90, 162, 163, 262
Dodson, Pansy 344
Doherty, Patsy 326
Dole, Becky 345
Dole, Tom 154, 158, 210, 262
Dolfuss, Vicki 263
Donaldson, Donna 326
Donaldson, Lee 91, 102, 128, 202, 263
Donehoo, Debbie 127, 263
Donohoe, Coleen 128, 263
Doring, Debra Ann 127, 141, 326
Dorman, Rick 101, 102, 104, 112, 263
Dorsey, Carolyn 131, 140, 345
Doughty, Connie 326
Doughty, Dee 326
Douglas, John 164, 174, 326
Doumany, Jeff 91, 141, 326
Dowdy, Trey 71, 72, 82, 90, 134, 147, 162, 163, 206, 209, 263
Dres, Henry 128, 155, 158, 263
Dubois, Greg 83, 102, 127, 129, 141, 263
Dudley, John 178
Duff, Mark 345
Duke, Kathy 53, 108, 122, 141, 326
Dungan, Cindy 326
Dunham, Delana 263
Dunker, Dianna 326
Dunlap, Kathy 86, 144, 154, 263
Dunn, James 358
Dunn, Rae 345
Dunnam, Susette 326
Durrett, Norma 128, 132, 264
Dustin, Chase 326
Dustin, Debbie 345
Dwyer, Larry 164, 174, 198, 199, 326
Dybvig, Gary Craig 264
Dye, Patricia 264

E

Earl, Gary 91, 164, 167, 264
Earnest, Linda 345
Eason, Mary 326
Eastham, Teresa 147, 326
Eaton, Clark 178, 345
Eberly, Donna 345
Eberly, Gail 345
Eddins, Mark 198, 201, 264
Eddins, Paula 85, 109, 326
Edgar, Nancy 345
Edgerley, Sharon 110, 141, 326
Edwards, Bill 326
Edwards, George 122, 125, 345
Edwards, Linda 264
Edwards, Margaret 345
Edwards, Mike 345
Edwards, Richard 153, 156, 157, 264
Egan, Bob 128
Einhorn, Richard 326
Ekblad, Scott 345
Ekblad, Steve 358
Elder, Steve 155, 265
Elliot, Wendell 178, 345
Ellis, Bobby Jean 326
Ellis, Susan 83, 109, 158, 265
Ellison, Jan 327
Ellison, Linda 345
Ellison, Louise 113, 147, 265
Ellwood, Ava 147, 327
Elmer, Jerry 46, 115, 155, 358
Elmer, John 178
Elrod, Vicki 265
Elson, Teresa 345
English, Cyndi 113, 265
Engstrom, Randy 265
Ensey, Chuck 345
Ensey, Debbie 327
Erickson, Mary 327
Erickson, Sue 265
Erskine, Dick 345
Erwin, Bruce 102, 110, 111, 112, 265
Estrada, Elena 358
Etchieson, Virgie 345
Evans, Burl 358
Evans, Jan 127, 327
Evans, Tim 83, 91, 98, 99, 198, 201, 265
Evenson, Regina 345
Everett, Karen 327
Everitt, Rick 178, 345

F

Fagerquist, Steve 41, 85, 92, 120, 121
Fain, Nicky 265
Fain, Patti 345
Falk, Audrey 147, 345

Three detentions ... your shirttail's out.

Fankboner, Kandy 113, 266
Farmer, Gef 266
Farrar, Wayne 266
Farrell, Kathe 327
Farris, Mitchel 102
Farrow, Beverly 40, 109, 115, 266
Farrow, Ronnie 327
Feitel, Tom 48, 91, 115, 266
Felix, Leonard 153, 156, 158
Felix, Martha 146, 147, 327
Fernandes, Charles 327
Ferrell, Bill 345
Ferrell, Mike 91, 266
Field, Tom 154, 158, 327
Fields, Don 122, 123, 124, 129, 140, 327
Fields, Jan 266
Fine, Bob 327
Fischer, Glen 38, 39, 93, 99, 267
Fisher, Peggie 267
Flahie, June 109, 115, 142, 143, 267
Flanagan, Mike 358
Flanders, Gigi 345
Fleharty, Sally 127
Flores, Cynthia 327
Flores, Denise 345
Flores, Licia 144, 267
Flores, Rudy 84, 178, 345
Flower, Jamie 327
Flower, Kim 345
Flowers, Norma 327
Fogg, Margaret 102, 110, 112, 143, 267
Foley, Dee 358
Foley, Steve 345
Folsom, Debbi 84, 345
Ford, Gary 345
Ford, Keith 92, 205, 358
Foree, Ann 147, 345
Foree, Lon 144, 145, 327
Forshaw, Debbie 345
Foster, John 358
Fout, Glenietta 267
Fox, Carrie 102, 345
Francis, Jack 178
Francis, Janet 327
Frank, Debbie 84, 345
Franklin, Tom 268
Frazier, Joan 51, 86, 143, 147, 268
Frederick, Amanda 141, 327
Freeman, Bill 91, 164, 167, 327
Freeman, Joel 101, 268
Freeman, John 47, 48, 115, 178, 346
Freeman, Tim 120, 121, 145, 346
Fregia, Portia 268
Freimann, Mark 156, 158 268
Fries, Brad 327
Freis, Brian 178, 346
French, Debbye 268
Friday, Lynn 109, 115, 268
Friedman, Janet 129, 143, 327
Fritz, Judy 50, 53, 71, 72, 86, 93, 96, 115, 143, 268
Frnka, Carolyn 101, 102, 269
Fryar, Mike 346
Fuess, Kevin 346
Fuller, Lee Anne 126, 327
Fullinwider, John 327

G

Galt, Christine 327
Gamez, Alex 346
Gamez, Eddie 327
Garcia, Mike 269
Garmon, Paula 346
Garner, Grover 38, 102, 104, 110, 112, 132, 269
Garison, Linda 346
Gartner, Robert 358
Gary, Gayle 346
Gatewood, Marcia 131, 269
Gathings, Carol 52, 126, 132, 141, 269
Gay, Linda 346
Gee, Cynthia 269
Gee, Myron 346
Geibel, Larry 91, 127, 138, 143, 147, 202, 269
George, Rusty 115, 346
Geren, Patti 327
Germany, Gloria 131, 143, 147, 269
Gibson, Melanie 346
Gilbert, Gigi 327
Gilbreath, Tim 178, 198, 201, 346
Gill, Suzan 85, 113, 147, 327
Gilmore, Susan 346
Glasgow, Marty 269
Glater, Leslie 102
Glendinning, John 155, 158, 269
Glickman, Randy 164, 167, 168, 201, 270
Gnuse, Vicki 124, 143, 327
GoDair, Dana 178, 206, 346
Godbey, Joe 346
Godinez, Raphael 358
Gonzales, Alfred 155
Gonzales, Charles 358
Gonzales, Debi 327
Good, Shelley 147, 346
Goodman, Joan 346
Goodman, Nancy 48, 85, 115, 116, 156, 270, 318
Goodsell, Jim 178, 346
Goodstein, Pam 125, 140, 346
Goolsby, Jeff 138
Gordon, David 270
Gordon, Michelle 327
Gott, Mark 91, 206, 209, 327
Gould, David 102
Goza, Sammy 327
Grant, Gwendolyn 327
Graves, Danny 327
Gray, Carolyn 328
Gray, D'aun 40, 108, 270
Gray, Gayle 127
Gray, Scott 328
Gray, Troy 85, 91, 180, 182, 270
Green, Dee 328
Green, Gail 270
Green, Linda 53, 127, 346
Green, Mary 83, 86, 93, 95, 96, 124, 136, 147, 270
Green, Michael 328
Green, Vicki 346
Greene, Linda 127, 140, 141, 147, 328
Greenwalt, Laura 270
Greenwalt, Linda 347
Greer, Jessie 347
Greer, Pat 328
Greims, David 270
Grisham, Mike 270
Grisham, Sara 113, 328
Grissom, Sharon 127, 144, 145, 328
Grissom, Susan 271
Groff, Gigi 83, 271
Grube, Susan 125, 328
Gunter, Steve 328
Guthrie, Bert 46, 48, 49, 71, 77, 91, 93, 95, 96, 115, 117, 271
Guthrie, Janie 115, 271
Guyton, Judy 83, 108, 271

H

Hagar, Dennis 178, 347
Hagg, Robert 328
Haggar, James 358
Hagood, David 204, 207, 347
Hahn, Steve 347
Haley, Lou 128, 347
Hall, Gary 328
Hall, Judy 328
Halleck, Kathy 328
Hambrick, Dikki 358
Hamilton, Bruce 93, 94, 96, 180, 183, 271
Hamilton, Debbie 85, 328
Hamilton, Mark 40, 83, 271
Hamilton, Melvin 328
Hamilton, Sharon 108, 271
Hamilton, Wayne 38, 39, 91, 272
Hamlin, Deborah 328
Hammet, Rick 328
Hammett, Robb 164, 175, 328
Hammond, Joe 164, 175, 328
Hammons, Donna 272
Hancock, Mark 328
Handy, Scott 272
Hanks, Reuel 210, 347
Hansen, Gayle 347
Hansen, Glenn 272
Harbert, Jo Ann 38, 39, 41, 52, 115, 141, 147, 272
Harbordt, Fred 101, 102, 328
Hardman, Joe 328
Hardy, Jean 328
Hardy, Randy 101, 102, 112, 272
Harmon, Lynn 328
Harmon, Peggy 115, 272
Harrigill, Cindy 124, 127, 328
Harris, Carla 140, 347
Harris, Chip 347
Harris, Lois 358
Harris, Nancy 53, 122, 124, 273
Harrison, Chris 38, 39, 273
Harrison, Don 110, 111, 129, 135, 154, 155, 347
Harrison, Gayle 273
Harrison, Tommy 273
Hart, Betty 115, 273
Hart, Chris 328
Hart, Gay 122, 328
Hart, Mary 347
Hartline, Sue 347
Hartnett, Dan 358
Harvey, Michael 328
Hashfield, Lee Ann 328
Haslett, Theresa 135, 347
Hasse, Bill 128
Hatcher, Emory 178, 347
Havanis, Denise 328
Hawkins, Laurie 128, 147, 328
Hawkins, Ralph 273
Hawkins, Victor 84, 135, 147
Hayes, Alton 347
Haynes, Ken 273

Heaberlin, Cynthia 347
Heaberlin, Debby 328
Headspeth, Robert 102
Heald, Alan 329
Heap, Veronica 347
Hedrick, Cindy 347
Hedrick, Linda 329
Hefner, David 347
Helton, Mike 129
Hembold, Scott 347
Hemby, Cathy 40, 41, 47, 48, 49, 115, 117, 124, 125, 137, 147, 273
Henderson, David 347
Henderson, Lea 113, 155, 273
Henigsmith, Cecil 347
Henigsmith, Walt 273
Hernandez, Angie 128, 347
Hernandez, Carmen 178, 347
Hernandez, Judy 329
Hernandez, Vickie 102, 329
Hess, Betsy 86, 108, 115, 143, 147, 274
Hickerson, Patti 347
Hicks, Pam 143, 329
Hicks, Susan 102, 105, 112
Hill, April 329
Hill, Betsy 329
Hill, Billy Joe 206, 209
Hill, Brad 347
Hill, Jack 102, 274
Hill, Janet 147, 274
Hill, Kay 274
Hill, Mark 329
Hill, Meredith 164, 167, 169, 274
Hill, Richard 115, 274
Hill, Ron 274
Hill, Sandy 274
Hiller, Barbara 109, 329
Hilz, Sammy 274
Hinckley, Norton 91, 329
Hinds, Bill 204, 207, 329
Hinds, Jan 274
Hingle, John 275
Hinkel, Jeff 115, 156, 158, 347
Hinkel, Jess 115, 154, 158
Hintze, Robin 125, 144, 145, 347
Hoard, Alexis 329
Hochleutner, Jean 68, 329
Hodges, Carla 347
Hodges, Charles 98, 99, 204, 207, 275
Hodges, James 155, 347
Hodges, Mary Lynn 113, 275
Hoffar, Christy 108, 127, 329
Holloman, Julie 108, 329
Holman, George 358
Holmberg Gale 347
Holmberg, Robin 124, 138, 275
Holmes, Billy 101, 102, 112, 120, 121, 275
Holmes, Cindi 127, 347
Holt, Mike 143, 329
Hopkins, Neil 196, 347
Hopper, Colleen 347
Horn, Debbie 347
Horn, Gail 115, 127, 275
Horton, Barbara 329
Horton, Ginger 275
Horton, Steve 102, 135, 145, 347
Hoskins, Gigi 329
Houser, Claudia 329
Houston, Molly 125, 347
Howard, Emma 275
Howard, Kelly 347
Howard, Mike 91, 164, 169, 206, 208, 276
Howell, Dale 210, 276
Howell, Jan 115, 147, 329
Howell, John 51, 143, 276
Howerton, Sandy 108, 276
Hubbard, Karen 329
Hubert, Paul 276
Hudak, Ted 329
Hudson, Cindy 71, 74, 83, 86, 93, 95, 96, 122, 123, 136, 276
Hudson, Missy 116, 115, 147, 276
Hudson, Teresa 347
Hudspeth, Mike 329
Hudspeth, Pat 84, 178, 196, 347
Hughes, Betty 329
Huie, Jackie 276
Hulme, John 90, 180, 183, 329
Humphrey, Cathy 124, 347
Humphreys, Lynn 115, 124, 147, 276
Hunicutt, Paul 347
Hunn, Cheryl 38, 40, 41, 124, 358
Hunt, Barbara 329
Hunter, Tommy 329
Hurd, John 347
Hurley, Mike 156, 348
Hurley, Pat 129, 147, 276
Hurley, Rick 40, 86, 91, 124, 132, 142, 143, 277
Hurley, Ronny 178, 348
Hussey, Paul 153, 156, 158, 277
Hutchison, Tracy 348

I

Isom, Rocky 277

J

Jack, Charles 277
Jack, Grant 329
Jackson, Alan 348
Jackson, Bessie 102, 112
Jackson, Carol 83, 143, 277
Jackson, Jenny 348
Jackson, Kathy 329
Jacobs, Dale 91, 164, 169, 206, 208, 209, 277
Jacobs, Dennis 127, 202, 203, 277
Jacobs, Ellen 124, 140, 348
Jacobson, Mark 348
Jacobson, Trina 51, 86, 93, 94, 96, 147, 277
Jacoby, Sally 145, 329
James, Debbie 358
James, Margie 277
Jaquess, Carolyn 115, 277
Jarman, Sharon 329
Jarnagin, Sharon 348
Jarrad, Debbie 348
Jay, Jill 348
Jay, Lori 278
Jefferson, Beverly 278
Jenkins, Christie 113, 120, 329
Jenkins, Linda 348
Jenkins, Linda 125, 330
Jenkins, Paul 278
Jennings, David 157, 330
Jensen, Bill 348
Johnson, Bill 204, 206, 348
Johnson, Billy 330
Johnson, Bob 348
Johnson, Bolivar 178, 348
Johnson, Craig 330
Johnson, Dale 278
Johnson, Debi 278
Johnson, Eric 330
Johnson, Gary 278
Johnson, Glynne 348
Johnson, Mark 348
Johnson, Michael 147, 330
Johnson, Stephen 330
Johnson, Steve 358
Jones, Chuck 278
Jones, Janice 278
Jones, Jeff 278
Jones, Jimmy 135, 154, 348
Jones, Judy 109, 115, 119, 120, 121, 279
Jones, Mike 178, 198, 200, 348
Jones, Nancy 348
Jones, Sharon 330
Jones, Tom 156, 330
Jones, Wayne 279
Jopling, Laurie 109, 115, 116, 143, 147, 279
Jordan, Bob 279
Jordan, Dell 348
Jordan, Johnny 204, 205, 279
Justiss, Steve 102, 104, 112, 135, 147, 279

K

Kamataris, Deidra 147, 279
Kaspar, John 279
Keagy, Janet 279
Kearns, Joan 330
Keathley, Vicki 348
Keels, Nancy 279
Keels, Randy 348
Keesy, Daniel 280
Keeton, Gary 280
Keffer, Jimmy 178, 348
Keith, Tricia 127, 330
Kelch, Linda 120, 348
Kelley, Valena 280
Kelly, Marcia 330
Kelly, Mina 348
Kelton, Roger 358
Kemp, Billy 330
Kiebler, Bob 330
Kieschnick, John 129, 348
Kieschnick, Norris 91, 139, 330
Kilcrease, Judy 86, 108, 109, 126, 280
Kinard, Bruce 155
Kinderdick, Nancy 115, 330
Kinderdick, Steve 115, 358
King, Bryan 41, 101, 102, 104, 115, 117, 119, 120, 121, 280
King, Sandra 128, 348
King, Steve 134, 206, 208, 280
King, Steve T. 358
King, Vikki 348
Kingsley, Elizabeth 147, 280
Kirby, Julie 102, 330
Kizer, Kris 280
Knauer, Kitten 280
Knight, Becky 330
Knight, Hubert 101, 102, 112, 280
Koger, Kathy 348
Kohoutek, Tom 119, 210, 281
Komdat, Linda 348
Krage, Joan 281
Kramer, Nancy 127, 281
Krauss, Lynn 330
Krauss, Mark 348
Kreaps, Van 281
Kreis, John 210
Kreis, Martin 210, 281
Kreis, Ricky 210, 330
Kring, Jeff 281, 206, 209
Krizan, Ken 83, 281
Krusz, Pam 348
Krusz, Patti 37, 137, 281
Kucera, Carol 349
Kucera, Diane 48, 86, 145, 155, 282
Kuehne, John 358
Kuers, Charles 349
Kuers, Marvin 330
Kuntschik, Laurie 143, 330
Kyle, Jack 349
Kyser, Mary 145, 349

L

Lackey, Bob 330
LaCoke, John 164, 175, 198, 201, 330
Lacy, Laura 85, 109, 125, 330
Laddusaw, Robert 102, 112
Lamb, Robert 92, 144, 145, 210
Lamb, Sherry 330
Lamb, Susan 349
Lambe, Tom 178
Land, Julia 109, 282
Landrum, Debbie 85, 108, 330
Landrum, Neely 330
Langkop, Jimmy 91, 136, 143, 206, 208, 282
Langston, Gay 86, 120, 143, 282
Laredo, Albert 48, 114, 156, 349
Largent, Elaine 102, 330
Larsen, Debi 282
Larsen, Kirk 282

Murray's

LION'S DEN

Walnut Hill Village
N. W. Highway at Marsh
FL 2-4996

Park Forest Center
Forest Ln. and Marsh
FL 2-9932

PARR'S CAMERAS

Finest
in
Photographic
Equipment

207 Preston Royal
369-7121

2420 W. Illinois
FE 7-5560

403 Northlake
DI 8-3350

Compliments
of

Ashton's Gifts

225 WALNUT HILL VILLAGE
FL 2-9806

Ashton's Has Distinctive Gifts to Please You.

Phone: FL 7-5938

Park Forest

BEAUTY SALON

328 Park Forest Shopping Center
Dallas 29, Texas

Cirque Room Salon

3572 Forest Lane
Dallas, Texas
FL 7-4731

MODERN SEWING
SHOP

Fabrics—Sewing Machines
Custom Belts and Buttons

FL 1-0754
185 Walnut Hill Village

KAY'S EXCLUSIVE ALTERATIONS

Dressmaking and Tailoring
Men's Alterations

FOR APPOINTMENTS
EM 1-7916 1106 Preston Royal
EM 1-0225

Look, Coach, I can draw a squirrel, too.

Lavery, Bryan 349
Lawton, Rita 102, 349
Lawton, Jim 164, 330
Leak, Fred 196, 349
Leaman, Tim 101, 102, 330
Lee, Ben 282
Lee, Dave 90, 178, 349
Lee, Eddie 93, 98, 99 ,282
Lee, Jane 349
Lee, Randy 52, 91, 164, 169, 282
Leftwich, Cindy 128, 330
Leighton, Lynn 282
Lemberg, Chris 178
Lemberg, Tim 40, 147, 283
Leonard, Julia 349
Lester, Olen 358
Levine, Richard 283
Lewis, Jean 349
Lewis, Mary 109, 115, 330
Lewis, Nancy 85, 331
Lewis, Rex 283
Lewis, Spencer 358
Lightfoot, Simon 283
Ligon, Cindy 331
Lilli, Mary 131, 142, 143, 283
Lincoln, Brian 85, 331
Lindley, Michelle 93, 99, 100, 147, 283
Lindner, Ray 52, 134, 144, 147, 153, 156, 157, 158, 283
Lindsey, Jo 349
Ling, Nora 349
Lipsie, Linda 40, 53, 122, 123, 125, 143, 284
Liquori, Karen 331
Lisk, Cynthia 349
Lisk, Susan 36, 52, 82, 86, 106, 109, 144, 154, 284
Little, Randi 331
Litton, Craig 331
Lively, David 349
Loader, Vicki 284
Logan, Pam 128, 349
Lohr, Bill 331
Long, Tom 154
Long, Sam 331
Longino, Tom 180, 183, 284
Lopez, Sarah 349
Lorch, Dennis 110, 349
Lord, Margaret 349
Lord, Terry 143, 284
Loving, Steve 90 164, 167, 198, 199, 284, 318
Lovingood, Melinda 349
Lowerre, Wendy 115, 127, 146, 147, 284
Lowry, Linda 331
Lucas, Gail 285
Lucas, Tom 349
Lucio, Ruth 358
Lucky, Mike 128, 154, 331
Lunsford, Billy 285
Lyon, Melinda 147, 285
Lyon, Nancy 349

M

Mabee, Cathy 102, 349
MacPhearson, Jim 350
MacDonald, Martha 41, 108, 109, 119, 120, 121, 285
Madden, Nancy 285
Magee, Laura 125, 350
Mahaffey, Mark 350
Mahoney, Bob 178, 350
Maldonado, Juan 331
Maltese, Marsha 144, 331
Manley, Greg 350
Manley, Vincent 38, 39, 46, 115, 154, 285
Manning, Tracy 113, 331
Manton, Scott 102, 112, 351
Marcellus, Bill 91, 180, 183, 350
Marcia, Judy 113, 285
Marcum, Tina 331
Margolis, Nathan 350
Marquart, Cliff 350
Mars, David 46, 48, 115, 154, 157, 158, 285
Marshall, Randy 286
Martin, Debbie Lynn 350
Martin, Pam 83, 108, 123, 125, 146, 147, 286
Martin, Sid 91, 164, 167, 169, 198, 199, 201, 286
Marvin, Sheila 350
Mashburn, Jack 46, 53, 84, 115, 350
Mashburn, Terry 115, 331
Massie, Lorin 40, 50, 83, 124, 147, 153, 156, 286
Matheny, Jim 41, 91, 198, 200, 286
Matheny, Laura 102, 112, 350
Mather, Happy 134, 331
Mathias, Menda 331
Mavridis, Gerardo 164, 167, 206, 286
Maxfield, Terry 350
Maxvill, Melanie 350
Maxwell, Bert 204, 286
May, Chris 41, 120, 121, 331
Mayers, Jonny 178, 350
Mayers, Susan 286
Mayes, Buddy 64, 170, 286
Mayo, John 286
McAfee, Leslie 331
McAlister, Mike 287
McAtee, Gary 331
McBride, Lawrence 90, 164, 170, 287, 318
McBride, Leslie 85, 349
McCabe, Sue 287
McCary, Kaye 147, 331
McCaskill, Mike 91, 180, 182, 206, 209, 287
McCaskill, Pat 196, 197, 349
McCleskey, Charles 287
McClure, Priscilla 287
McCool, Debbie 288
McCord, Marilyn 331
McCord, Sheila 113, 331
McCormick, Linda 331
McCormick, Mike 288
McCracken, Dennis 164, 175, 331
McDaniel, Gill 288
McDonald, Bill 178, 349
McDonald, Pam 288
McDonald, Scott 91, 204, 206, 331
McDonell, Jim 288
McDonell, Joe 288
McElfish, Harold 48, 115, 117, 288
McFadden, Sandy 331
McFarlin, Jan 289
McFarland, Jay 155
McGaha, Lawrence 349
McGaskey, Cyndi 113, 289
McGilberry, Beverly 289
McGinnis, Helen 86, 106, 108, 120, 289
McGraw, John 358
McGregor, Linda 349
McGregor, Pam 289, 349
McGuire, Gail 289
McIntire, Barbie 108, 349
McKenna, James 210, 290
McKenzie, Lonnie 331
McKey, Bobby 180, 182, 331
McKibben, Kevin 155, 331
McKinney, Mary 138, 349
McKinney, Mike 138, 290
McKissack, Becky 147, 290
McLain, Debi 115, 290
McLean, Barbara 349
McMills, Bruce 331
McNair, Julie 349
McNair, Leigh 147, 290
McNally, James 155
McNally, Mike 358
McNatt, Bill 331
McNichols, Virginia 349
McNulty, Kleta 142, 143, 290
McNutt, Lani 331
McPhearson, Jim 178
McQuirk, John 128, 332
McQuirk, Kevin 129, 115, 350
McShane, Kathy 140, 141, 147, 332
McSorley, Terry 332
Meador, Lee 156, 350
Meares, Jan 113, 140, 332
Medina, Doris 350
Medina, Ina 332
Meise, Cindi 350
Melde, Craig 83, 91, 93, 94, 96, 167, 206, 208, 290, 318
Mendenhall, Sue 85, 143, 332
Mendoza, Mary 350
Metten, Pat 350
Metz, Greg 91, 210, 290
Metz, Pam 127, 350
Meyers, Mark 291
Michaelson, Sherry 53, 122, 147
Michero, Randy 291
Miklos, Kathy 86, 93, 94, 96, 127, 131, 135, 138, 140, 141, 147, 291
Milam, Sherry 350
Miller, Blake 91, 164, 167, 332
Miller, Jimmy 178, 350
Miller, Jody 48, 83, 107, 115, 147, 291
Miller, Ronnie 164, 170, 200, 206, 208, 291
Millers, Raymond 164, 170, 291
Millett, Susan 126
Milligan, Cressann 108, 332
Milner, Cass 134, 350
Mims, Jan 124, 145, 332
Minix, William 332
Mirkes, Krissy 291
Mirkes, Terry 332
Mitchell, Carol 102, 112, 350
Mitchell, James 291

SPARK'S Dry Cleaners & Laundry

3419 Lombardy Lane

1004 Preston Road

4131 Bluffview

2971 Walnut Hill Lane

9915 Denton Drive

9215 Midway Road

2771 Royal Lane

10320 Marsh Lane

Sherman's SHOES

shoes for the family

228 Webb Chapel Village
CH 7-2701

216 Preston Forest Village
EM 8-2727

Carrollton, Texas
CH 7-2726

BUSTER BROWN

LIFE STRIDE

PEDGINS

Free Pickup and Delivery FL 2-1164
Open 6:30-12:00 P.M.

WEBB ROYAL MOBIL

LES WILLIAMSON, Owner
10811 Webb Chapel

JACKSON APPLIANCE

Congratulations to the Class of '69. We invite you to come by and shop with us. We carry a full line of name brand appliances.

4400 Lovers Lane
Dallas, Texas

JIM PENLAND'S

For the best look in men's clothing, come to see us.

615 PRESTON ROYAL
EM 8-6459
DALLAS, TEXAS

Peacock Jewelers

Jewelry says that certain something best.

1802 Elm
RI 8-2703

THE HANDY MAN

Let Us Fix or Sell You Your Lawn Equipment or Bikes.

221 Preston Royal
EM 8-5406

Mitchell, Richard 83, 115, 116, 292
Mitchell, Roger 332
Mobberley, Tom 292
Moffatt, Alan 154, 158, 332
Moffett, Steve 91, 120, 121, 180, 183, 332
Moffett, Susan 41, 71, 78, 86, 106, 108, 113, 119, 120, 121, 123, 292
Moffitt, Ann 332
Money, Doug 332
Montgomery, Jaque 292
Montgomery, Mark 350
Moore, Bruce 350
Moore, David 350
Moore, Jack 350
Moore, Jacquelyn 350
Moore, Jennifer 292
Moore, John 332
Moore, Steve 91, 164, 176, 332
Moran, Gretchen 109, 332
Morey, Steve 332
Morgan, Kathy 350
Morgan, Mike 350
Morgan, Mike 332
Morgan, Pam 292
Morgan, Richard 350
Moritz, Holly 113, 124, 332
Morris, Ellen 113, 332
Morris, Jaclynn 84, 128, 350
Morris, Jeff 358
Morris, L. C. 115, 116, 332
Morrison, John 48, 102, 105, 112, 115, 332
Morrow, Melissa 140, 332
Morton, Becky 332
Morton, Debbie 358
Morton, Durelle 332
Morton, Philip 135
Morton, Susan 36, 47, 48, 71, 73, 83, 90, 115, 117, 162, 163, 292
Moseley, Margie 292
Mount, Pat 113, 332
Mox, Mary 85, 332
Muelhause, Melissa 332
Mullins, Pat 350
Mullis, Kathy 113, 145, 292
Mumme, Phil 178
Munneke, Martha 85, 109, 332
Munsell, James 156, 158, 292
Munsell, Kathleen 351
Munson, Carol 293
Munson, Richard 351
Murphy, Nancy 125, 351
Murray, Cindy 351
Murrell, Shirley 351

N

Nafus, David 332
Naraine, Noma 351
Nayfa, Eloise 293
Nayfa, Judy 351
Nayfa, Nancy 351
Neal, James 206, 208, 332
Neblett, Melody 85, 108, 332
Neely, Jo Ann 293
Neely, Neal 85, 101, 129, 332
Neff, Robert 333
Nelson, John 333
Nelson, John G. 358
Nelson, Jon 196, 197, 198, 200, 351
Nelson, Kris 115, 138, 358
Newman, Alan 71, 73, 82, 86, 90, 93, 94, 96, 180, 183, 293
Newman, Ginger 351
Newman, Kris 124
Newman, Stephanie 84, 351
Newton, Brad 206, 208, 333
Nicholas, Laura 333
Nichols, Beth 113, 333
Nichols, Danny 154, 351
Nichols, Dorothy 351
Nichols, Kandis 358
Nichols, Mike 102, 145, 351
Nichols, Roxane 333
Nicholson, Ronnie 206, 209, 333
Nielsen, Lars 57, 115, 146, 147, 293
Ninemire, Sandy 131, 140, 147, 351
Noble, Jo Anne 102, 129, 351
Noblitt, Eileen 41, 93, 115, 124, 143, 293
Nolan, Mike 196, 197
Norsworthy, Melanee 120
Norsworthy, Nancy 115, 138, 293
Norvell, Ken 48, 115, 333
Norvell, Steve 351
Nosko, Walter 147, 293
Noyd, Valerie 113, 333

O

Oliver, Mary Margaret 351
Oliver, Tom 71, 74, 83, 90, 162, 163, 293
Oliver, Tom R. 198, 201, 358
Olvera, Laura 115, 294
Ondrovik, Nancy 133, 333
Orsburn, Dale 294
Orshalick, Alan 38, 39, 294
Osburn, James 351
Owen, Gloria 294
Owens, Debbie 333
Owens, Jerry 351
Owens, Steve 154

P

Pace, Dusty 294
Paddock, Nada 46, 48, 115, 143, 333
Padilla, William 294
Page, Donna 102, 294
Page, Duncan 351
Palms, Peggy 85, 333
Panteli, Steve 333
Paredes, Mike 41, 121, 358
Parker, Bob 333
Parker, George 178
Parker, Gerald 101, 333
Parker, James 333
Parker, John 40, 294
Parker, Johnny Lee 115
Parker, Linda 84, 351
Parkison, Mendy 333
Parma, Jeanine 333
Parsons, Carrie 351
Passmore, Jerry 351
Pate, Chuck 40, 295
Pate, John 196, 351
Paternostro, Chuck 164, 171, 295
Paterson, Patti 129, 351
Patton, Marilyn 351
Patton, Suzie 102, 113, 147, 295
Paul, Kathy 147, 295
Payne, Becky 108, 333
Payne, Cory 86, 91, 164, 171, 198, 200, 295
Pearce, Debbie 351
Peddy, Donna 295
Pederson, Gary 333
Pederson, Kristen 120, 147, 295
Peevey, William 295
Pelton, Gary 155
Penny, James 70, 295
Penny, Jerry 115, 122, 333
Penny, Suzanne 351
Penrod, Holly 333
Perelson, Virginia 295
Perlstein, Marc 333
Perry, Ken 40, 147, 296
Perry, Martha 333
Perryman, Bob 296
Peters, Kyle 352
Peterson, Pat 352
Peurifoy, Bob 145, 333
Pfeffer, Rick 134, 296
Phifer, Kathy 333
Phillips, Ann 352
Phillips, Debbie 352
Phillips, Ed 144, 154, 158
Phillips, James 156, 158
Phillips, Jane 202, 203
Pierce, Victor 296
Pierson, Debbie 109, 127, 296
Pies, Joyce 352
Pigg, Linda 41, 86, 113, 123, 125, 127, 143, 296
Pigman, Pam 113, 333
Pillifant, Randy 164, 176, 333
Pine, Lee Ann 352
Piranio, Renee 85, 33, 333
Plackard, Penny 93, 99, 100, 296
Poe, Jerry 352
Polk, Anthony 358
Pomara, Diane 296
Pomara, John 352
Pomeroy, Lisa 352
Poore, Dick 164, 176, 333
Pope, Fred 333
Porras, Augusto 334
Porras, John 296
Porter, Jimmy 154, 352
Potter, Byron 115, 143, 334
Porter, Peggy 352
Potts, Ronny 358
Pound, Shirley 115, 296
Powell, Mike 155, 157, 158, 297
Powell, Steve 297
Powers, Maggie 334
Prasil, Richard 135, 155
Pratscher, Elizebeth 297
Prestien, Larry 297
Price, Betty 334
Price, Tim 334
Prilliman, Steve 41, 120, 127, 297
Proctor, Bill 102, 112
Proctor, Chardelle 252
Proctor, Martin 147, 297
Pruett, Rod 96, 101, 102, 112, 334
Pruett, Roland 352
Pruitt, Ken 352
Punch, Andre 157, 334
Puro, John 358
Pyles, Roberta 102, 112, 334

Q

Quigley, Kay 83, 298
Quinlan, Tom 334
Quinones, Mike 334
Quinones, Sonja 139, 298
Quirk, Debbie 124, 298

R

Rabun, Robin 86, 108, 143, 147, 298
Rader, Dan 122, 123, 129, 358
Ralston, Larry 135, 352
Ramage, Robby 352
Ramos, Irene 102, 352
Randall, Annette 352
Randall, Jackie 86, 93, 96, 143, 143
Randall, Keith 206, 208, 209, 298
Rardin, Greg 102, 352
Raschke, James 334
Rataiczak, Libby 140, 352
Rawley, Jena 352
Ray, Donna 334
Ray, Peggy 334
Ray, Robert 91, 178, 352
Read, Jim 298
Reaves, Mike 358
Reavley, Jan 99, 298
Redmond, Lisa 352
Redmond, Lynn 122, 125, 141, 147, 299
Reed, Juanona 334
Reeves, Jerri 352
Reeves, Phillip 156, 334
Reid, Ivy 352
Reid, Scott 83, 91, 299
Reid, Susan 358
Reisfield, Debbie 299
Reitzammer, Ross 102, 352
Rembert, Sally 352

DORAN CHEVROLET

Visit Us at Our New Location
LBJ Freeway at Inwood Road

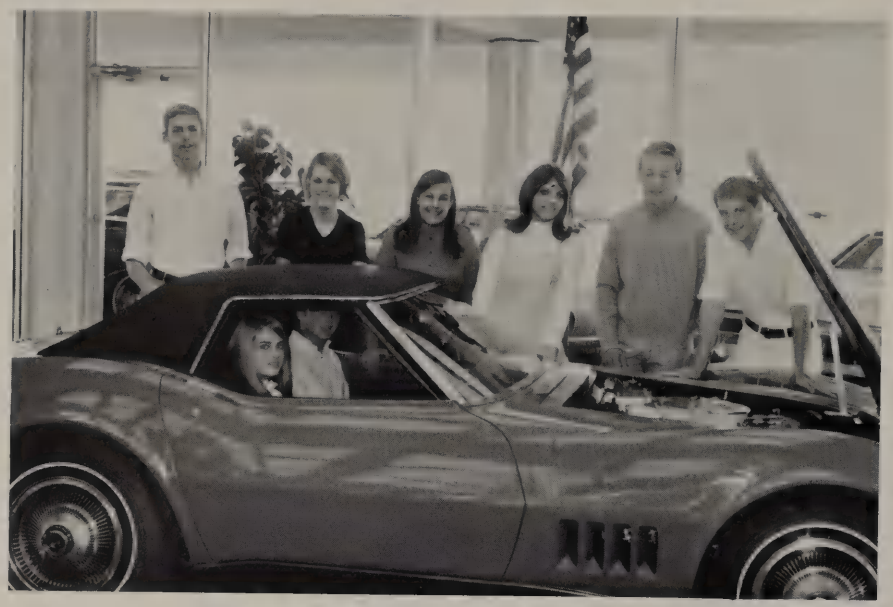

Triple Town office supply co.

354 park forest village
dallas, texas 75229

Phone FLeetwood 2-5242

SCHOOL SUPPLIES—ART MATERIALS—BOOKS—TYPEWRITER REPAIRING—CLIFF NOTES

Mr. Brady's

HAIRDRESSERS

Distinctive Coiffures

143 Walnut Hill Village
FL 2-5628

WILSON MOBIL
SERVICE

We Can Fix
All Your Car's Needs

9966 Marsh Ln.

HUGHES
INTERIORS

4445 Lovers Ln.

LA 6-8679

Renfro, Richard 334
Reynolds, Charles 102
Reynolds, Connie 38, 39, 50, 52, 54, 86, 109, 139, 146, 147, 299
Reynolds, Margaret 299
Richard, Renee 85, 143, 334
Richards, Peggy 147, 162, 163, 299
Richardson, Carol Ann 299
Richardson, Helen 334
Richardson, Laura 352
Richardson, Patsy 352
Richardson, Pattie 352
Richardson, Ruth 93, 98, 99, 106, 108, 299
Ricketts, Debbie 334
Riddle, John 352
Rifkind, Adriene 299
Rigual, Toni 129, 147, 334
Riker, Robin 299
Riley, Edie 334
Riley, Leslie 334
Riley, Mark 102, 112, 352
Ringueberg, Lucia 102, 112, 300
Rippetoe, Pat 202, 352
Roach, Shari 102, 352
Robbins, Janice 48, 108, 115, 116, 147, 300
Robbins, John 300
Roberts, Kathy 353
Roberts, Ronnie 101, 102, 300
Roberts, Steve 358
Roberts, Tom 210, 300
Robertson, Wallace 353
Robinson, Glenn 164, 176, 198, 201, 334
Robinson, John 353
Rockwell, Mark 358
Roden, William 334
Rodgers, Anita 115, 334
Rodgers, Dennis 358
Rodriguez, Frank 139, 154
Rodriguez, John 155, 353
Rodriguez, Susan 353
Rogers, Claudia 358
Rogers, Barry 115
Rogers, Gary 358
Rogers, Lisa 147, 300
Rohrt, Meg 38, 39, 86, 93, 94, 96, 124, 129, 143, 157, 300
Romans, Jean 102, 147, 334
Romans, Susan 147, 353
Roof, Roger 115, 300
Ross, Penny 115, 123, 358
Ross, Susan 115, 300
Rowland, Gary 353
Rowlands, Bob 334
Rozier, John 210, 334
Rubio, Martha 102, 334
Rudick, Beth 127, 140, 141, 334
Rudine, Robbie 52, 143, 147, 300
Rudkin, John 147, 202, 335
Ruesch, Allana 113, 301
Rushing, Margie 335
Russell, Nonnie 84, 353
Russell, Scott 198, 200, 301
Rutenberg, Gary 156, 353
Rutherford, David 353
Rutkowski, Elizabeth 41, 129, 147, 301
Ruyle, Deloria 335

S

Sadler, Porter 210, 335
Saffell, Ann 358
Salinas, Ernest 335
Salmon, Darta 353
Samuels, Darryl 115, 157
Sanderlin, Charles 210, 335
Sanchez, Kay 301
Sanders, Dora 335
Sanders, Harold 353
Sanders, Jim 164, 171, 301
Sanders, Laura 83, 115, 116, 136, 140, 141, 301
Sanders, Mark 335
Sandoval, Carlos 155, 353
Sanger, Carol 353
Sapoznikow, Silvia 353
Satterwhite, Cindy 343
Saucedo, Manuel 164, 171, 301
Saunders, Susan 145, 353
Sawyer, Jane 353
Schad, David 301
Schaerdel, Mary 335
Schmidt, Paula Anne 302
Schneider, Bobby 302
Schneider, Wendy 41, 144, 147, 302
Schoenke, Mark 196, 197, 353
Schottlaender, Brian 134, 335
Schroeder, Janet 353
Schultz, Donald 335
Schultz, Judy 353
Scott, Barbara 335
Scottino, Frank 302
Scrima, Mike 145, 353
Scrima, Nina 53, 115, 122, 124, 144, 302
Sears, David 138, 302
Seay, Marcia 335
Seay, Tym 68, 85, 91, 180, 182, 335
Secor, Barbara 335
Seguin, Chris 353
Seibert, Connie 303
Sell, Marilyn 113, 147, 303
Sell, Mike 303
Seltzer, Tracey 67, 84, 124, 353
Senkow, Dan 353
Setcliff, Susan 355
Seybold, Steve 38, 122, 358
Shack, Olga 84, 353
Shack, Pete 134, 303
Shafer, Gay 335
Shafer, Ronnie 303
Shaw, Pamela 115, 335
Shaw, Ted 204, 335
Shelton, Richard 155, 157
Shelton, Sydney 303
Shelton, Teresa 353
Shepard, Bob 91, 180, 182, 303
Sherbert, Robert 210, 335
Shirley, Julia 304
Shook, Sally 353
Sibley, Jim 304
Siegel, Mark 102, 353
Siiteri, Eric 178, 353
Siiteri, Pete 178, 353
Siler, Bonita 108, 147, 304
Silver, Mike 358
Silverthorn, Kris 71, 76, 91, 164, 167, 171, 304
Sims, Harold 358
Sivright, Bill 335
Skaggs, Marlene 353
Slater, Tom 335
Slattum, Joan 115, 335
Slaughter, Vanna 126, 140, 147, 335
Slice, Dudley 66, 353
Slocum, Elizabeth 335
Slovak, Mary 335
Smith, Bruce 335
Smith, Glenn 335
Smith, Henry 154
Smith, James 304
Smith, Jan 353
Smith, Karen 354
Smith, Kayle 84, 124, 354
Smith, Keith 335
Smith, Marti Jo 354
Smith, Mary Lynn 335
Smith, Mike 102
Smith, Mitzi 86, 305
Smith, Robby 180, 182, 335
Smith, Ronnie 354
Smith, Scott 354
Smith, Susan 335
Smith, Terry 144, 335
Smith, William Jerry 115, 210
Smithart, Donna 354
Sneary, Barbara 202, 335
Snell, Anne 354
Snider, Richard 305
Snodgrass, Mike 115, 335
Snodgrass, Patty 108, 115, 147, 305
Solender, Betsy 93, 113, 124, 142, 143, 147, 305
Solender, Jeff 92, 147, 354
Soloman, Pat 305
Solomons, Paul 354
Sorenson, Kristin 336
Soslow, Richard 336
Soule, Mary 305
Sparkman, George 84, 92, 102, 196, 197, 354
Sparkman, Margaret 115, 336
Sparks, Jeff 358
Sparks, Linda 129, 305
Sparks, Steve 336
Speer, Gary 354
Speir, Walter 305
Spencer, Ann 52, 115, 305
Spencer, Clark 354
Spencer, Elaine 85, 101, 115, 124, 336
Spencer, Jack 336
Spradlin, Lee Roy 358
Stacy, Gerry 336
Stacy, Richard 41, 305
Stafford, Tommy 101, 102, 336
Stallcup, Steve 164, 177, 336
Standfield, Stan 306
Standlee, Cheryl 86, 115, 125, 144, 306
Standley, Hal 358
Stanton, Brooki 336
Stark, Debbie 336
Stark, Sue Ann 354
Stark, Tom 164, 172, 306
Starnes, Melinda 354
Starnes, Melissa 354
Steck, Betsy 138, 306
Steele, Martin 178, 354
Steele, Susan 354
Stembridge, Carol 306
Stephan, Bill 155, 210, 354
Stephen, Patty 53, 115, 116, 142, 143, 306
Stephens, Kay 336
Stephens, Leonora 51, 52, 71, 76, 86, 93, 95, 96, 130, 139, 306
Stephens, Michael 154, 306
Stephens, Pat 354
Stephens, Steve 129, 354
Stephenson, Paula 354
Stevens, Tollie 336
Stevenson, Kyle 147, 306
Stewart, Jack 92, 198, 200, 306
Stewart, Sue 336
Stiegman, Jack 307
Stiff, Nancy 354
Stiles, Tom 307
Stohl, Kristin 86, 307
Stokes, Mike 154, 155, 336
Stokes, Susan 83, 156, 307
Stone, Bill 336
Stone, Dennis 52, 53, 307
Stookey, Jim 102
Stout, Mike 128, 354
Stout, Pat 336
Stovall, Art 147
Stowers, Johnnie 307
Strader, Ralph 307
Strain, Cathy 115, 131, 307
Strange, Diane 202, 336
Stratton, Mark 92, 164, 177, 198, 200, 336
Stratton, Steve 354
Strege, Sue 354
Stuart, Lori Lyn 308
Sturgeon, Dennis 156, 354
Sublett, Hank 354
Supersano, Janice 354
Surles, Mike 308
Sutton, Denise Renee 308
Swadek, Paul 354
Swann, Kathy 308
Sweeney, Linda 93, 94, 96, 143, 336
Sweeney, Ted 336
Swift, Rebecca 354

T

Tabbert, Karin 308
Tallant, Deenie 308
Tamez, Freddy 358
Tappan, Linda 308
Tarr, Bea 336
Tarr, Peter 358

Tarrant, Jackie 36, 70, 115, 308
Tarrant, Tim 354
Tate, Regina 336
Taylor, Chuck 92, 164, 172, 210, 309
Taylor, Craig 354
Taylor, Diane 336
Taylor, Jere 52, 83, 309
Taylor, Nick 92, 180, 182, 354
Teafatiller, Larry 309
Teague, Elizabeth 309
Teel, Dennis 354
Templeton, Jay 92, 210, 336
Terry, Richard 354
Tessman, Patti 66, 85, 354
Therrell, Jimmy 354
Thoele, Bill 358
Thomas, Bob 102, 355
Thomas, Cheryl 51, 86, 127, 309
Thomas, Debbie 355
Thomas, Gayle 93, 98, 99, 113, 309
Thomas, Lindsey 102, 336
Thomas, Rod 92, 336
Thomas, Steve 182, 309
Thompson, Carol 336
Thompson, Kaye 355
Thompson, Nichols 358
Thompson, Patricia 129, 336
Thompson, Phil 134, 355
Thompson, Scott 92, 310
Thompson, Tracy 355
Thompson, Viv 71, 75, 86, 93, 98, 99, 122, 123, 124, 125, 130, 143, 310
Thoreson, Robert 210, 355
Tibbets, Dale 206, 208, 336
Tidwell, Pam 336
Tiffany, Julie 127, 135, 310
Till, Diana 336
Till, Robert 196, 355
Tilton, Janice 336
Tiner, Joe 115, 355
Tiner, Pat 48, 53, 92, 115, 117, 125, 310
Tolley, Pete 164, 177, 336
Tomsha, Michele 336
Tonick, Belinda 355
Torian, Phil 102, 113, 337
Torres, Virginia 358
Tozer, Virginia 358
Tozer, Jane 127, 147, 337
Trainer, Tom 156, 158, 337
Trent, Sherri 127
Trobaugh, Debra 337
Trott, Diana 310
Tróut, Danny 178, 355
Trubitt, Joanne 355
Truong, Duyen 56, 115, 146, 147, 310
Tucker, Diana 127, 131, 310
Turano, Tom 355
Turner, Bill 355
Turner, Bobbie 355
Turner, Dana 337
Turner, George 311
Turner, Richard 92, 164, 172, 198, 200, 311
Turner, Sharon Sue 311
Turner, Steve 178
Tucker, Tommy 41, 120, 121, 138, 311
Turney, Ann 147, 337
Turpen, Cindy 355
Tuttle, Greta 355
Tyrrell, Sharon 355
Tyson, Mary Beth 355
Tyson, Ron 102, 311

U

Ulrick, Becky 113, 337
'Ussery, Myra 311

V

Valentine, James 337
Van Deventer, Becky 312
Van Hooser, Denise 355
Van Pelt, Becky 355
Vanatta, Paul 198, 200, 337
VanBrauman, Nancy 337
Varhaug, Mark 312
Vargas, Anna 85, 127, 337
Vassalo, Bill 355
Ventura, Cindy 99, 100, 312
Vesce, Nancy 355
Vincent, Britton 102, 355
Voyer, Doris 355

W

Waddell, Betsy 127, 141, 147, 337
Waggoner, David 312
Waggoner, Tommy 355
Wagner, Laurie 355
Walden, David 337
Walden, Lee 154, 312
Walding, Randy 204, 207
Waldorf, Sunny 84, 124, 144, 145, 355
Walker, Mark 110, 135, 154, 155, 355
Walters, Mike 337
Walther, Wolfgang 154
Ward, Brenda 102, 112, 337
Ward, Steve 143, 337
Ware, Pat 47, 48, 115, 196, 355
Warren, Ed 92, 117, 337
Warren, Paula 144, 312
Waskom, Cindy 202, 355
Watkins, Dee 337
Watkins, George 355
Watkins, Karen 355
Watkins, Mary Nan 85, 109, 143, 337
Watson, Alan 180, 183, 337
Watson, Billy 337
Watson, Debbie 113, 337
Watson, Jeff 41, 180, 183, 312
Watson, Laura 358
Watson, Martin 312
Watson, Rebecca 337
Weaver, Ricky 99, 100, 313
Weaver, Russ 85, 198, 200, 337
Webb, Becky 337
Webb, Bob 337
Webb, John 358
Webb, Virginia 337
Weber, Sally 41, 113, 120, 121, 337
Webre, Jim 178, 197
Wells, Dennis 102, 112, 355
Wells, James 358
Wells, Karen 41, 313
Wells, Robby 313
Wells, Robert 102, 112, 313
Wells, Sally 337
Welmering, Linda 355
Wetzel, Richard 337
Weynand, Glen 143, 313
Weynand, Karen 84, 131, 356
Whalen, Tim 358
Wheeler, Patricia 337
Wheeler, Gina 127, 313
White, David 314
White, Joe 53, 122, 337
White, Kyle 358
White, Patti 102, 338
White, Paul 356
White, Vicki 338
Whitehurst, John 314
Whitledge, Alan 358
Whitten, Toni 356
Whittington, Bob 134, 154, 314
Whittle, Ricky 314
Wick, David 155, 158, 356
Widener, Steve 356
Wiener, Stephen 356
Wier, Kirk 53, 122, 314
Wiggins, Bret 338
Wilcox, Barbara 140, 356
Wilder, Pat 115, 198, 200, 356
Wiley, Alan 46, 53, 92, 115, 122, 124, 134, 338
Wilkinson, Mark 356
Williams, Charlie 356
Williams, Diane 356
Williams, Greg 178, 356
Williams, Harry 314
Williams, Jan 356
Williams, Jonathan 115
Williams, Karen 314
Williams, Kathy 108, 147, 314
Williams, Linda 102, 104, 105, 110, 111, 112, 147, 315
Williams, Nick 154, 338
Williams, Rauly 92, 93, 95, 96, 338
Williams, Robert 143, 315
Williams, Steven 338
Williams, Victor 178
Williamson, Dick 83, 93, 95, 96, 315
Williamson, Gary 358
Willis, Jim 338
Willis, Precilla 338
Wilson, Ben 316
Wilson, Donald 154, 157, 158, 315
Wilson, Doug 356
Wilson, Gary 338
Wilson, Greg 210, 315
Wilson, Janet 356
Wilson, John K. 52, 86, 93, 143, 147, 316
Wilson, John 155, 338
Wilson, Mark 356
Wilson, Mary 338
Wilson, Mike 115, 356
Wilson, Nancy K. 135, 316
Wilson, Nancy 147, 356
Wilson, Shannon 84, 356
Wimberly, Paul 356
Winston, George 155, 158, 316
Winston, Nancy 338
Witherspoon, Jean 85, 108, 338
Wolf, Vickie 316
Wong, Kenneth 358
Wong, Richie 358
Wood, Janet 356
Wood, Steve 338
Woodard, Valerie 338
Woods, Bobby 356
Woods, Susan 356
Woodson, Robert 316
Woolyburger, Hubert 316
Worfford, Bill 356
Worm, David 338
Worme, Susan 140, 141, 147, 338
Worsham, Dale 356
Wortham, Jay 102, 356
Wray, Anita 113, 338
Wright, Gary 164, 198, 201
Wright, Karen 338
Wright, Warren 102, 112, 356
Wunsch, Lee 102, 112, 338
Wussow, Robert 50, 83, 92, 134, 316
Wyatt, Marianna 356
Wyman, Rick 92, 144, 145, 204, 206, 338
Wyss, Konda 102, 112, 147, 317

Y

Yates, Woody 158
Ybarra, Estella 358
Yost, Madeline 129, 338
Young, David 338
Young, Mark 178, 356
Young, Sandy 113, 145, 338
Young, Steve 358
Youngberg, Cherie 102, 338

Z

Zacharias, Bonnie 147, 317
Zacharias, Larry 128, 338
Zak, James 358
Zambrano, Mary 139, 147, 338
Zanes, Margaret 143, 317
Zapata, Sylvia 358
Ziesler, Patti 129, 140, 338
Zimmerman, Christina 144, 317
Zipper, Patti 338

GARY STUDIO

Go with The Proud Crowd

drink

distinctively

different

Dr Pepper

HOUSE of LORDS

The Finest in Clothing

320 PRESTON FOREST VILLAGE
EM 3-9700
DALLAS, TEXAS

HUTTON-EDDINS DODGE

Let Hutton-Eddins
cure your Dodge-Fever

5431 LEMMON

DODD'S

Garden Center
10729 Preston Rd.
EM 1-6491

Dallas, Texas

Compliments of

One Hour Martinizing
600 Park Forest Shopping Ct.

CH 7-2472

COMMONWEALTH NATIONAL BANK

We Serve All Your Banking Needs
3535 Forest Ln. CH 7-3141

ANDY'S Tailor & Men's Shop

Apparel for the Young Man

YOUR Complete Satisfaction
is Our First Consideration

ANDY MARCELENO

368-8351

1016 Preston Royal Plaza
Dallas, Texas 75230

We Invite You to Visit Our Store

Kel's

Heritage SAVINGS ASSOCIATION

HOME OFFICE
200 North Main
AX 8-0505
Duncanville, Texas

BRANCH OFFICE
120 Marsh Ln. Plaza
FL 8-2335
Dallas, Texas

FEDERAL HOME LOAN SYSTEM MEMBER INSURED

CHAR BROILER

Dinners—Burgers
Frankfurters

1030 Preston Royal
For Orders to Go

EM 1-1065

house and table

preston royal east

interiors—gifts—accessories

BLUFF VIEW FARM

The finest dairy products in the Southwest

For
HOME DELIVERY
or
GROUP TOURS.
CALL
CH 7-3128 (day)
FL 7-2400 (Day or Night)

JEWEL WILLIAMS, Alterations

Dressmaking
Weddings
Costumes
Uniforms

8-6 P.M., 5515 W. Lovers Ln., FL 2-3782
Dallas, Texas

JEFF MAGEE'S GULF SERVICE STATION

Road Service
Mechanical Repairs
Tires and Batteries
3739 Walnut Hill Lane
FL 1-3813

E. T. METZ REAL ESTATE

Marsh Hill Village
3739 Walnut Hill Lane
FL 1-3570 FL 2-8435

PRESTON CENTER OPTICAL SALON

A Complete Optical Prescription Service

6138 Berkshire Lane Phone: EMerson 8-2432
PRESTO-CHARGE

See yourself... as others see you

inwood NATIONAL BANK OF DALLAS
7621 INWOOD ROAD • DALLAS, TEXAS 75209

KENRAY FORD

Leads the Way

Kenray Ford
3795 Forest Ln.
CH 7-6181

VALIANT

SOUTHWEST
CHRYSLER-PLYMOUTH, INC.
5311 Lemmon Avenue Dallas, Texas
LA 6-0251

Plymouth
CHRYSLER
IMPERIAL

CHRYSLER
CORPORATION

SALIH'S

"Finest
in
Barbecue"

8309 Westchester
Preston Square

WALNUT
HILL
HARDWARE

"We don't want
all of the
business—
Just YOURS"

127 Walnut Hill Vill.
Dallas, Tex.
FL 2-1001

Congratulations to the
Senior Class of 1969
RUBYE BRIDEN
THE ART SHOP
Walnut Hill Village

CHAPE CHAPIN
Marsh Ln. Texaco
Marsh Ln. at Walnut Hill
FL 7-3969 FL 1-9242
Dallas, Texas 75229
GIVES GREEN STAMPS

Inwood

Camera Center

"COMPLETE SELECTION OF PHOTOGRAPHIC EQUIPMENT"

- AGFA
- AIREQUIPT
- ANSCO
- ARGUS
- BAUER
- BELL & HOWELL
- BOLEX
- DURST
- HONEYWELL
- KALIMAR

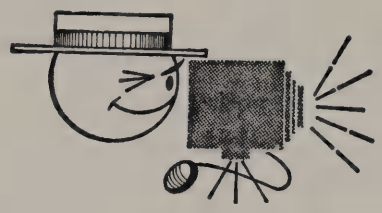

- KODAK
- KOWA
- MINOLTA
- MIRANDA
- NORELCO
- PETRI
- POLAROID
- SONY
- YASHICA
- ZEISS

New—Used—Repair—Rent—Trade

Use Our Professionally Trained Personnel to Help You Select and Use Your Photographic Equipment Properly.

Quality Processing by Kodak

Complete Dark Room Equipment

FL 2-6925

117 Inwood Village

77 YEARS OF SERVICE

28 Years in Dallas

HUGH DUNLAP
General Partner

PAUL M. BASS, JR.
Dallas Branch Manager

GEORGE SANBERG
Manager, Southland Center Office

Successful investors know Goodbody

28 Years in Dallas. Over 90 Offices Throughout the Nation.

GOODBODY & CO.

Established 1891 Member of New York Stock Exchange

Engineering and Sales Service
for Southwestern Industry

TULSA
SALES OFFICE
Post Office Box 911
Area Code 918, RIverside 2-4657
Tulsa, Oklahoma 74101

DALLAS
SALES OFFICE
7118 ENVOY COURT
Area Code 214, MElrose 1-7450
Dallas, Texas 75247

TULSA

DALLAS

John A. Green Company
SALES ENGINEERING REPRESENTATIVES

HOUSTON
SALES OFFICE
Room 110, 3400 Montrose
Area Code 713, JAckson 6-2959
Houston, Texas 77006

HOUSTON

Next person to say I bought a girl's ring gets a knuckle sandwich.

KEY Rexall DRUGS

110 WEBB ROYAL SHOPPING CENTER DALLAS 29, TEXAS
FLEETWOOD 7-0257 FLEETWOOD 7-0258

FREE PRESCRIPTION DELIVERY
Cosmetics

The Top of the Heap
is Always

LESTER MELNICK
young ideas!

Preston Royal
Highland Park
Village

LANTRIP'S
MARSH LANE PHARMACY

1002 Marsh Ln.—Dallas, Texas 75229
FL 2-7559

Pickup and Delivery of Prescriptions
at No Extra Charge
Complete School Department

FEATURING
Required Lab and Pocket Books
Teenage Cosmetic Center

The Groovy look of now.
A flirty little date dress.

Cinderella

NORTH DALLAS SHOPPE
304 Park Forest Shopping Center

CASA LINDA SHOPPE
198 Casa Linda Plaza

Mobil

AAA

PARKER MOBIL SERVICE
Everything for Your Car
5655 W. Lovers Lane
Phone LA 1-3454
FRED PARKER
Owner

TELEVISION Repair Service

MORTY'S
TELEVISION SERVICE

FL 1-1283
FL 7-9052

204 Webb Royal Plaza

YOUR KEY TO SAVINGS

YOUR
COMPLETE
VARIETY
STORE

Shop In Comfort All
Year 'Round In The Mall

BEN FRANKLIN®

315 Northtown Mall
Webbs Chapel at Forest

8432 Kate Street
Preston Center

Dallas, Texas 75225
PHONE: EM 3-3502

FOLLOW THE CROWD

"And stay out!"

WAL-MAR
Beauty Salon

IDA HOLCOMB, Owner
131 A Marsh Ln. Plaza

"If You Are Not Becoming To Him, You Should Be Coming To Us."

MIDWAY PHARMACY

A complete
supply
of
school products

10226 Midway Rd.
FL 7-6638

KIP'S COFFEE SHOPS

EAT AT

KIP'S

STORE LOCATIONS

DALLAS
5704 Lemmon Ave.
2600 S. Zangs
5706 E. Mockingbird Ln.
6833 W. Northwest Hwy.
6215 Gaston Ave.
425 E. Main (Grand Prairie)
NorthPark Center

FT. WORTH
6540 Camp Bowie
1523 S. University

HOUSTON
5111 Griggs Rd.
5320 Bellaire
3839 Westheimer

TEXAS JEWELRY

2 Fine Stores To Serve You

116 Webb Royal Plaza
Dallas

FL 1-1063

42 Dal-Rich Village
Richardson

AD 1-6751

I was once a 98 lb. weakling.

Preston Center Barbers

Haircuts—Hairstyling
Razor Cuts—Coloring—Manicures

Monday-Friday
7:30 A.M.-5:30 P.M.

6126 Berkshire Lane
EM 8-3172

Highland Furniture Co.

We sell the best furniture made.

8201 Preston Rd.
Dallas, Texas

SHERWIN WILLIAMS CO.

Paint That Covers The Earth

FL 2-3792 139 Webb-Royal Plaza
Dallas, Texas

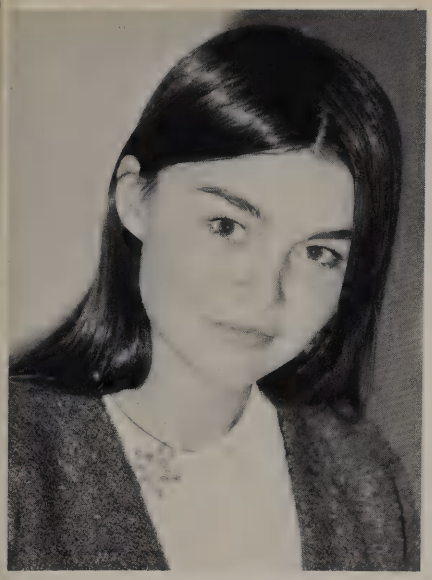

now the ears of my ears awake
and now the eyes of my eyes are opened

e. e. cummings

TAYLOR PUBLISHING COMPANY
"The World's Best Yearbooks Are Taylor-made"